



FLOOR PLAN - LEVEL 2
 1/8" = 1'-0" @ FULL SIZE
 0' 2' 4' 8'

ROOM LEGEND - Level 2

- 212 Library
- 213 Art / Science
- 214 Kindergarten Classroom
- 214A Toilet
- 215 Kindergarten Classroom
- 216 Kindergarten Classroom
- 217 Kindergarten Classroom
- 218 Kindergarten Classroom
- 218A Toilet
- 219 Kindergarten Classroom
- 220 Staff Work Room
- 221 Small Group Room
- 253 Lobby
- 254 Kindergarten Hallway
- 260 Elevator
- 262 Stair
- 273 Kindergarten Toilet
- 274 Kindergarten Toilet
- 275 Staff Toilet
- 281 Mechanical Platform
- 281A IDF
- 282 Custodian

MATERIALS KEY

Design Development

**New Early Learning Center
 and Summer Middle School
 Track and Field Upgrades
 Summer School District No. 320**

BLRB architects

| | | | |
|--|--|--|--|
| TACOMA | SPOKANE | PORTLAND | BEND |
| 1200 Pacific Ave. Suite 700 Washington 98402 206.477.5999 | 55 W. Riverside Suite 500 Washington 98101 509.252.5888 | 1801 SW 5th Avenue Suite 1100 Oregon 97204 503.555.6167 | 404 SW Columbia Suite 200 Oregon 97102 548.558.6566 |

Drawing Title:
FLOOR PLAN - LEVEL 2

Date: 12/13/2016 Drawn By: Author

Revised: Project No. 16.11

Stamp Sheet No.

A2.20
 of

BLRB ARCHITECTS, P.S.

1/9/2017 8:36:01 AM

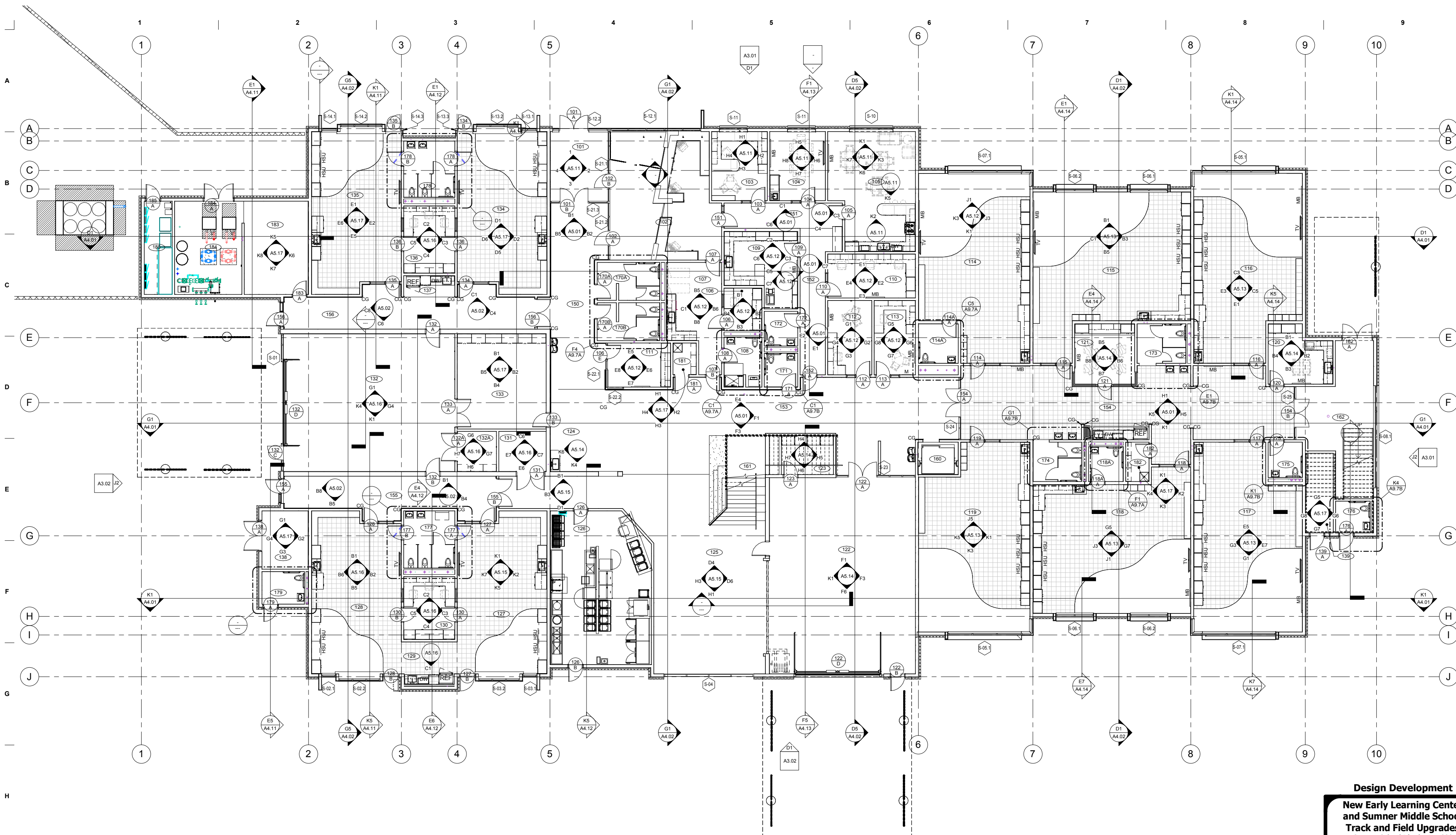

(H1) FLOOR PLAN - LEVEL 1
 1" = 1'-0" @ FULL SIZE
 0' 2' 4' 8'

ROOM SCHEDULE - Level 1

| | | | |
|----------------------------|------------------------------|----------------------------|-------------------------|
| 101 Entry | 117 Kindergarten Classroom | 132A Storage | 162 Stair |
| 102 Reception/Waiting | 118 Kindergarten Classroom | 133 O.T./P.T. | 170A Men's Toilet |
| 103 Director | 118A Toilet | 134 DPS | 170B Women's Toilet |
| 104 Conference | 119 Kindergarten Classroom | 135 DPS | 171 Staff Toilet |
| 105 Faculty | 120 Staff Work Room | 136 Storage | 172 Toilet |
| 106 Nurse | 121 Small Group Room | 137 Kitchenette | 173 Kindergarten Toilet |
| 107 Health | 122 Kindergarten Indoor Play | 138 Outdoor Storage | 174 Kindergarten Toilet |
| 108 Health Toilet | 123 Office/Storage | 139 Outdoor Storage | 175 Staff Toilet |
| 109 Work Room | 124 Parent Living Room | 150 Entry Hallway | 176 Outside Play Toilet |
| 110 Biometrics | 125 Community Room | 151 Administration Hallway | 177 DPS Toilet |
| 111 Family Liaison | 126 Kitchen | 152 Administration Hallway | 178 DPS Toilet |
| 112 Counselor | 127 DPS | 153 Central Hallway | 179 Outside Play Toilet |
| 113 SLP | 128 Kindergarten Classroom | 154 Kindergarten Hallway | 181 Custodian |
| 114 Kindergarten Classroom | 129 Kitchenette | 155 DPS Hallway | 182 Custodian |
| 114A Toilet | 130 Storage | 156 DPS Hallway | 183 Receiving |
| 115 Kindergarten Classroom | 131 Table/Chair Storage | 160 Elevator | 184 Boiler Room |
| 116 Kindergarten Classroom | 132 Pre-School Indoor Play | 161 Central Stair | 185 Electrical |

MATERIALS KEY

Design Development

**New Early Learning Center
 and Summer Middle School
 Track and Field Upgrades
 Summer School District No. 320**

BLRB architects

| | | | |
|---|--|--|---|
| TACOMA | SPOKANE | PORTLAND | BEND |
| 1200 Pacific Ave. Suite 700 Washouak WA 99047 253.675.5999 | 55 W Riverside Suite 500 Washouak WA 99047 509.252.5888 | 1802 SW 5th Avenue Suite 1100 Gresham OR 97030 503.635.8187 | 404 SW Columbia Suite 200 Bend OR 97702 531.535.6566 |
| BLRB.com | | | |

Drawing Title:
FLOOR PLAN - LEVEL 1

Date: 12/13/2016 Drawn By: INITIALS

Revised: Project No. 16.11

Stamp Sheet No.

A2.10
 of

BLRB ARCHITECTS, P.S.

1/9/2017 8:34:11 AM