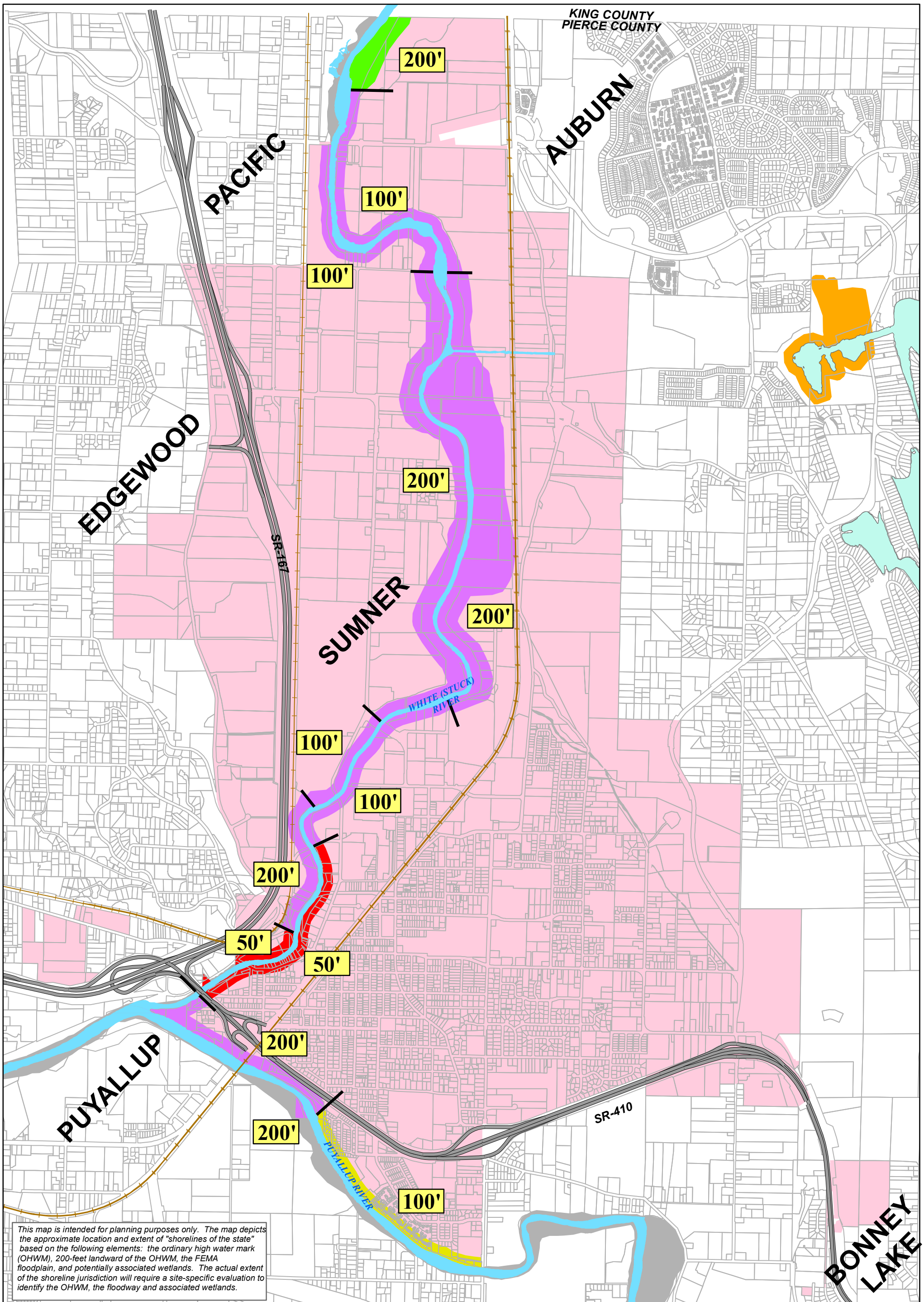

City of Sumner

Shoreline Environmental Designations Map

ADOPTED: 06-16-2020
ORDINANCE NO: 2732
PLOTTED ON: 11-16-2020, JAM

SOURCE: City of Sumner Community Development Department, 2020

Critical Areas

DISCLAIMER:
The City of Sumner does not make any warranties or representations with regard to the accuracy of this map. No reliance should be placed upon this map for the location of any easement, street, road, highway, or boundary line or other matter shown on this map, and no liability is assumed by the City of Sumner for the correctness thereof.

Note: All areas waterward of the Ordinary High Water Mark (OHWM) have a Shoreline Environmental Designations of Aquatic.

Note: Setback is measured from the OHWM.

N W E S

Scale: 0 0.25 0.5 Miles

LEGEND:

- Sumner City Limits
- Parcels
- Shoreline Setback Distance

Shoreline Environment Designations

- Natural (200-Feet)
- Shoreline Residential (100-Feet)
- Urban (50-Feet)
- Urban Conservancy (100/200-Feet)
- Tapps Reservoir (100-Feet)
- Shoreline Planing Area, Outside of Study Area