



*“It’s Not What We Do,  
It’s How We Do It”*

# Asbestos Survey

**Project:**  
**Old Gym Building**  
**1808 East Valley Highway East**  
**Sumner, WA 98390**

**Prepared For:**  
**Western Self Storage**  
**2008 East Valley Highway East**  
**Sumner, WA 98390**

**Project Number: SR23-4241**



# TABLE OF CONTENTS

**SECTION 1** | Inspection Report

**SECTION 2** | Laboratory Results

**SECTION 3** | Photographs

**SECTION 4** | AHERA Certification

## **SECTION 1** | Inspection Report

# AHERA Certified Asbestos Survey / Inspection Report

---

07-21-2023

Prepared For: Western Self Storage

Project: Asbestos Survey  
Old Gym Building  
1808 East Valley Highway East  
Sumner, WA 98390

## A. Background

---

On 07-19-2023, Northwest Abatement Services, Inc. performed an asbestos identification inspection which will serve as our report for all visible Asbestos Containing Building Materials located at the address listed above. The purpose of this inspection was to ascertain the presence of asbestos containing materials located in the structure and provide a report to conform to WAC 296-62-077, PSCAA Regulation III, Section 4 and 40 CFR 763 requirements for identification of asbestos. This survey also satisfies regulatory criteria established by OSHA's Department of Labor and Washington State's Department of Labor and Industries for identifying asbestos containing materials associated with the structure for future abatement and demolition. A copy of this report may be submitted to the appropriate agencies as proof that a survey was performed prior to any renovation or demolition. A copy of this report should also be given to the contractor and/or be maintained onsite during any abatement and demolition activities.

## B. Sampling Methodology

---

Suspect materials were sampled by an AHERA (Asbestos Hazard Emergency Response Act) accredited inspector. Sample locations for this survey were chosen in a non-random fashion, with emphasis being placed on obtaining samples of each type of accessible, suspect material, while minimizing damage to the material being sampled. Samples were collected by carefully removing small portions of the suspect material in a non abrasive manner. If possible, samples were collected from existing damaged areas.

Friable materials are materials which can be crushed, pulverized, or reduced to powder by hand pressure. These materials were wetted with amended water prior to sampling to protect the inspector from potential exposure or accidental fiber release. PPE (personal protective clothing) will only be utilized at the inspector's discretion. A particular suspect material may be located in various separate places throughout the structure.

The EPA does not require that these materials be sampled in each location. Suspect materials of the same type, age, appearance have the same date of installation, and are sampled in accordance with AHERA requirements, must provide statistically reliable data which can be extrapolated on all remaining non sampled areas.

AHERA Protocol determines the number of samples of each material to be collected, depending on it's category and amount of material present. The goal of AHERA is to ensure statistically reliable data and it accomplishes this by requiring or suggesting a minimum number of samples to be collected, and in some cases, by using random sampling techniques to determine sampling locations. However, in every case, AHERA relies on the judgment of the inspectors who are experienced in AHERA methodology and the type of facilities being inspected. (see appendix A at end of the report)

After identifying the suspect materials, bulk samples were collected and taken to an asbestos laboratory to be analyzed for the amount of asbestos and, the type of asbestos, if any. The asbestos samples were analyzed using Polarized Light Microscopy (PLM), stain dispersion staining techniques in accordance with the EPA Method 600/R-93/166, which has a reliable limit of quantification of one percent asbestos by volume.



## E. Building Description

The gym structure is located at 1808 East Valley Highway East, Sumner, WA 98390

The structure has finished walls, tile, vinyl and wood flooring throughout, brick veneer and a pitched roof with asphalt shingles.

Note: *All suspect ACM finishes were sampled and tested according to AHERA Protocol. (See appendix A)*

The suspect ACM (asbestos containing materials) sampled for analysis are as follows:

Sample Number	Material	Location
1	Wallboard	Front Entry Office
1A	Joint Compound	Front Entry Office
1B	Texture	Front Entry Office
2	Wallboard	Front Entry Office
2A	Joint Compound	Front Entry Office
2B	Texture	Front Entry Office
3	Plaster	Front Entry Office
3A	Texture	Front Entry Office
4	Plaster	Front Entry Office
4A	Texture	Front Entry Office
5	Vinyl Composition Tile (Grey)	Front Entry Office
5A	Mastic (Yellow)	Front Entry Office
6	Vinyl Sheet (Grey)	Center Hallway
6A	Mastic (Brown)	Center Hallway
7	Fire Proofing	Electrical Panel, Front Entry
8	Curtain (Tan/Green)	Stage
9	Curtain (White)	Stage
10	Wallboard	Hall Restroom
10A	Joint Compound	Hall Restroom
10B	Texture	Hall Restroom
11	Vinyl Composition Tile (Grey)	Back Entry
11A	Mastic (Brown)	Back Entry
12	Vinyl Composition Tile (Grey)	Hall Restroom
12A	Mastic (Brown)	Hall Restroom
13	Wallboard	Locker Room
13A	Joint Compound	Locker Room
13B	Texture	Locker Room
14	Wallboard	Stair Landing
14A	Joint Compound	Stair Landing
14B	Texture	Stair Landing
15	Insulation	Attic
16	Stair Tread (Black)	Stairs
16A	Mastic (Black)	Stairs
17	Mortar	Chimney, Boiler Room

## F. Conclusion

---

**Laboratory results did not show any asbestos in the samples tested. No abatement is required unless discovery of suspect materials.** *Prior to any demolition or renovation, all friable and non-friable asbestos containing materials (ACM) are to be removed and disposed of in accordance with applicable Federal, State and Local regulations. If there is any asbestos containing materials left on site, that will not be disturbed during the renovation or demolition process, an Asbestos Operational and Maintenance Program (OM) is to be developed and implemented to monitor the remaining ACM.*

*In the event any suspect materials are detected during the demolition of this structure, you will need to cease all demolition activities and have these materials sampled for Asbestos.*

*The Puget Sound Clean Air Authority requires that all materials that contain 1% or more Asbestos, that these materials be removed by a licensed and Certified Asbestos removal contractor, prior to any demolition or renovation.*

*The abatement contractor should provide the Owner with copies of all required notifications to PSCAA and the Department of Labor and Industries.*

*A certification letter will need to be obtained from the abatement contractor prior to applying for a demolition permit with PSCAA. PSCAA will also want to see a copy of the asbestos survey.*

Although extreme thoroughness and expertise were exercised to ensure the completeness of this survey, existing conditions may have prevented the discovery of other suspect asbestos containing material. NW Abatement Services, Inc. is not responsible for materials that may be hidden from sight and cannot be discovered with reasonable diligence. Any suspect material not covered in this survey that is encountered during the renovation or demolition procedure should be verified by analysis prior to disturbance.

It should be noted that this survey was conducted only to ascertain the presence of asbestos containing materials.

There was no survey conducted by NW Abatement Services, Inc. to determine the presence of lead-based paint, PCB material (ballast, etc.), UST's, radon gas or any other hazardous material that may be present onsite.

This report has been prepared for the sole use of our client and its representatives for this project only. The analyses, conclusions and recommendations presented in this report are based upon conditions encountered at the time of our survey only. The scope of services performed during this survey may not be appropriate for the needs of others. Re-use of this document or the findings, conclusions or recommendations presented herein, are at the sole risk of said user. NW Abatement Services, Inc. cannot be held responsible for the interpretation by others of the data contained in this report.

The conclusions presented in this report were based on the results of sample analysis presented by a subcontracted, third party, analytical laboratory. Northwest Abatement Services, Inc. is not responsible for variations in analytical results or inaccuracies resulting from laboratory analysis.

This survey is not intended for use as abatement plans and/or specifications. Northwest Abatement Services, Inc. recommends that professional plans and specifications be prepared for all large-scale projects.

No warranty, expressed or implied, is made.

If you have any questions regarding this asbestos survey/inspection report, please contact us at (253) 588-0440, or FAX: (253) 588-0198.

Respectfully submitted,

*Paul Peters*

Paul Peters  
Certified AHERA Inspector

**NORTHWEST ABATEMENT SERVICES, INC.**

## Appendix A

---

The following AHERA protocol was used in determining the number of suspect samples to collect:

### Surfacing materials:

- 1) Homogeneous area equal to or less than 1000 SF (minimum 3 samples).
- 2) Homogeneous area greater than 1000 SF but less than 5000 SF. (5 samples)
- 3) Homogeneous area greater than 5000 SF. (7 samples)

### Thermal Systems Insulation (TSI):

- 1) Homogeneous area (1 per each type of suspect materials).

### Miscellaneous materials:

- 1) Homogeneous area (1 per each type of suspect materials)

Suspect Materials are divided into 3 categories:

- 1) **Surfacing materials** — ACM sprayed or troweled on surfaces (walls, ceilings, and structural members) for acoustical, decorative, thermal insulation or fireproofing purposes. Examples include plaster, popcorn textured ceilings, skim coat textures, and structural fireproofing.
- 2) **Thermal System Insulation** — Insulation used to inhibit heat transfer or prevent condensation on pipes, boilers, tanks, ducts, and various other components of hot and cold water systems, and heating, ventilation, and air conditioning (HVAC) systems. Examples include pipe lagging, pipe wrap; block, batt, and blanket insulation; cement and “muds” and a variety of other products such as gaskets and ropes.
- 3) **Miscellaneous Materials** — Materials not classified under surfacing materials or thermal systems insulation. Examples include: floor tile, ceiling tile, roofing felts, concrete piping, outdoor siding and fabrics, glazing putty, wall board and associated assembly component, various mastics, etc. such as floor tile mastics, wall board mastics, ceiling tile mastics etc.



## **SECTION 2** | Laboratory Results



**The Identification Specialists**

Analysis Report  
prepared for  
Northwest Abatement Services, Inc.

**Report Date: 7/21/2023**

**Project Name: 1808 East Valley Highway East, Gym Bldg,  
Summer**

**Project #: SR23-4241**

**SanAir ID#: 23039062**



NVLAP LAB CODE 200870-0

10501 Trade Court | North Chesterfield, Virginia 23236  
888.895.1177 | 804.897.1177 | fax: 804.897.0070 | [IAQ@SanAir.com](mailto:IAQ@SanAir.com) | [SanAir.com](http://SanAir.com)



SanAir ID Number  
**23039062**  
FINAL REPORT  
7/21/2023 10:47:31 AM

**Name:** Northwest Abatement Services, Inc.  
**Address:** P.O. Box 39220  
Lakewood, WA 98496  
**Phone:** 253-588-0440

**Project Number:** SR23-4241  
**P.O. Number:** SR23-4241  
**Project Name:** 1808 East Valley Highway East, Gym Bldg,  
Summer  
**Collected Date:** 7/19/2023  
**Received Date:** 7/20/2023 10:40:00 AM

Dear Paul Peters,

We at SanAir would like to thank you for the work you recently submitted. The 34 sample(s) were received on Thursday, July 20, 2023 via UPS. The final report(s) is enclosed for the following sample(s): 1, 1A, 1B, 2, 2A, 2B, 3, 3A, 4, 4A, 5, 5A, 6, 6A, 7, 8, 9, 10, 10A, 10B, 11, 11A, 12, 12A, 13, 13A, 13B, 14, 14A, 14B, 15, 16, 16A, 17.

These results only pertain to this job and should not be used in the interpretation of any other job. This report is only complete in its entirety. Refer to the listing below of the pages included in a complete final report.

Sincerely,

A handwritten signature in black ink that reads "Sandra Sobrino".

Sandra Sobrino  
Asbestos & Materials Laboratory Manager  
SanAir Technologies Laboratory

- Final Report Includes:
- Cover Letter
  - Analysis Pages
  - Disclaimers and Additional Information

- Sample conditions:
- 34 samples in Good condition.



SanAir ID Number  
**23039062**  
 FINAL REPORT  
 7/21/2023 10:47:31 AM

**Name:** Northwest Abatement Services, Inc.  
**Address:** P.O. Box 39220  
 Lakewood, WA 98496  
**Phone:** 253-588-0440

**Project Number:** SR23-4241  
**P.O. Number:** SR23-4241  
**Project Name:** 1808 East Valley Highway East, Gym Bldg,  
 Summer  
**Collected Date:** 7/19/2023  
**Received Date:** 7/20/2023 10:40:00 AM

Analyst: Sanchez, Meivis

### Asbestos Bulk PLM EPA 600/R-93/116

SanAir ID / Description	Stereoscopic	Components		Asbestos Fibers
	Appearance	% Fibrous	% Non-fibrous	
1 / 23039062-001 Wallboard - Front Entry Office	Cream Non-Fibrous Homogeneous	10% Cellulose	90% Other	None Detected
1A / 23039062-002 Joint Compound - Front Entry Office	Cream Non-Fibrous Homogeneous		100% Other	None Detected
1B / 23039062-003 Texture - Front Entry Office	White Non-Fibrous Homogeneous		100% Other	None Detected
2 / 23039062-004 Wallboard - Front Entry Office	White Non-Fibrous Homogeneous	10% Cellulose	90% Other	None Detected
2A / 23039062-005 Joint Compound - Front Entry Office	Cream Non-Fibrous Homogeneous		100% Other	None Detected
2B / 23039062-006 Texture - Front Entry Office	White Non-Fibrous Homogeneous		100% Other	None Detected
3 / 23039062-007 Plaster - Front Entry Office	Grey Non-Fibrous Homogeneous	< 1% Hair	100% Other	None Detected
3A / 23039062-008 Texture - Front Entry Office	White Non-Fibrous Homogeneous		100% Other	None Detected
4 / 23039062-009 Plaster - Front Entry Office	Grey Non-Fibrous Homogeneous	< 1% Hair	100% Other	None Detected
4A / 23039062-010 Texture - Front Entry Office	White Non-Fibrous Homogeneous		100% Other	None Detected

Analyst: *Meivis Sanchez*

Approved Signatory: *[Signature]*

Analysis Date: 7/21/2023

Date: 7/21/2023



SanAir ID Number  
**23039062**  
 FINAL REPORT  
 7/21/2023 10:47:31 AM

**Name:** Northwest Abatement Services, Inc.  
**Address:** P.O. Box 39220  
 Lakewood, WA 98496  
**Phone:** 253-588-0440

**Project Number:** SR23-4241  
**P.O. Number:** SR23-4241  
**Project Name:** 1808 East Valley Highway East, Gym Bldg, Summer  
**Collected Date:** 7/19/2023  
**Received Date:** 7/20/2023 10:40:00 AM

Analyst: Sanchez, Mevis

### Asbestos Bulk PLM EPA 600/R-93/116

SanAir ID / Description	Stereoscopic	Components		Asbestos Fibers
	Appearance	% Fibrous	% Non-fibrous	
5 / 23039062-011 Vinyl Composition Tile - Front Entry Office	Grey Non-Fibrous Heterogeneous	30% Cellulose	70% Other	None Detected
5A / 23039062-012 Mastic - Front Entry Office	Yellow Non-Fibrous Homogeneous		100% Other	None Detected
6 / 23039062-013 Vinyl Sheet - Center Hallway	Grey Non-Fibrous Homogeneous		100% Other	None Detected
6A / 23039062-014 Mastic - Center Hallway	Brown Non-Fibrous Homogeneous		100% Other	None Detected
7 / 23039062-015 Fire Proofing - Electrical Panel, Front Entry	Black Non-Fibrous Homogeneous		100% Other	None Detected
8 / 23039062-016 Curtain, Stage, Insulation	Tan Fibrous Homogeneous	80% Cellulose	20% Other	None Detected
8 / 23039062-016 Curtain, Stage, Backing	Green Non-Fibrous Homogeneous		100% Other	None Detected
9 / 23039062-017 Curtain, Stage	White Fibrous Homogeneous	60% Cellulose	40% Other	None Detected
10 / 23039062-018 Wallboard - Hall Restroom	Cream Non-Fibrous Homogeneous	10% Cellulose	90% Other	None Detected
10A / 23039062-019 Joint Compound - Hall Restroom	Cream Non-Fibrous Homogeneous		100% Other	None Detected

Analyst: *Mevis Sanchez*

Approved Signatory: *[Signature]*

Analysis Date: 7/21/2023

Date: 7/21/2023



SanAir ID Number  
**23039062**  
 FINAL REPORT  
 7/21/2023 10:47:31 AM

**Name:** Northwest Abatement Services, Inc.  
**Address:** P.O. Box 39220  
 Lakewood, WA 98496  
**Phone:** 253-588-0440

**Project Number:** SR23-4241  
**P.O. Number:** SR23-4241  
**Project Name:** 1808 East Valley Highway East, Gym Bldg,  
 Summer  
**Collected Date:** 7/19/2023  
**Received Date:** 7/20/2023 10:40:00 AM

Analyst: Sanchez, Mevis

### Asbestos Bulk PLM EPA 600/R-93/116

SanAir ID / Description	Stereoscopic Components			Asbestos Fibers
	Appearance	% Fibrous	% Non-fibrous	
10B / 23039062-020 Texture - Hall Restroom	White Non-Fibrous Homogeneous		100% Other	None Detected
11 / 23039062-021 Vinyl Composition Tile - Back Entry	Grey Non-Fibrous Homogeneous		100% Other	None Detected
11A / 23039062-022 Mastic - Back Entry	Brown Non-Fibrous Homogeneous		100% Other	None Detected
12 / 23039062-023 Vinyl Composition Tile - Hall Restroom	Grey Non-Fibrous Homogeneous		100% Other	None Detected
12A / 23039062-024 Mastic - Hall Restroom	Brown Non-Fibrous Homogeneous		100% Other	None Detected
13 / 23039062-025 Wallboard - Locker Room	Grey Non-Fibrous Homogeneous	10% Cellulose	90% Other	None Detected
13A / 23039062-026 Joint Compound - Locker Room	Cream Non-Fibrous Homogeneous		100% Other	None Detected
13B / 23039062-027 Texture Locker Room	Yellow Non-Fibrous Homogeneous		100% Other	None Detected
14 / 23039062-028 Wallboard - Stair Landing	Cream Non-Fibrous Homogeneous	10% Cellulose	90% Other	None Detected
14A / 23039062-029 Joint Compound - Stair Landing	Cream Non-Fibrous Homogeneous		100% Other	None Detected

Analyst: *Mevis Sanchez*

Approved Signatory: *[Signature]*

Analysis Date: 7/21/2023

Date: 7/21/2023



SanAir ID Number  
**23039062**  
 FINAL REPORT  
 7/21/2023 10:47:31 AM

**Name:** Northwest Abatement Services, Inc.  
**Address:** P.O. Box 39220  
 Lakewood, WA 98496  
**Phone:** 253-588-0440

**Project Number:** SR23-4241  
**P.O. Number:** SR23-4241  
**Project Name:** 1808 East Valley Highway East, Gym Bldg,  
 Summer  
**Collected Date:** 7/19/2023  
**Received Date:** 7/20/2023 10:40:00 AM

Analyst: Sanchez, Meivis

### Asbestos Bulk PLM EPA 600/R-93/116

SanAir ID / Description	Stereoscopic	Components		Asbestos Fibers
	Appearance	% Fibrous	% Non-fibrous	
14B / 23039062-030 Texture - Stair Landing	White Non-Fibrous Homogeneous		100% Other	None Detected
15 / 23039062-031 Insulation - Attic	Brown Fibrous Homogeneous	65% Cellulose	35% Other	None Detected
16 / 23039062-032 Stair Tread	Black Non-Fibrous Homogeneous		100% Other	None Detected
16A / 23039062-033 Mastic	Black Non-Fibrous Homogeneous		100% Other	None Detected
17 / 23039062-034 Mortar - Chimney, Boiler Room	Grey Non-Fibrous Homogeneous		100% Other	None Detected

Analyst: *Meivis Sanchez*

Approved Signatory: *[Signature]*

Analysis Date: 7/21/2023

Date: 7/21/2023

## Disclaimer

This report is the sole property of the client named on the SanAir Technologies Laboratory chain-of-custody (COC). Results in the report are confidential information intended only for the use by the customer listed on the COC. Neither results nor reports will be discussed with or released to any third party without our client's written permission. The final report shall not be reproduced except in full without written approval of the laboratory to assure that parts of the report are not taken out of context. The information provided in this report applies only to the samples submitted and is relevant only for the date, time, and location of sampling. The accuracy of the results is dependent upon the client's sampling procedure and information provided to the laboratory by the client. SanAir assumes no responsibility for the sampling procedure and will provide evaluation reports based solely on the sample(s) in the condition in which they arrived at the laboratory and information provided by the client on the COC, such as: project number, project name, collection dates, po number, special instructions, samples collected by, sample numbers, sample identifications, sample type, selected analysis type, flow rate, total volume or area, and start stop times that may affect the validity of the results in this report. Samples were received in good condition unless otherwise noted on the report. SanAir assumes no responsibility or liability for the manner in which the results are used or interpreted. This report does not constitute and shall not be used to claim product certification, approval, or endorsement by NVLAP, NIST, or any other U.S. governmental agencies and may not be certified by every local, state, and federal regulatory agencies.

Samples are held for a period of 60 days. Fibers smaller than 5 microns cannot be seen with this method due to scope limitations.

For NY state samples, method EPA 600/M4-82-020 is performed.

### NYELAP Disclaimer:

Polarized- light microscopy is not consistently reliable in detecting asbestos in floor covering and similar non-friable organically bound materials. Quantitative transmission electron microscopy is currently the only method that can be used to determine if this material can be considered or treated as non-asbestos containing.

### Asbestos Certifications

NVLAP lab code 200870-0

City of Philadelphia: ALL-460

PA Department of Environmental Protection Number: 68-05397

California License Number: 2915

Colorado License Number: AL-23143

Connecticut License Number: PH-0105

Massachusetts License Number: AA000222

Maine License Number: LB-0075, LA-0084

New York ELAP lab ID: 11983

Rhode Island License Number: PCM00126, PLM00126, TEM00126

Texas Department of State Health Services License Number: 300440

Commonwealth of Virginia 3333000323

Washington State License Number: C989

West Virginia License Number: LT000616

Vermont License: AL166318

Louisiana Department of Environmental Quality: 212253, Cert 05088

Revision Date: 8/14/2020





10501 Trade Ct., Suite 100  
 N. Chesterfield, VA 23236  
 804.897.1177 / 888.895.1177  
 Fax 804.897.0070  
 sanair.com

**Asbestos**  
**Chain of Custody**  
 Form 140, Rev 7, 10/20/2022

SanAir ID Number  
 23039062

Company: Northwest Abatement Services, Inc.	Project #: SR23-4241	Collected by: Paul Peters
Address: 9822 32nd Ave South	Project Name: 1808 East Valley Highway East, Gym Bldg, Sumner	Phone #: 253-588-0440
City, St., Zip: Lakewood, WA 98499	Date Collected: 07/19/2023	Fax #:
State of Collection: WA Account#: 1587	P.O. Number: SR23-4241	Email: paul@nwabatement.com

Bulk		Air		Soil	
ABB	PLM EPA 600/R-93/116 <input checked="" type="checkbox"/>	ABA	PCM NIOSH 7400 <input type="checkbox"/>	ABSE	PLM EPA 600/R-93/116 (Qual.) <input type="checkbox"/>
	Positive Stop <input type="checkbox"/>	ABA-2	OSHA w/ TWA* <input type="checkbox"/>	<b>Vermiculite</b>	
ABEPA	PLM EPA 400 Point Count <input type="checkbox"/>	ABTEM	TEM AHERA <input type="checkbox"/>	ABB	PLM EPA 600/R-93/116 <input type="checkbox"/>
ABBIK	PLM EPA 1000 Point Count <input type="checkbox"/>	ABATN	TEM NIOSH 7402 <input type="checkbox"/>	ABEPA3	PLM EPA 400 Point Count <input type="checkbox"/>
ABBEN	PLM EPA NOB** <input type="checkbox"/>	ABT2	TEM Level II <input type="checkbox"/>	ABCM	Cincinnati Method <input type="checkbox"/>
ABBCH	TEM Chatfield** <input type="checkbox"/>	Other:	<input type="checkbox"/>	<b>Dust</b>	
ABBTM	TEM EPA NOB** <input type="checkbox"/>	<b>New York ELAP</b>		ABWA	TEM Wipe ASTM D-6480 <input type="checkbox"/>
ABQ	PLM Qualitative <input type="checkbox"/>	ABEPA2	NY ELAP 198.1 <input type="checkbox"/>	ABDMV	TEM Microvac ASTM D-5755 <input type="checkbox"/>
		ABENY	NY ELAP 198.6 PLM NOB <input type="checkbox"/>	<b>Matrix Other</b>	
		ABBNY	NY ELAP 198.4 TEM NOB <input type="checkbox"/>		
<b>Water</b>			Positive Stop <input type="checkbox"/>		
ABHE	EPA 100.2 <input type="checkbox"/>				

\*\* Available on 24-hr. to 5-day TAT

Turn Around Times	3 HR (4 HR TEM) <input type="checkbox"/>	6 HR (8HR TEM) <input type="checkbox"/>	12 HR <input type="checkbox"/>	1 Day <input checked="" type="checkbox"/>
	<input type="checkbox"/> 2 Days	<input type="checkbox"/> 3 Days	<input type="checkbox"/> 4 Days	<input type="checkbox"/> 5 Days

**Special Instructions**

Sample #	Sample Identification/Location	Volume or Area	Sample Date	Flow Rate*	Start - Stop Time*
1	Wallboard - Front Entry Office	Throughout	ABB		
1A	Joint Compound - Front Entry Office	Throughout	ABB		
1B	Texture - Front Entry Office	Throughout	ABB		
2	Wallboard - Front Entry Office	Throughout	ABB		
2A	Joint Compound - Front Entry Office	Throughout	ABB		
2B	Texture - Front Entry Office	Throughout	ABB		
3	Plaster - Front Entry Office	Throughout	ABB		
3A	Texture - Front Entry Office	Throughout	ABB		
4	Plaster - Front Entry Office	Throughout	ABB		
4A	Texture - Front Entry Office	Throughout	ABB		
5	Vinyl Composition Tile - Front Entry Office	Approx. 130 ft <sup>2</sup>	ABB		
5A	Mastic - Front Entry Office	Approx. 130 ft <sup>2</sup>	ABB		

Relinquished by	Date	Time	Received by	Date	Time
Paul Peters	07/19/2023	1:30 PM	ShL	7/20/23	10:40 AM

If no technician is provided, then the primary contact for your account will be selected. Unless scheduled, the turnaround time for all samples received after 3 pm EST will be logged in the next business day. Weekend or holiday work must be scheduled ahead of time and is charged at 150% of the 3hr TAT or a minimum charge of \$150. A courier charge will be applied for same day and one-day turnaround times for offsite work. SanAir covers Ground and Next Day Air shipping. Shipments billed to SanAir with a faster shipping rate will result in additional charges.



## **SECTION 3 | Photographs**



# SURVEY PHOTOS

## GYM Building





# SURVEY PHOTOS

## GYM Building

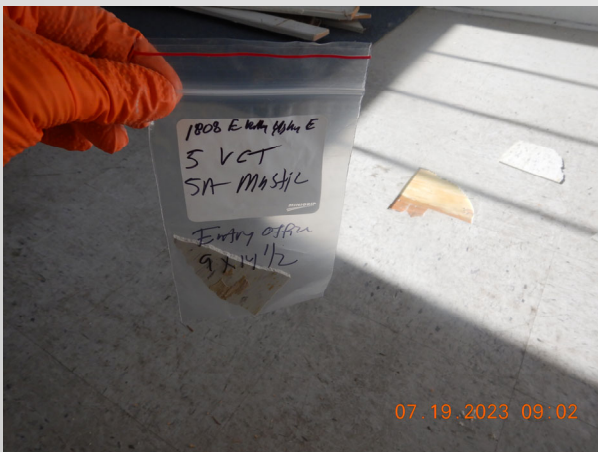
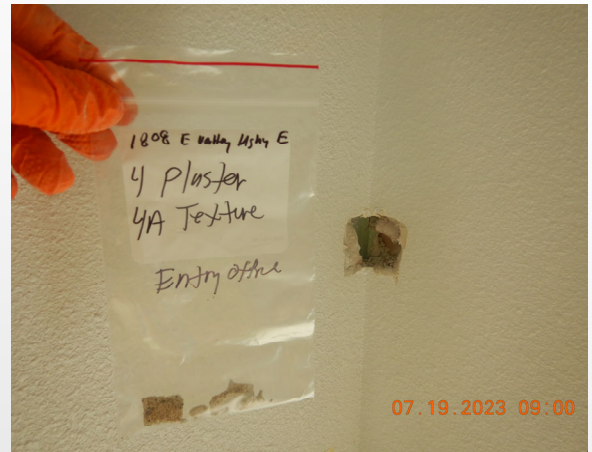
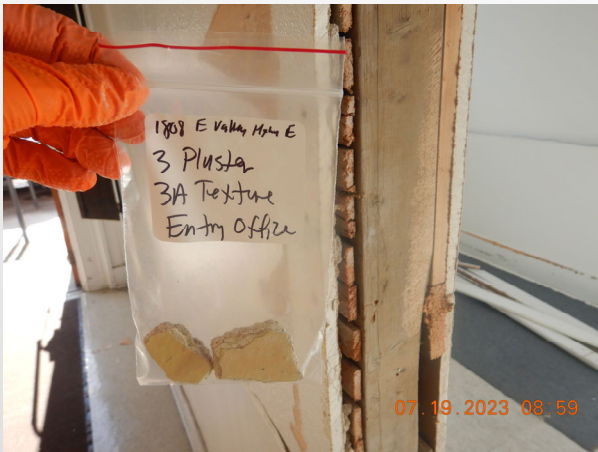
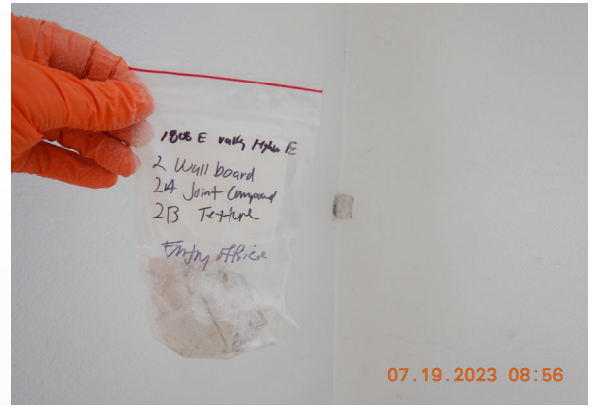
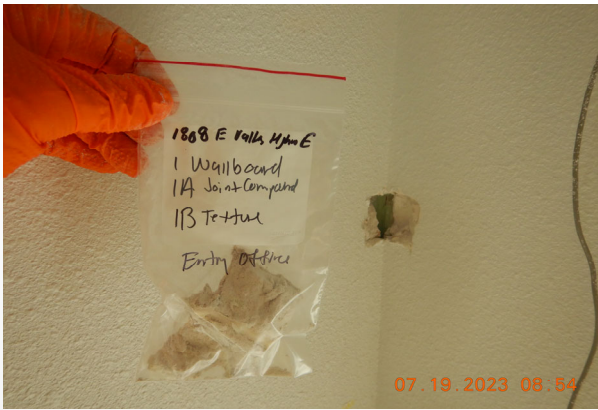

# SURVEY PHOTOS

## GYM Building



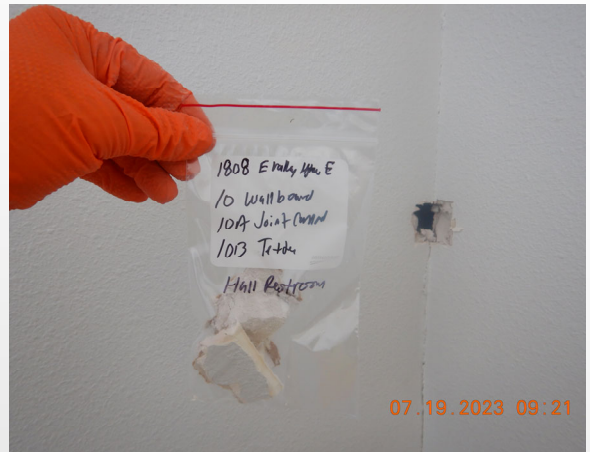

# SURVEY PHOTOS

## GYM Building

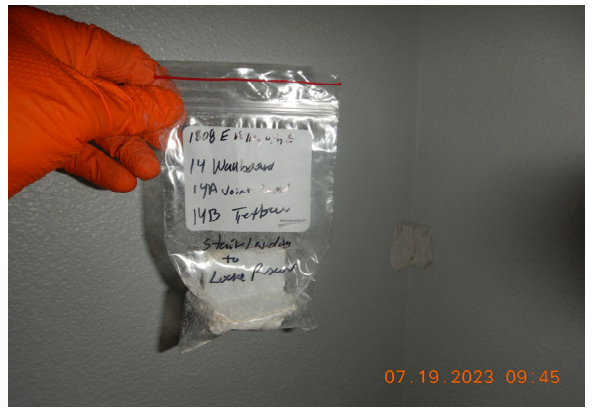
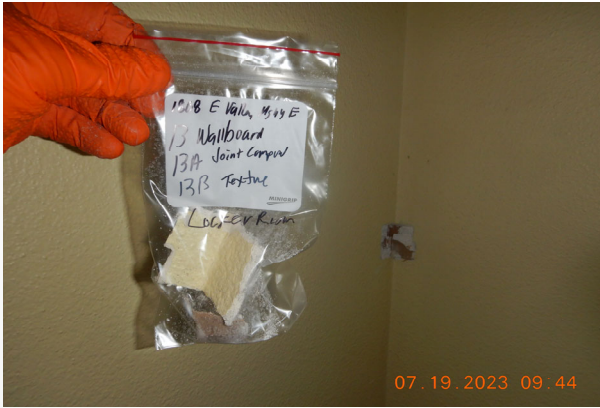

# SURVEY PHOTOS

## GYM Building



## **SECTION 4 | AHERA Certification**

# AHERA

## BUILDING INSPECTOR REFRESHER CERTIFICATE

This is to certify that

*Paul Peters*

has attended and satisfactorily completed all requirements to maintain accreditation as an AHERA Building Inspector in accordance with the Toxic Substance Control Act Title (Section 206) and 40 CFR 763.

Accreditation No. BI/R-NES-10-24-22-1

Course Date: October 24<sup>th</sup>, 2022

Valid through: **October 24<sup>th</sup>, 2023**

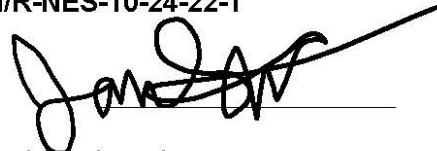

NOW Environmental Services, Inc.  
34004 – 9<sup>th</sup> Avenue South, Suite # 12  
Federal Way, Washington 98003  
(253) 927-5233