

A PORTION OF THE SE 1/4 OF THE SE 1/4 OF, SEC 12, AND NE 1/4 OF THE NE 1/4 OF SEC, 13, TWN. 20 N., RGE. 04 E. W.M.
CITY OF SUMNER, PIERCE COUNTY, WASHINGTON.

SUMNER 32

SEPA

APPLICANT

TROUT LAKE PARTNERS
C/O JMJ TEAM
905 MAIN STREET
SUITE 200
SUMNER, WA 98390
(206) 596-2020
CONTACT: JUSTIN JONES, PE

CIVIL ENGINEER

JMJ TEAM
905 MAIN STREET
SUITE 200
SUMNER, WA 98390
(206) 596-2020
CONTACT: JUSTIN JONES, PE

SITE INFORMATION:

SITE ADDRESS: 14600 32ND ST E SUMNER, WA 98390

TAX PARCEL NUMBER(S): 0420131043

ZONING: M1-INDUSTRIAL

SITE AREA: 3.76 ACRES

BASIS OF BEARING:

NAD 83/91
WASHINGTON STATE PLANE SOUTH ZONE PER BARGAUSEN CONSULTING ENGINEERS SURVEY
SITE CONTROL.

HORIZONTAL DATUM

NAD 83/91 WASHINGTON STATE PLANE SOUTH ZONE

VERTICAL DATUM

NGVD29

LEGAL DESCRIPTION:

PER CHICAGO TITLE INSURANCE COMPANY ORDER NO. 0092582-TC DATED MARCH 6, 2017

PARCEL A OF CITY OF SUMNER BOUNDARY LINE ADJUSTMENT NO. PLN2007-00003 RECORD UNDER RECORDING NO. 200802225007, RECORDS OF PIERCE COUNTY, WASHINGTON.

EXCEPT THAT PORTION CONVEYED TO THE CITY OF SUMNER FOR ROAD BY DEED RECORDED UNDER RECORDING NO. 20111100533.

ALSO EXCEPT THAT PORTION CONVEYED TO THE CITY OF SUMNER FOR 32ND STREET EAST, BY DEED RECORDED UNDER RECORDING NO. 201511130249.

VICINITY MAP

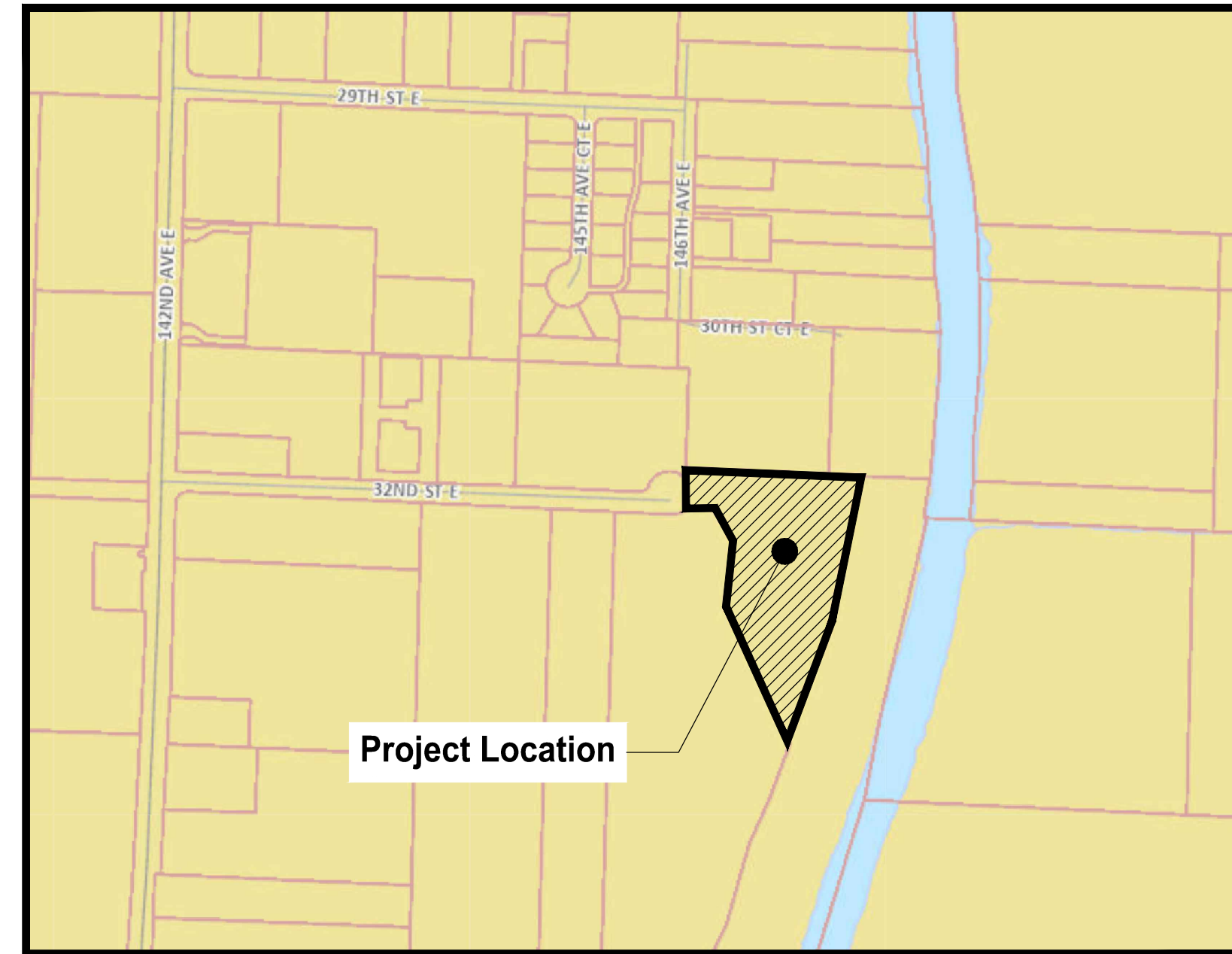

FLOOD PLAIN MAP

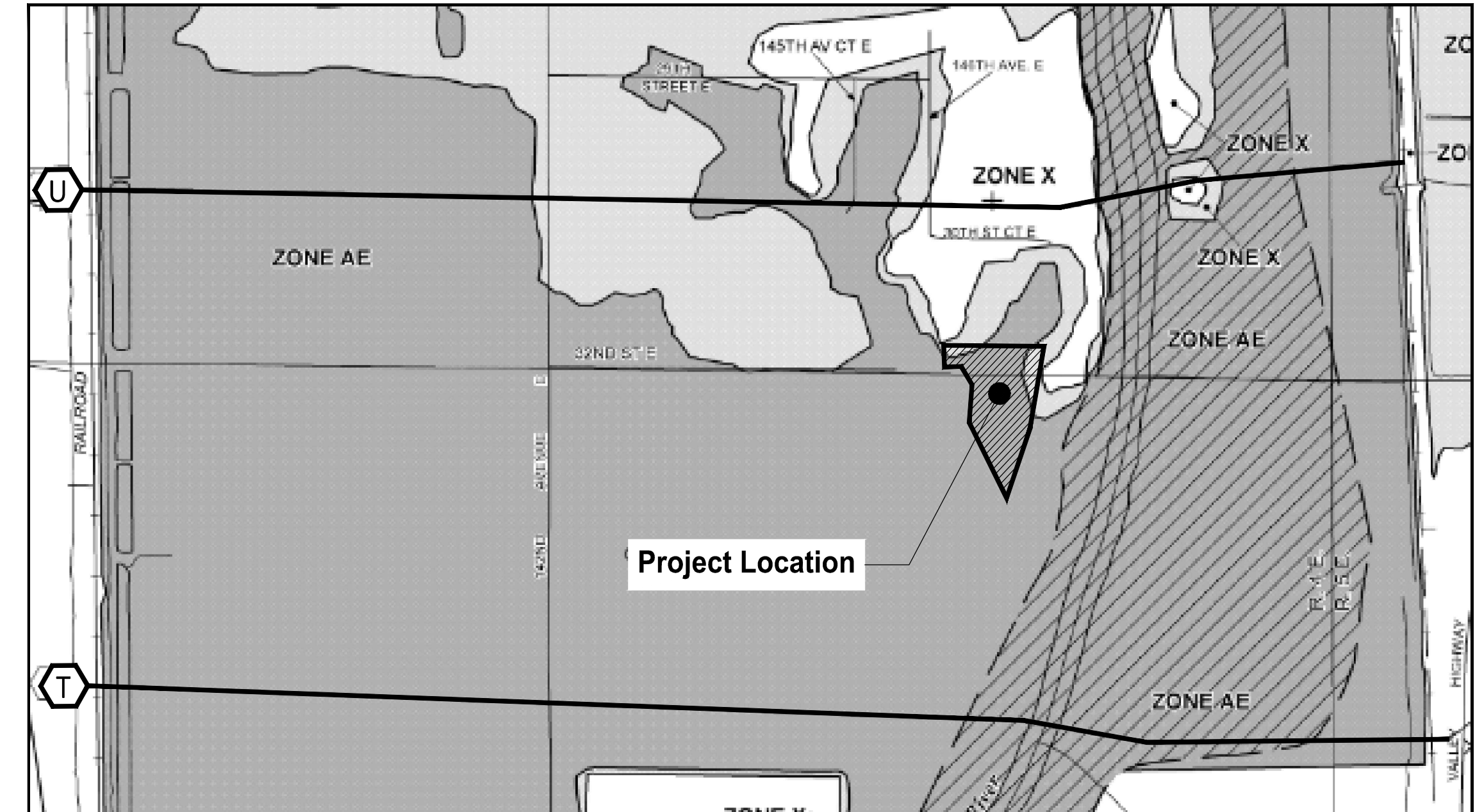

14600 32nd St E Sumner, WA 98390

FLOODING SOURCE	FLOODWAY				1-PERCENT-ANNUAL-CHANCE FLOOD WATER SURFACE ELEVATION				
	CROSS SECTION	DISTANCE ¹	WIDTH (FEET)	SECTION AREA (SQ.FEET)	MEAN VELOCITY (FEET/SEC.)	REGULATORY (FEET NAVD)	WITHOUT FLOODWAY ² (FEET NAVD)	WITH FLOODWAY (FEET NAVD)	INCREASE (FEET)
WHITE RIVER									
A	668	210	3,569	4.3	51.0	51.0	51.0	0.0	
B	1,151	183	3,410	4.5	51.1	51.1	51.1	0.0	
C	1,285	183	3,418	4.5	51.1	51.1	51.2	0.1	
D	1,835	196	3,313	4.7	51.3	51.3	51.4	0.1	
E	3,326	126	2,576	6.0	51.9	51.9	52.0	0.1	
F	3,589	167	3,633	4.3	52.3	52.3	52.5	0.2	
G	3,675	167	3,630	4.3	52.3	52.3	52.5	0.2	
H	3,898	242	3,836	4.0	52.4	52.4	52.6	0.2	
I	5,281	186	3,206	4.8	52.8	52.8	53.0	0.2	
J	5,732	187	2,864	5.4	53.0	53.0	53.2	0.2	
K	5,764	187	2,875	5.4	53.0	53.0	53.2	0.2	
L	6,835	324	3,418	5.5	53.7	53.7	53.8	0.1	
M	7,250	217	3,102	5.0	53.9	53.9	54.1	0.2	
N	7,356	217	3,122	5.0	53.9	53.9	54.2	0.2	
O	8,555	320	3,545	4.9	54.3	54.3	54.7	0.4	
P	9,335	249	3,005	5.2	54.7	54.7	55.0	0.3	
Q	10,825	227	3,016	5.4	55.3	55.3	55.6	0.3	
R	11,890	553	3,882	4.9	55.6	55.6	56.2	0.6	
S	13,135	582	3,785	5.3	56.0	56.0	56.7	0.7	
T	13,860	1,207	6,900	4.0	56.4	56.4	57.2	0.8	
U	15,586	702	3,825	4.3	56.4	56.4	57.4	1.0	
V	16,939	1,070	4,224	3.7	57.4	57.4	58.4	1.0	
W	18,058	1,520	5,617	2.8	58.3	58.3	59.3	1.0	
X	18,598	1,420	6,034	2.6	58.7	58.7	59.6	0.9	
Y	19,327	600	4,400	3.5	58.9	58.9	59.8	0.9	
Z	20,277	590	3,003	5.2	59.4	59.4	60.3	0.9	

¹Stream Distance in Feet From Confluence with Puyallup River

²Elevations Computed Assuming Puyallup River Elevation of 50.74 ft NAVD

FEDERAL EMERGENCY MANAGEMENT AGENCY		FLOODWAY DATA	
PIERCE COUNTY, WA		WHITE RIVER	
AND INCORPORATED AREAS			

223

*FEMA VERTICAL DATUM: NAVD88. SURVEY VERTICAL DATUM: NGVD29. CONVERSION: NAVD88 - 3.9 = NGVD29.
SURVEY 100 YEAR FLOODWAY ELEVATION IS CALCULATED TO BE EL = 52.5'

SHEET INDEX

Page #	Sheet #	Sheet Name
1	C-01	Cover Sheet
2	C-02	Existing Site Plan
3	C-03	Proposed Site Plan

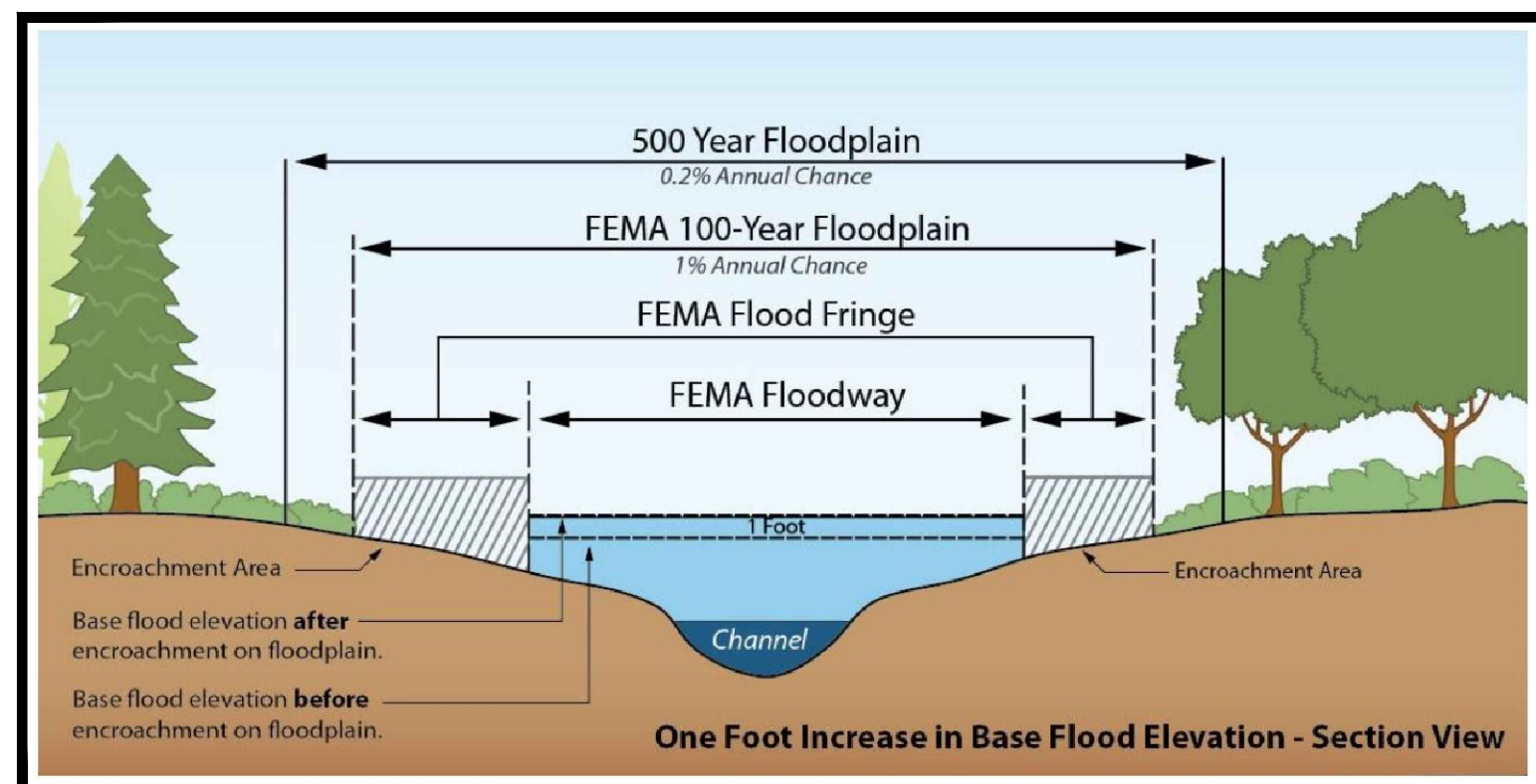

REVIEW #2
SEPA-2023-0011

Owner/Developer:
Trout Lake Partners

Architect:

Engineer:

JMJ TEAM
JMJ Team
905 Main Street
Suite 200
Sumner, WA 98390
(206) 596-2020

Project:

Sumner 32

14600 32nd Street E
Sumner, WA 98390

ONE INCH AT FULL SCALE.
IF NOT, SCALE ACCORDINGLY

SEPA

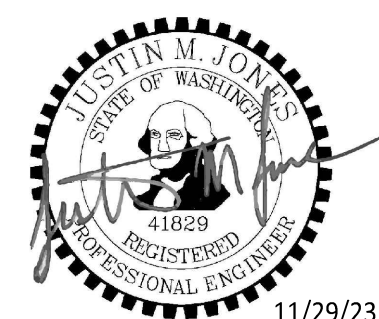

REV DATE DESCRIPTION

DRAWN BY: MO DESIGN BY: JJ

PROJECT: 1610-001

DATE: November 29, 2023

SHEETNAME:

Cover Sheet

DWG: C-01

1 OF 3

