

---

## **City of Sumner**

# **Development Specifications and Standard Details**



**July 2024**

## TABLE OF CONTENTS

DEFINITIONS, ABBREVIATIONS, AND ACRONYMS.....	13
1. GENERAL CONDITIONS AND REQUIREMENTS.....	22
1.1 GENERAL .....	22
1.2 SCOPE OF WORK.....	22
1.2.1 General .....	22
1.2.2 Responsibility of Owner/Developer/Contractor.....	22
1.2.3 Additional Instructions or Changes.....	22
1.2.4 Coordination of Contract Documents, Plans, Specifications .....	23
1.3 CONTROL OF WORK.....	23
1.3.1 General .....	23
1.3.2 Authority of the City Engineer and Designees .....	23
1.3.3 Cooperation by Contractor/Developer.....	23
1.3.4 Conformity with Plans and Specifications .....	23
1.3.5 Removal of Defective or Unauthorized Work.....	24
1.3.6 Protection of Public and Private Utilities .....	24
1.3.7 Damage to Private Property and Improvements.....	24
1.3.8 Hold Harmless Clause.....	24
1.3.9 Final Inspection .....	25
1.3.10 Final Acceptance .....	25
1.3.11 Maintenance of Work After Acceptance .....	26
1.4 CONTROL OF MATERIALS .....	26
1.4.1 General .....	26
1.4.2 Source of Supply and Quality of Materials.....	26
1.4.3 Materials Inspection and Testing.....	27
1.4.4 Storage of Materials .....	27
1.4.5 Defective Materials .....	27
1.5 LEGAL RELATIONS AND RESPONSIBILITIES.....	27
1.5.1 General .....	27
1.5.2 Developer's Contractor's Public Liability and Property Damage Insurance .....	28
1.5.3 Guarantees .....	28
1.6 DESIGN PLANS AND SPECIFICATIONS.....	28
1.6.1 Content of Final Engineering Plans .....	28
1.6.1.1 Horizontal Plan .....	29
1.6.1.2 Profile Plan.....	30

1.6.1.3 Detail Plans .....	30
1.7 GENERAL PLAN NOTES .....	31
2. STANDARDS FOR TESC .....	32
2.1 GENERAL .....	32
2.2 STANDARD SPECIFICATIONS .....	32
2.3 TESC DESIGN REQUIREMENTS .....	32
2.3.1 Construction SWPPP Requirements .....	32
2.3.2 TESC Design Standards.....	33
2.4 TESC MAINTENANCE REQUIREMENTS.....	33
2.5 INSPECTION .....	34
2.6 NPDES PERMIT REQUIREMENTS .....	34
2.7 STORMWATER SITE PLAN TESC NOTES.....	35
3. STANDARDS FOR WATER SYSTEM IMPROVEMENTS .....	36
3.1 GENERAL .....	36
3.2 STANDARD SPECIFICATIONS .....	36
3.3 WATER MAIN EXTENSION DESIGN REQUIREMENTS.....	36
3.3.1 General .....	36
3.3.2 Water Plan Requirements .....	37
3.3.3 Sumner Water System Plan .....	37
3.3.4 Sumner Water System Design.....	38
3.3.4.1 Water System Design Standards .....	38
3.3.4.1.1 Water Main Location .....	38
3.3.4.1.2 Depth of Pipe .....	39
3.3.4.1.3 Easements and Rights-of-Way.....	39
3.3.4.1.4 Easement Requirements .....	39
3.4 WATER SYSTEM COMPONENTS MATERIALS AND INSTALLATION.....	40
3.4.1 Service Connections .....	40
3.4.1.1 Water Service Laterals .....	40
3.4.1.1.1 Service Materials .....	40
3.4.1.1.2 Locate Wire .....	40
3.4.1.1.3 Service Saddles.....	41
3.4.1.1.4 Pack Joints .....	41
3.4.2 Water Meter Assembly .....	41
3.4.2.1 Meter and Meter Box .....	41
3.4.2.2 Meter Setter.....	41
3.4.3 Water Main and Appurtenances .....	42

3.4.3.1	Water Main Pipe and Fittings.....	42
3.4.3.2	Water Valves .....	42
3.4.3.2.1	Combination Air/Vacuum Release Valves.....	43
3.4.3.2.2	Pressure Reducing Valves .....	43
3.4.3.3	Valve Box.....	43
3.4.3.4	Blow-Offs.....	43
3.4.3.5	Fire Hydrant Assemblies.....	44
3.4.3.5.1	Requirements .....	45
3.4.3.5.2	Location and Spacing .....	45
3.4.3.6	Detectable Marking Tape .....	46
3.4.3.7	Pipe Foundation Material .....	46
3.4.3.8	Pipe Bedding Material .....	46
3.4.3.9	Water Main Trench Backfill.....	46
3.4.3.10	Thrust Blocking .....	46
3.4.3.11	Private Fire Systems .....	47
3.5	CROSS CONNECTIONS .....	47
3.5.1	Backflow Prevention .....	47
3.5.2	Residential Irrigation System .....	48
3.6	TESTING REQUIREMENTS .....	48
3.6.1	Pressure and Leakage Tests .....	48
3.6.2	Flushing.....	48
3.6.3	Purity Testing.....	49
3.6.4	Connection to Existing Water System.....	49
4.	STANDARDS FOR SANITARY SEWER SYSTEMS.....	50
4.1	GENERAL .....	50
4.2	STANDARD SPECIFICATIONS .....	50
4.3	SEWER MAIN EXTENSION DESIGN REQUIREMENTS.....	50
4.3.1	General .....	50
4.3.2	Sewer Plan Requirements.....	50
4.3.3	City of Sumner Sanitary Sewer Comprehensive Plan.....	51
4.3.3.1	Service Area Considerations.....	52
4.3.4	Sumner Sewer System Design .....	52
4.3.4.1	Sewer Design Standards.....	52
4.3.4.1.1	Sewer Main Location.....	53
4.3.4.1.2	Easements and Rights-of-Way.....	53
4.3.4.1.3	Easement Requirements .....	53



<b>4.4</b>	<b>SEWER SYSTEM COMPONENTS, MATERIALS, AND INSTALLATION.....</b>	<b>54</b>
4.4.1	Gravity Sewer Main and Appurtenances .....	54
4.4.1.1	Sewer Main Pipe and Fittings .....	54
4.4.1.2	Manholes .....	54
4.4.1.2.1	Monitoring Manholes .....	56
4.4.1.3	Sanitary Service Lateral .....	56
4.4.1.3.1	Lateral Materials .....	56
4.4.1.3.2	Locate Wire .....	57
4.4.1.3.3	Cleanouts .....	57
4.4.1.3.4	Sewer Service Saddles .....	57
4.4.1.4	Detectable Marking Tape .....	57
4.4.1.5	Pipe Foundation Material .....	57
4.4.1.6	Pipe Bedding Material .....	58
4.4.1.7	Sewer Pipe Trench Backfill .....	58
4.4.2	Alternate Sewer Systems .....	58
4.4.2.1	Force Mains .....	58
4.4.2.2	Septic Tank Effluent Pump System (STEP).....	59
4.4.2.2.1	Effluent Pumps (STEP only) .....	60
4.4.2.2.2	Pump Vault, Riser, and Lid .....	60
4.4.2.2.3	Internal Splice Box .....	61
4.4.2.2.4	Level Control and Alarm Floats .....	61
4.4.2.2.5	Electrical Connections.....	61
4.4.2.2.6	Hose and Valve Assembly.....	62
4.4.2.2.7	STEP Tank Material .....	62
4.4.2.2.8	STEP Service Line Materials .....	65
4.4.2.2.9	Locate Wire .....	65
4.4.2.2.10	Ball Valves .....	65
4.4.2.2.11	Check Valves .....	65
4.4.2.2.12	Valve Service Boxes .....	65
4.4.2.3	Grinder Pump System .....	65
4.4.2.3.1	Grinder Pumps .....	66
4.4.2.3.2	Grinder Service Line Materials.....	66
4.4.2.3.3	Locate Wire .....	67
4.4.2.3.4	Cleanouts .....	67
4.4.2.3.5	Pack Joints and Unions.....	67
4.4.2.3.6	Ball and Gate Valves .....	67

4.4.2.3.7 Check Valves .....	67
4.4.2.3.8 Valve Boxes .....	67
<b>4.5 NON-DOMESTIC DISCHARGE TO SANITARY SEWER .....</b>	<b>68</b>
4.5.1 Pretreatment Facilities .....	68
4.5.1.1 Oil/Water Separators .....	68
4.5.1.2 Grease Interceptors .....	69
<b>4.6 TESTING REQUIREMENTS .....</b>	<b>70</b>
4.6.1 Cleaning.....	70
4.6.2 Deflection Testing.....	70
4.6.3 Leakage Testing.....	70
4.6.3.1 Pressure Sewers Leakage Test .....	71
4.6.3.1.1 Pressure Sewer Service Line Testing.....	71
4.6.4 Television Inspection .....	72
<b>5. STANDARDS FOR STORMWATER SYSTEM IMPROVEMENTS .....</b>	<b>73</b>
<b>5.1 GENERAL .....</b>	<b>73</b>
<b>5.2 STANDARD SPECIFICATIONS .....</b>	<b>73</b>
<b>5.3 STORMWATER SYSTEM DESIGN REQUIREMENTS .....</b>	<b>74</b>
5.3.1 General .....	74
5.3.2 Compliance With the Minimum Requirements.....	74
5.3.3 Stormwater Site Plan Requirements.....	74
5.3.4 Pollution Source Control Program.....	76
5.3.5 Thresholds .....	77
5.3.5 City of Sumner Stormwater Comprehensive Plan.....	77
5.3.6 Sumner Stormwater System Design.....	77
5.3.6.1 Stormwater Design Standards .....	77
5.3.6.2 Special Design Considerations .....	78
5.3.6.2.1 Stormwater Quality Control Facilities .....	79
5.3.6.2.2 Stormwater Flow Control Facilities .....	79
5.3.6.2.3 Outfalls .....	80
5.3.6.2.4 Stormwater Conveyance Location .....	80
5.3.6.2.5 Easements and Rights-of-Way.....	80
5.3.6.2.6 Easement Requirements .....	81
<b>5.4 STORM SYSTEM COMPONENTS MATERIALS AND INSTALLATION .....</b>	<b>82</b>
5.4.1 Stormwater Conveyance.....	82
5.4.1.1 Drainage Ditches and Channels.....	82
5.4.1.2 Drainage Piping .....	82

5.4.1.2.1 Pipe Foundation Material.....	84
5.4.1.2.2 Pipe Bedding Material.....	84
5.4.1.2.3 Pipe Trench Backfill .....	84
5.4.1.3 Culverts .....	84
5.4.2 Stormwater Structures .....	84
5.4.3 Stormwater Laterals .....	85
5.4.4 Locate Wire.....	86
5.5 TESTING REQUIREMENTS .....	86
5.5.1 Cleaning.....	86
5.5.2 Leakage Testing.....	86
5.5.2.1 Air Permeable Materials Leakage Testing .....	87
5.5.2.2 Non-Air-Permeable Materials Leakage Testing.....	87
5.5.3 Television Inspection .....	87
5.6 MAINTENANCE RESPONSIBILITIES.....	87
5.6.1 Maintenance Agreement .....	88
5.6.1.1 Public Stormwater Control Facilities .....	88
5.6.1.2 Private Stormwater Control Facilities.....	88
5.6.2 Maintenance Responsibility .....	88
5.6.3 Single-family Residential: Short or Full Subdivision .....	89
5.6.3.1 Plan Review Phase .....	89
5.6.3.2 Construction Phase.....	89
5.6.3.3 Responsibility for Ongoing Maintenance .....	90
5.6.3.3.1 Public Stormwater Facilities .....	90
5.6.3.3.2 Private Stormwater Facilities.....	90
5.6.4 Commercial/Industrial/Multifamily .....	91
5.6.4.1 Plan Review Phase .....	91
5.6.4.2 Construction Phase.....	91
5.6.4.3 Responsibility for Ongoing Maintenance .....	91
5.7 STORMWATER CONSTRUCTION INSPECTION SCHEDULE AND REPORTS.....	92
5.7.1 Inspection Schedule and Reports.....	92
5.7.2 Inspection Requirements during Construction .....	92
5.7.3 Final Inspection .....	93
5.7.4 Inspections Following Project Acceptance.....	93
5.8 STORMWATER SITE PLAN NOTES .....	94
6. ROADWAY, TRAFFIC SIGNALS, AND ILLUMINATION.....	95
6.1 ROADWAY STANDARDS .....	95

6.1.1	General .....	95
6.1.2	Standard Specifications .....	95
6.1.3	Design Requirements .....	95
6.1.3.1	Roadway Plan Requirements .....	95
6.1.4	City of Sumner Transportation Plan .....	96
6.1.5	Roadway Design .....	96
6.1.5.1	Roadway Classification and Design Standards .....	97
6.1.5.1.1	Principal Arterials .....	97
6.1.5.1.2	Minor Arterials .....	97
6.1.5.1.3	Collector Arterials .....	98
6.1.5.1.4	Local Non-Residential Streets .....	98
6.1.5.1.5	Local Residential Streets .....	99
6.1.5.1.6	Neighborhood Streets .....	99
6.1.5.1.7	Dead End Streets .....	100
6.1.5.1.8	Alleys .....	100
6.1.5.1.9	Private Driveways .....	100
6.1.5.2	Intersection Design Policies .....	100
6.1.5.2.1	Offset and SKEW Intersections .....	101
6.1.5.2.2	Intersection Horizontal Alignment .....	101
6.1.5.2.3	Intersection Pedestrian and Handicapped Access .....	101
6.1.5.2.4	Intersection Sight Distance Requirements .....	101
6.1.5.2.5	Signing and Pavement Markings .....	101
6.1.5.2.6	Railroad Crossings .....	102
6.1.5.3	Sidewalks .....	102
6.1.5.4	Driveway Approaches .....	102
6.1.5.5	Monuments .....	103
6.1.5.6	Easements and Rights-of-Way .....	103
6.1.6	Roadway Materials and Construction .....	104
6.1.6.1	Roadway Construction .....	104
6.1.6.1.1	Roadway Subgrade .....	104
6.1.6.1.2	Roadway Subbase .....	104
6.1.6.1.3	Crushed Surfacing Material .....	104
6.1.6.1.4	Hot Mix Asphalt .....	105
6.1.6.2	Sidewalks .....	105
6.1.6.2.1	Construction Methods and Materials .....	105
6.1.6.2.2	Sidewalk Subgrade .....	105

6.1.6.2.3 Sidewalk Forms .....	106
6.1.6.2.4 Notification and Inspection .....	106
6.1.6.3 Curbs and Gutters .....	106
6.1.6.4 Driveway Approaches .....	107
6.1.6.5 Monuments.....	107
6.1.6.5.1 Temporary Monument Removal Requirements.....	107
6.1.6.6 Miscellaneous Roadway Construction .....	108
6.1.6.6.1 Asphalt Patching .....	108
6.1.6.6.2 Permanent Signing.....	108
6.1.6.6.3 Roadway Markings.....	108
6.1.6.6.4 Guardrail .....	108
6.1.6.6.5 Dig Once Policy .....	108
6.1.7 Testing Requirements .....	109
6.1.7.1 Compaction Testing.....	109
6.1.7.1.1 Nuclear Gauge Compaction Testing .....	109
6.1.7.1.2 Proof Roll Compaction Testing.....	110
6.2 TRAFFIC SIGNAL SYSTEMS.....	110
6.2.1 General .....	110
6.2.2 Standards .....	110
6.2.3 Design Requirements.....	111
6.2.3.1 Design Process.....	111
6.2.3.1.1 Signal Warrants .....	111
6.2.3.1.2 Engineering Study.....	111
6.2.3.1.3 Design Plan Content .....	111
6.2.3.2 Foundation Design Requirements .....	112
6.2.3.3 Phasing Design Requirements.....	112
6.2.3.3.1 Signal Phasing.....	112
6.2.4 Installation Requirements.....	114
6.2.4.1 Excavation and Backfilling .....	114
6.2.4.2 Foundations .....	114
6.2.4.3 Conduit .....	115
6.2.4.4 Junction Boxes .....	115
6.2.4.5 Wiring.....	115
6.2.4.6 Service .....	116
6.2.4.7 Controller and Service Cabinet Location .....	116
6.2.4.8 Field Test.....	116

6.2.4.9 Signal Control Equipment Testing .....	117
Stage 1 – Delivery and Assembly .....	118
Stage 2 – Demonstration and Documentation .....	118
Stage 3 – Unit Performance Test .....	119
Stage 4 – Operational Test .....	119
Equipment Failure or Rejection .....	119
Guarantees .....	120
6.2.4.10 Signal Heads .....	120
6.2.4.11 Vehicle Detection .....	121
6.2.4.11.1 In-Pavement Detection Loops .....	121
6.2.4.11.2 Emergency Vehicle Detectors .....	121
6.2.4.12 Pole Location .....	122
6.2.5 Material Requirements .....	122
6.2.5.1 Traffic Signal Poles .....	122
6.2.5.1.1 Standard Traffic Signal Poles .....	122
6.2.5.1.2 Decorative Traffic Signal Poles .....	122
6.2.5.2 Vehicle Signal Heads .....	123
6.2.5.3 Pedestrian Signal Heads .....	123
6.2.5.4 Emergency Vehicle Preemption Units .....	123
6.2.5.5 Terminal Cabinets .....	124
6.2.5.6 Pedestrian Pushbuttons and Signs .....	124
6.2.5.7 Mast Arm Mounted Street Name Signs .....	124
6.2.5.8 Junction Boxes .....	124
6.2.5.9 Conduit .....	124
6.2.5.10 Service Cabinet .....	125
6.2.5.11 Traffic Signal Controller .....	125
6.2.5.12 Traffic Signal Controller Cabinet .....	125
6.2.5.13 Conductors, Cable .....	125
6.2.5.14 Video Detection System .....	125
6.2.5.14.1 Description .....	125
6.2.5.14.2 Installation and Training .....	125
6.2.5.14.3 Warranty .....	125
6.3 ILLUMINATION SYSTEMS .....	126
6.3.1 General .....	126
6.3.2 Standards .....	127
6.3.3 Design Requirements .....	127

6.3.3.1 Plan Requirements .....	127
6.3.3.2 System Design Criteria .....	129
6.3.3.2.1 Lighting Zoning Designations.....	129
6.3.3.2.2 Illumination Systems .....	129
6.3.3.3 As-Builts .....	130
6.3.4 Installation Requirements.....	130
6.3.4.1 Foundations .....	130
6.3.4.2 Junction Boxes .....	131
6.3.4.3 Conduit .....	131
6.3.5 Material Requirements .....	131
6.3.5.1 Streetlight Poles .....	131
6.3.5.1.1 Standard Poles .....	131
6.3.5.1.2 Decorative Poles – 12-Foot and 15-Foot Height .....	132
6.3.5.1.3 Decorative Poles – 25-Foot Height .....	132
6.3.5.1.4 Decorative Luminaire Arm – Pole Top Mount.....	133
6.3.5.1.5 Decorative Luminaire Arm – Pole Shaft Mount .....	133
6.3.5.2 Luminaires.....	134
6.3.5.2.1 Cobra-Head Units .....	134
6.3.5.2.2 Decorative Units – Teardrop Style .....	134
6.3.5.2.3 Decorative Units – Globe Style .....	134
6.3.5.3 Junction Boxes .....	135
6.3.5.4 Conduit .....	135
6.3.5.5 Service Cabinet.....	135
6.3.5.6 Luminaire Fusing and Electrical Connections at Pole Bases .....	135
6.3.5.7 Illumination Circuit Splices.....	135
6.3.5.8 Photoelectric Cells .....	135

## LIST OF TABLES

3-1 Approximate Flow Required for Water Main Flushing .....	44
4-1 Sanitary Sewer Pipe Allowable Ponding.....	72
6-1 Light Level and Uniformity Ratio.....	130

## **TABLE OF CONTENTS (Continued)**

### **APPENDICES**

- A Record Drawing Preparation and Submittal Requirements
- B Stormwater Agreements
- C Preconstruction Bonding Forms
- D Post-Construction Bonding Forms
- E Final Cost Data, Inventory Forms, and Bill of Sale
- F Rainfall Intensity Graph
- G Single Family Residential Infiltration System Design Guide
- H Sewer Agreement
- I Sumner Standard Notes and Details



## DEFINITIONS, ABBREVIATIONS, AND ACRONYMS

AASHTO – American Association of State Highway and Transportation Officials

Access Point – A driveway or private street that connects to the general public street system. A public street is not considered an access point.

Activity Centers – Locations such as schools, parks, retail areas and shopping centers, places of employment, or public service areas that attract people.

Accessible – Meeting Americans with Disabilities Act (ADA) requirements as established by the City's ADA Transition Plan.

ADA – Americans with Disabilities Act

Aggregate – A mixture of various soil components (e.g., sand, gravel, and silt).

Alley – Right-of-way, usually narrower than a street with an all-weather surface, which provides access to the rear boundary of 2 or more residential or non-residential properties and is not intended for general traffic circulation. An alley is considered to be a classification of roadway/street.

Applicant – Any person, firm, or governmental agency or their agent seeking approval from the City for any land use or other related permit, or approval referenced in City of Sumner Municipal Code and which requires utilization of these Standards. References: See Developer, Permittee.

Appurtenance – Equipment and/or accessories that are a necessary part of an operating utility system or subsystem.

APWA – American Public Works Association.

ASTM – American Society for Testing and Materials.

AWWA – American Water Works Association

Backfill – Replacement of excavated material with suitable material compacted as specified. Backwater – Water held back by some obstruction, natural or artificial.

Backflow – A flow, other than the intended direction of flow.

Backflow Prevention Device – A device, approved by the State Department of Health and by the AWWA, used to counteract back pressure or prevent back siphoning into the distribution system of a public water supply.

Backwater Curve – A plot of depth versus location along the channel containing backwater.

Boring/Jacking – Grade and alignment-controlled mechanical or other method of installing a pipe or casing under a street without disturbing the surrounding medium.

BMPs – Best Management Practices

Breakaway Structure or Breakaway Design – A structure or installation that has been crash tested in accordance with National Cooperative Highway Research Program procedures. (NCHRP 230).

CABO – Council of American Building Officials

Capacity – (1) The maximum number of vehicles that have a reasonable expectation of passing over a given roadway or section of roadway in one direction during a given time period under prevailing roadway and traffic conditions. (2) The volume of liquid or gas that can be transported by a pipe. (3) The load-carrying limit of a structure.

Casing – A larger pipe enclosing another pipe that directly encloses a transmitted fluid or gas for the purpose of providing structural or other protection to the carrier and/or to allow for carrier replacement without re-excavation, jacking or boring.

CF – Cubic Feet.

Channelization – The separation or regulation of conflicting traffic movements into definite paths of travel using pavement markings, raised islands or other suitable means to facilitate the safe and orderly movement of both vehicles and pedestrians.

City – The City of Sumner.

City Council – The City legislative authority.

City Engineer – The City Engineer for the City of Sumner. References: See Engineer.

Cleanout – A pipe through which plumbing snakes can be pushed to unplug a sewer.

Clearing – The removal of trees and brush from the land but shall not include the ordinary mowing of grass.

Clear Zone – The total streetside border area, starting at the edge of traveled way, available for safe use by errant vehicles. This area may consist of a shoulder, a recoverable slope, a nonrecoverable slope, and/or a clear run-out area. The desired width is dependent upon the traffic volumes, speeds, and the streetside geometry.

Coating – Protective material applied to the exterior of a pipe or conduit to prevent or reduce abrasion and/or corrosion damage.

Commercial Property Use – Property with residential developments with four or more dwelling units per parcel or commercial developments. This is consistent with building permit administration in City of Sumner.

Conduit – An enclosed tubular runway for protecting wires or cables.

Contractor – The individual, partnership, firm, corporation or joint venture, contracting with the Developer to do prescribed work.

Concrete Thrust Blocking – Concrete that is used to support fittings in water mains. City of Sumner Standard Detail W3-10.1 and W3-10.2

Corporation Stop – A brass fitting used to connect service lines to a water main.

Cover – Depth to top of pipe, conduit, casing, or gallery below the grade of a street or ditch.

Cross Connection – Any physical arrangement whereby a public water supply is connected, directly or indirectly, with any other water supply system, sewer, drain, conduit, pool, storage reservoir, plumbing fixture or other device with contains or may contain contaminated water, sewage or other wastes or liquids of unknown or unsafe quality, which may be capable of imparting contamination to a public water supply.

Cul-de-sac – A street closed at one end by widened pavement of sufficient width for vehicles to turn around.

CSBC – Crushed Surfacing Base Course.

CSTC – Crushed Surfacing Top Course.

CY – Cubic Yard.

DCDA – double check detector assembly

DCVA – double check valve backflow prevention assembly

Dead End Street – Street that accesses the roadway system only at one end. See also Stub End Street.

Design Speed – Design speed is the maximum safe speed that can be maintained when conditions are so favorable that the design features of the highway govern.

Design Vehicle – The design vehicle shall be a WB-67 for all areas within the bounds of the Sumner-Pacific Manufacturing/Industrial Center. The design vehicle shall be a WB-62 for all other locations.

Detention Structure – A permanent structure designed to store runoff and discharge at lower rates.

Developer – The Owner and any agent of the Owner authorized to represent the Owner. References see Permittee.

Develop Land – The change the runoff characteristics of a parcel of land.

Development – All structures and other modifications of the natural site above and below ground on a particular site.

DI – ductile iron

DIPRA – Ductile Iron Pipe Research Association

DNR – Department of Natural Resources

DOE – Washington State Department of Ecology

DOH – Washington State Department of Health

Domestic Water Service – Any service that connects directly to plumbing within a structure and is used for drinking, cooking, washing, and other standard uses of potable water.

Drain – Appurtenances to discharge accumulated liquids from casings or other enclosures.

Driveway – An access point providing motorized access to/from property(s), shared driveway or alleys to a street (public or private) or shared driveway. Driveway access roads and aprons are considered parts of a driveway.

Driveway Approach – The portion of a driveway access road that connects the driving surface on the property(s), private street, or alley to the driveway apron.

Driveway Apron – The improved area that connects a driveway approach to a street, alley, or shared driveway which includes, when present, the sloped areas (wings) to the adjacent sidewalk or landscape strip, and also includes the area between the curb or edge of pavement and the back of the pedestrian pathway. Flush curbs across commercial driveway aprons are considered to be part of the driveway apron.

Easement – A right to use or control the property of another for designated purposes.

Edge of Traveled Way – The face of curb for streets that are or will be constructed to urban standards and the edge of pavement (not shoulder) for streets that are or will be constructed to rural standards.

Embankment – A raised structure constructed of natural soil from an excavation or borrow source.

Encroachment – Occupancy of City right-of-way by non-roadway structures or other objects of any kind.

Engineer – The City Engineer for City of Sumner or any designee thereof.

ESD – entering sight distance

Fireline – A water line (usually six inches [6"] inner diameter or larger) serving fire hydrants or fire protection systems.

Flow Attenuation – Detaining or retaining runoff to reduce the peak discharge.

FOG – Fats, Oils, and Grease

fps – feet per second

Franchise – Occupancy and use document granted by the City required for occupancy of street rights of way.

Frontage – Any part of private or public property that borders a public street.

GI – galvanized iron

Grade – Rate or percent of change in slope, either ascending or descending from or along the roadway. It is measured along the centerline of the roadway or access point.

Grading – Any act by which soil is cleared, stripped, stockpiled, excavated, scarified, filled or any combination thereof.

GSP – General Special Provision

Hazard – A side slope, an object, water, or a drainage device that, if impacted, would apply unacceptable

impact forces on the vehicle occupants or place the occupants in a hazardous position. It may be either natural or man-made.

HDPE – high density polyethylene

Health Officer – The Director of the Pierce County Department of Public Health or their duly authorized representative.

HPA – Hydraulic Project Approval

Hydraulic Analysis – A report that details the engineering process used to analyze water pressures, flow requirements, and velocities, for a development and the impacts on the system network as a result of the development.

IAMPO – International Association of Plumbing and Mechanical Officials

ID – inside diameter

Infiltration – (1) The act of stormwater permeating into the ground. (2) Groundwater that enters sewer pipe through cracks and joints, or the movement of water through the upper soil.

Intersection – The connection of two or more public or private streets excluding alleys, driveways, and shared access roads.

Intersection Sight Distance – The distance required for a vehicle, traveling at or near the design speed to reduce its speed to avoid overtaking another vehicle, which has entered the intersection from another street. The entering vehicle can be making right, left-turning movements or crossings.

IPS – iron pipe size

Island – A defined area between traffic lanes for control of vehicle movements and/or for pedestrian refuge.

Lateral – A sewer line that goes off at right angles to another.

LID – Low Impact Development

LOS – level-of-service

Manhole – An opening in an underground utility system into which workers or others may enter for the purpose of making installations, inspections, repairs, connections, cleaning, and testing.

Manual – Stormwater Management Manual for Western Washington

Main – A principal pipe in a system that distributes water or collects sewage.

Median – That portion of a divided roadway separating the traveled ways for traffic in opposite directions.

Meter – A water measuring device approved by the City Engineer or designee

MID – Maximum Instantaneous Demand

MJ – mechanical joint

MPH – Miles per hour.

Multifamily – “Multifamily” in reference to development is the construction of a building or buildings to house two or more families living independently of each other.

MUTCD – Refers to the latest edition of the Manual of Uniform Traffic Control Devices as adopted by the Washington State Department of Transportation and as modified by applicable WAC and RCW.

NAD – North American Datum

NAVD Datum – The current horizontal control standard is NAD 83/91.

NEC – National Electric Code

Neighborhood – For the purposes of these design standards, a neighborhood is considered to be one or more residential subdivisions and parcels that are interconnected by local residential streets and typically bound by arterial and collector streets or other boundaries such as rivers, critical slopes, or jurisdictional boundaries.

NGVD – national geodetic vertical datum

Non-potable – Fluid that is not for human consumption, but may be used for other purposes, such as sewage and stormwater runoff. Gas mains are also considered non-potable.

NSF – National Sanitary Foundation

NST – National Standard Thread

OSHA – Occupational Safety and Health Administration

Outfall – The pipe that discharges completely treated wastewater or stormwater runoff into a lake, stream, or river.

Pavement – The combination of gravel base, crushed rock, and asphalt concrete pavement placed on a subgrade to support the traffic load and distribute it to the subgrade.

Pavement Width – The distance measured from face of curb to face of curb for curbed sections of roadway or the distance measured from outside edge of shoulder to outside edge of shoulder for shouldered sections of roadway.

Peak Hour – That period experiencing the highest volume of traffic.

Permittee - This term is meant to reference the individual or organization responsible for completing the work as specified. This may actually be the Owner or Contractor, as appropriate.

PGIS – pollution generating impervious surfaces

PGPS – pollution generating pervious surfaces

PHD – Peak Hour Demand

Pipe – A structural tubular product designed, tested, and produced for the transmittance of specific liquids and gases under specific conditions.

Potable – Water that is Drinkable.

Pressure – Internal gage pressure in a pipe in pounds per square inch, gage (psig).

Private Street – A privately owned and maintained access provided for by a tract, easement or other legal means.

Professional Engineer – An engineer licensed to practice in the State of Washington.

Professional Land Surveyor – A surveyor licensed to practice in the State of Washington.

psi – pounds per square inch

PSP/PSAT – Puget Sound Partnership/Puget Sound Action Team

Public Street – A publicly owned facility that provides access, including the roadway and all other improvements.

PVC – polyvinyl chloride

Record Drawings – “As-built” drawings will be prepared as .pdf and CAD and will sufficiently show all changes in elevations, alignments, and designs.

Relocation – Planned change of location of an existing facility to a more advantageous place without changing the character or general physical nature of the facility.

Replacement – Installation of a like element of a utility system or subsystem in the same or near-same physical location normally due to damage, wear or obsolescence of the element.

Restoration – All work necessary to replace, repair or otherwise restore the right-of-way and all features contained within to the same or equal condition as before any change or construction thereto.

Retention Structure – A permanent structure that provides for the storage of runoff by means of a permanent pool of water.

Right-of-way (R/W) – All property in which the City has any form of ownership or title, and which is held for public street purposes, regardless of whether or not any street exists thereon or whether or not it is used, improved, or maintained for public travel.

Riprap – Pieces of broken stone used to protect the sides of waterways from erosion.

Roadway Intersection – location where two or more roadways intersect, including private roads but excluding alley’s, driveways, shared driveways, and access tracts.

RPBA – reduced pressure principal backflow prevention assembly

RPDA – reduced pressure principal detector backflow prevention assembly

Sanitary Side Sewer – A sanitary sewer laid generally perpendicularly from a sanitary sewer main to the property to be served.

SBR – styrene-butadiene rubber

SD – Special Design

SDG – Small Diameter Gravity System

SDR – standard dimension ratio

Sediment – Soils or other materials transported or deposited by the action of wind, water, ice or gravity.

SF – Square Feet.

Shared Driveway – Driveway that provides access from a public or private street to more than one parcel or a driveway that provides access from a public or private street to a single parcel across one or more other parcels and/or an access tract or easement.

Shared Driveway Access Road – Shared driveway driving surface, including approach and non-motorized facilities (where present), but excluding parking lot drive aisles.

Shoulder – That portion of the roadway contiguous with the traveled way for accommodating stopped vehicles, for emergency use, and for lateral support of base and surface courses. Slab – A cast concrete member of uniform thickness.

Site – Any tract, lot or parcel of land or combination of tracts, lots or parcels of land which are in one ownership or are contiguous and in diverse ownership where development is to be performed as part of a unit, subdivision or project.

SMC – Sumner Municipal Code

SMMWW – Stormwater Management Manual for Western Washington, version as adopted in SMC 13.48.030

SMSDM – Stormwater Management and Site Development Manual

SSD – Stopping Sight Distance

Stabilization – The prevention of soil movement by any various vegetative and/or structural means.

Standards – The City of Sumner Development Specifications and Standard Details

STEP – Septic Tank Effluent Pump System

Stopping Sight Distance – The distance needed for a vehicle traveling at or near to stop before reaching a stationary object in its path.

Storm Drainage Report – A set of drawings and documents submitted as a prerequisite to obtaining a storm drainage permit, which contain all of the information and specifications pertaining to a storm water management.



Street or Roadway – A public way open for the passage of vehicles and persons. Limits include the outside edge of sidewalks, or curbs and gutters, or side ditches, including the appertaining shoulder and all slopes, ditches, channels, waterways, and other features necessary for proper drainage and protection within the right-of-way.

Street Tree – A tree placed within the public right-of-way.

Substantial – In the opinion of the City Engineer or designee, of ample or considerable amount, quantity, or size.

Submit – To electronically transmit to the City of Sumner through the EnerGov permitting portal or if during construction, to the City Engineer or designee.

SWPP – Stormwater Pollution Prevention

SWPPP – Stormwater Pollution Prevention Plan

TDH – total dynamic head

TESC – Temporary Erosion and Sedimentation Control

Traffic Control – Those activities are necessary to safeguard the general public, as well as all workers, during the construction and maintenance of roadway and other facilities within the right-of-way.

Traveled Way – That portion of the roadway intended for the movement of vehicles, exclusive of shoulders.

Typical – In reference to standards, typical refers to the guidelines that shall be followed unless a deviation is approved by the City.

Utility – A company providing such public services as gas, electric power, telephone, water, sewer, or cable television, whether or not such company is privately owned or owned by a governmental entity.

WAC – Washington Administrative Code

WB – wheelbase

WISHA – Washington Industrial Safety and Health Administration

WSDOH – Washington State Department of Health

WSDOT – Washington State Department of Transportation

WSU – Washington State University

Note that additional definitions are included in the documents referenced throughout this document.

## **1. GENERAL CONDITIONS AND REQUIREMENTS**

### **1.1 GENERAL**

These are general conditions and requirements for all improvements or extensions of the City of Sumner's infrastructure. The conditions as stated herein apply to all improvements made within the City of Sumner.

The City hereby adopts the Sumner Development Specifications and Standard Details and all codes, standards, and provisions cited therein. The City of Sumner Development Specifications and Standard Details may be amended or modified by the Public Works Director to accommodate non-policy related standards. Amendments or modifications to policy-related standards will be reviewed and adopted by the City council on an annual basis.

### **1.2 SCOPE OF WORK**

#### **1.2.1 General**

The requirements outlined in the Washington State Department of Transportation (WSDOT) Specification Section 1-04 apply except that "Engineer" shall be replaced by "City Engineer or designee."

#### **1.2.2 Responsibility of Owner/Developer/Contractor**

The Owner/Developer/Contractor is responsible for completing all work and improvements in full compliance with the approved plans and specifications, the current edition of WSDOT *Standard Specifications for Road, Bridge, and Municipal Construction*, and City of Sumner (City) Development Specifications. The Owner/Developer/Contractor shall furnish all labor, materials, tools, equipment, transportation, necessary supplies, and incidentals required to complete all items as documented by said plans and specifications. Any deviation from these requirements must be approved in writing by the City Engineer or designee.

The Owner/Developer/Contractor shall be responsible for all engineering design, studies, submittals, permits, etc., necessary to obtain City Engineer or designee approval of construction plans prior to the start of construction.

The terms "Owner," "Developer," "Contractor," and "Permittee" are used repeatedly throughout these Development Specifications. When used, said terms are meant to reference the individual or organization responsible for completing the work as specified, and therefore said terms should be considered interchangeable depending on context to meet the intent of the language therein.

#### **1.2.3 Additional Instructions or Changes**

If contract documents are not sufficiently clear to permit the Owner/Developer/Contractor to proceed with the work, the Owner/Developer shall, either upon his/her own initiative or upon the request from the City Engineer or designee, furnish additional plans as may be necessary to complete the work. When such request is made, the changes must be reviewed and approved by the City Engineer or designee before construction of the revised work.

Such additional instructions and plans shall be consistent with the contract documents and, once approved by the City Engineer or designee, shall have the same force and effect as if contained in the original contract documents.

#### **1.2.4 Coordination of Contract Documents, Plans, Specifications**

Any inconsistency in the construction requirements shall be resolved by following this order of precedence (e.g., 1 presiding over 2, 2 over 3, 3 over 4, and so forth):

1. Sumner Municipal Code (SMC)
2. Sumner Development Specifications and Standard Details
3. WSDOT Standard Specifications (most recently published version)
4. WSDOT Standard Plans (most recently published version)

If there are any other legal requirements, whether referenced here or not, that are more stringent than required in this document – those requirements shall take precedence.

### **1.3 CONTROL OF WORK**

#### **1.3.1 General**

The requirements outlined in WSDOT Specification Section 1-05 apply except that “Engineer” shall be replaced by “City Engineer or designee.”

#### **1.3.2 Authority of the City Engineer and Designees**

It is understood and agreed by and between the parties that the work included in the approved plans shall be completed to the satisfaction of the City Engineer or designee. All decisions made by the City Engineer or designee in relation to the true meaning of the plans, specifications, and estimates, and as to all questions arising as to proper performance of the work, shall be final.

The City Engineer or designee shall decide any and all questions that may arise as to the quality or acceptability of materials furnished and work performed, and as to the rate of progress of the work. Questions concerning acceptable fulfillment and performance of the improvements on the part of the Owner/Developer shall be answered by the City Engineer or designee.

#### **1.3.3 Cooperation by Contractor/Developer**

A set of approved plans, specifications, permits, and any special provisions and authorized alterations shall be on the job site at all times. The Developer or his/her duly authorized representative shall be at the job site continually during progress of the job. The Developer shall request explanations or design clarification as necessary from the Engineer of Record to allow the satisfactory performance and completion of the work. The Developer shall not cause any unnecessary delay or hindrance to other contractors on adjacent work, but shall be required to cooperate with other contractors to the fullest extent.

#### **1.3.4 Conformity with Plans and Specifications**

The City Engineer or designee shall have final say in all deviations from the plans prior to implementation.

The work shall be done in strict conformity with the approved plans and specifications and according to such necessary instructions as may be given by the City Engineer or designee. The Contractor shall protect and preserve, in the original position, all survey stakes, points, or marks set for the work in order to allow proper inspection. The Developer shall provide the City Engineer or designee with a complete set of survey cut sheets for all aspects of the infrastructure being improved or constructed.

Any change required to the approved plans shall be prepared by the Engineer of Record and submitted to

the City Engineer or designee for review and approval. Work not in conformance with the approved plans shall be removed and installed per Plan as required by and to the satisfaction of the City Engineer or designee.

### **1.3.5 Removal of Defective or Unauthorized Work**

The City Engineer or designee may condemn defective work or materials any time before the final acceptance of the work. Such condemned work shall be immediately removed or disposed of to the satisfaction of the City Engineer or designee. Failure or neglect on the part of the Public Works Department to condemn unsatisfactory material or reject inferior workmanship will in no way release the Developer from needing to complete the work per the approved plans, nor shall it be construed to mean the acceptance of such work. Nor shall the final acceptance bar the City from recovering damages in case of fraud or defective work resulting from dishonesty.

The City will not accept unauthorized or defective work, including, but not limited to, work and materials that do not conform to these Development Specifications and Standard Details, work done beyond the approved plans or project scope, and extra work or materials furnished without written approval from the City Engineer or designee. The Contractor shall be responsible for all monies, materials, labor, and equipment required to remove and/or repair defective or unauthorized work to the satisfaction of the City Engineer or designee.

### **1.3.6 Protection of Public and Private Utilities**

The Contractor shall be responsible for locating all existing underground utilities and protecting the same against damage. The Contractor shall support and protect all pipes, curbs, conduits, poles, wires, or other apparatus, which may be in any way affected by the work. Existing public or private utilities damaged during completion of the work shall be repaired by the Contractor prior to final project acceptance by the City. The Contractor shall be responsible for repairing all damaged utilities to the satisfaction of the Public Works Department.

The City is authorized to hire an outside contractor to complete the repairs, or complete the repairs itself, if the Contractor is unqualified or unable to complete the required work in a timely manner. The Contractor shall be responsible for all monies, materials, labor, and equipment required to complete such repairs.

### **1.3.7 Damage to Private Property and Improvements**

The Contractor and/or Developer shall be responsible for the protection of private property in the vicinity of the project site. The Contractor's work shall be confined to the clearing limits established on the approved plans and within the necessary off-site easements for which plans and specifications have been approved and permits issued. The Contractor shall not enter upon or place any materials on private premises without the written consent of the property owner.

The Developer shall hold the City harmless from all suits and actions of any kind that might result from the use of private property. The Developer is responsible for obtaining any/and all necessary permits when using private property.

### **1.3.8 Hold Harmless Clause**

The Developer shall indemnify and hold harmless the City and their agents and employees from and against all claims, damages, losses, and expenses, including attorney's fees, arising out of or resulting from the performance of the work, and shall defend and pay the expense of defending any suit and will

pay any judgment, provided that any such claim, damage, loss, or expense (1) is attributable to bodily injury, sickness, disease, or death, or to injury or destruction of tangible property (other than the work itself), including the loss of use resulting therefrom, and (2) is caused in whole or in part by any negligent act or omission or by any other action giving rise to strict liability of the Developer, Contractor, any subcontractor, anyone directly or indirectly employed by any of them, or anyone for whose acts any of them may be liable, regardless of whether or not it is caused in part by a party indemnified hereunder.

In any and all claims against the City, or any of their agents or employees, by any employee of the Developer, Contractor, any subcontractor, anyone directly or indirectly employed by any of them, or anyone for those acts any of them may be liable, the indemnification obligation under this article shall not be limited in any way by any limitation on the amount or type of damages, compensation, or under workman's compensation acts, disability benefit acts, or other employee's benefit acts.

### **1.3.9 Final Inspection**

The City has the right to conduct inspections to determine whether acceptable construction practices are followed. The inspection process does not make the City responsible for any failures to follow these specifications. The Owner/Developer/Contractor shall be responsible for conformance with the approved plans and all applicable federal, state, county, and City requirements.

The Owner/Developer/Contractor shall notify the City Engineer or designee upon completion of the work and shall certify that all construction items have been completed per the approved plans and are ready for final inspection. The scheduled inspection will not take place if the Inspector finds upon his/her arrival on site that all items have not been completed.

The City Engineer or designee may at any time require the Owner/Developer/Contractor to submit properly authenticated documents or other satisfactory proof of his/her compliance with the contract requirements. If the examination of the above-mentioned documents reveals any defects in the work, such defects will be repaired or replaced by the Owner/Developer/Contractor as stipulated by the City Engineer or designee before final acceptance. The cost of all such repairs and replacements shall be borne by the Developer/Contractor.

### **1.3.10 Final Acceptance**

Project improvements shall be considered ready for acceptance following the correction of any and all defects as noted on the final inspection.

Final acceptance of improvements requires the following:

- A. **Record Drawings:** Record Drawings reflecting actual constructed improvements shall be submitted to the City Engineer or designee for review and approval. See Appendix A for specific requirements on Record Drawing procedures and documentation.
- B. **Utility Easements:** The Developer shall record utility easements as per the contract documents or required by the Public Works Department to allow City personnel access to the site for utility inspection, maintenance, and repair. Developer shall follow the procedure outlined below during easement recording:
  - 1. Developer shall submit easement legal description(s) and exhibit(s) to the City Engineer or designee for review and approval.
  - 2. Following approval, the City Engineer or designee will complete the pertinent easement form, attach the legal description and exhibit to said form, and route package back to Developer for signature(s).
  - 3. Developer will sign the easement form and route package back to the City Engineer or designee for City

signature(s). City will record the easement with Pierce County.

- C. **Right-of-Way Acquisition:** The Developer shall submit Statutory Warranty Deed and Real Estate Excise Tax Affidavit required for right-of-way acquisition acceptance of construction. Developer shall follow the procedure outlined below during recording:
1. Developer shall submit right-of-way legal description(s) and exhibit(s) with Statutory Warranty Deed form and Real Estate Excise Tax Affidavit to the City Engineer or designee for review and approval.
  2. Following approval, the City Engineer or designee will complete the pertinent forms, attach the legal description and exhibit to said forms, and route package back to Developer for signature(s).
  3. Developer will sign the Statutory Warranty Deed and Real Estate Excise Tax Affidavit and route package back to the City Engineer or designee for signature(s). City will record the Quit Claim Deed with Pierce County.
- D. **Bill of Sale:** The Developer shall submit a completed Bill of Sale (Appendix E) to the City Engineer or designee itemizing the respective improvements to be accepted by the City. The project Engineer of Record shall verify in writing that the Bill of Sale accurately reflects the as-constructed conditions by stamping, signing, and dating said Bill of Sale prior to submittal.
- E. **Applicable Fees and Charges:** The Developer shall pay in full all outstanding fees and charges to the City of Sumner, including any easement/right-of-way acquisition recording fees incurred by the City as a result of the project.
- F. **Maintenance and Defect Bond:** The Developer shall submit a cash or surety bond in the amount of 20 percent of the total cost of public improvements, excluding stormwater facility construction or upgrade. The Maintenance and Defect Bond shall be held for two (2) years following Final Project Acceptance by the City of Sumner.
- G. **Stormwater Maintenance and Defect Bond:** The Developer shall submit a cash or surety bond in the amount of 20 percent of the total cost of stormwater facility improvements to be used at the discretion of the Public Works Department to correct design or workmanship defects and maintenance deficiencies affecting public health, safety, and welfare. The Stormwater Maintenance and Defect Bond shall be held for two (2) years following Final Project Acceptance by the City of Sumner. Stormwater Maintenance and Defect Bonds are required for both Private and Public Stormwater Control Facilities.

### **1.3.11 Maintenance of Work After Acceptance**

The Developer shall be responsible for all improvements and shall maintain said improvements until the work has been accepted by the City. The City reserves the right to utilize any portion of the improvements as needed prior to final acceptance.

## **1.4 CONTROL OF MATERIALS**

### **1.4.1 General**

The requirements outlined in WSDOT Specification Section 1-06 apply except that “Engineer” shall be replaced by “City Engineer or designee.”

### **1.4.2 Source of Supply and Quality of Materials**

The Contractor shall notify the City Engineer or designee of proposed sources of supply for all materials to be furnished. The City Engineer or designee shall have the option to approve the supplier of each material before delivery. Representative preliminary samples or test data of material character and quality

may be required to be submitted by the Contractor or manufacturer for examination by the City Engineer or designee prior to acceptance.

Only materials conforming to the requirements of the project specifications and those approved by the Public Works Department shall be used in the work. The City may inspect the proposed construction materials at any time during preparation and use. If, after testing, it is found that previously approved sources of supply do not furnish a uniform product, or if the product from any source proves unacceptable at any time, the Contractor shall furnish materials from another source. No materials shall be used that have become unsuitable after initial approval.

### **1.4.3 Materials Inspection and Testing**

All materials provided by the Contractor shall be subject to inspection and approval by the City Engineer or designee at any time during the progress of the work until final completion. The field tests of materials shall be made as deemed necessary by the City Engineer or designee at no cost to the City.

The Owner/Developer shall bear all cost of material testing and inspections. All material testing shall be in conformance with the WSDOT Standard Specifications and WSDOT Construction Manual except as modified herein.

In the event that materials fail to meet the required specifications after having been tested and inspected, the Contractor shall immediately remove and dispose of off-site all rejected materials from the work site and shall replace all rejected materials at his/her own expense. No materials shall be used until approved in writing by the City. The City's negligence to condemn or reject inferior materials or work will not be construed as an acceptance of non-conforming materials or work.

The Contractor shall furnish, at his/her own expense, such labor and facilities as may be required to enable the City Engineer or designee to make a thorough inspection of the materials. A certificate of materials shall be provided as requested by the City.

The City Engineer or designee shall be furnished certified copies of the complete test reports direct from the testing lab. All testing shall be in accordance with commonly recognized standards of the appropriate national organizations, WSDOT, or any other common industry standards.

### **1.4.4 Storage of Materials**

The Contractor shall ensure that all materials intended for use on the work site be stored in such fashion that the materials are not damaged from exposure to the elements, foreign material admixture, or from any other sources. The City Engineer or designee will not accept or sample any materials that are improperly stored.

### **1.4.5 Defective Materials**

Materials not conforming to the requirements of these Specifications will be rejected by the City Engineer or designee and all such materials, whether in place or not, shall be immediately removed and disposed of off-site by the Developer at no cost to the City.

## **1.5 LEGAL RELATIONS AND RESPONSIBILITIES**

### **1.5.1 General**

The requirements outlined in WSDOT Specification Section 1-07 apply except that "Engineer" shall be replaced by "City Engineer or designee."

### **1.5.2 Developer's Contractor's Public Liability and Property Damage Insurance**

In addition to the required bonds, all permittees or their contractors shall be required to:

1. Present the City with a Certificate of Insurance. The Certificate shall be received by the City prior to permit issuance.
2. Maintain a Commercial General Liability insurance policy for the duration of the permit written with limits no less than \$2,000,000 each occurrence, \$2,000,000 general aggregate and a \$2,000,000 products- completed operations aggregate limit. Applicant shall not reduce or cancel the policy without thirty (30) days written notice to the City.

### **1.5.3 Guarantees**

All required performance bonding shall be in place prior to the start of construction. Private Developers or/Contractors completing work within the City of Sumner shall be prepared to satisfy the following bond requirements:

1. Payment and Performance Bond (Capital Improvements)
2. Performance Bond (Developer Improvements)
3. Erosion and Sediment Control Bond
4. Stormwater Facilities Bond
5. Street Restoration Bond
6. Stormwater Maintenance and Defect Bond
7. Maintenance and Defect Bond

Sample bonding forms can be found in Appendices C and D.

## **1.6 DESIGN PLANS AND SPECIFICATIONS**

### **1.6.1 Content of Final Engineering Plans**

All plans for the construction or extension of City of Sumner water, sewer, street, pretreatment systems and storm drainage systems shall bear a title showing the name of the project; the name of the Owner; the City Project/Permit Number; and the name, address, seal, date, and signature of the Washington State registered professional Engineer of Record. The cover sheet and all plan sheets shall include the same general title block including consecutive sheet numbers. The title block shall generally be located in the lower right-hand corner of the plan. Sumner standard notes, applicable details (as contained in Appendix I), vicinity map, and legend of symbols shall also be included in the construction plan set.

All final plans submitted to the City shall be in both Portable Document Format (.pdf) and CAD (.dwg) and shall be clear, legible, containing north arrow, and drawn to minimal engineering scale of one inch to forty feet (1"=40') which permits all necessary information to be clearly shown. The size of the plans shall be either 24 inches by 36 inches or 22 inches by 34 inches (24" x 36" or 22" x 34"). Profile plans shall have a horizontal scale of not more than one inch to forty feet (1"=40') or a vertical scale of not more than one inch to ten feet (1"=10'). Plan views shall be of a corresponding horizontal scale. Portable Document Format (.pdf) files shall say "As-built" with a date and signature. CAD (.dwg) files shall have all final revisions made and set to the City's datum.



Where modifications to existing roads and utilities are to be constructed, existing features shall be “screened” or “ghost lined.” New construction/improvements shall be indicated with heavy bold lines with proper symbolism.

In general, all information required to locate and construct the planned improvements shall be shown on the final plans. At a minimum, all construction plans submitted to the City for review and approval shall address the following:

#### **1.6.1.1 Horizontal Plan**

1. City Project/Permit Number included in the project title.
2. The Owner’s/Developer’s and designing engineer’s name, address, and telephone number included in the title block.
3. Horizontal control in relation to North American Datum (NAD) 83-91, South Zone. Vertical control in relation to National Geodetic Vertical Datum (NGVD)-88.
4. An approval block drafted onto the final plan.
5. A vicinity map with a scale of approximately one inch to one thousand feet (1"=1,000') with the project site approximately centered.
6. A brief legal description of the site including site address, lot number, 1/4 section, township, and range as needed to accurately locate the project site.
7. Bearings on roadway or utility centerline referenced to the City of Sumner datum.
8. The location, description, and elevation of the closest City benchmark used in the project survey.
9. A north arrow located on the upper right hand corner of the plans. North arrow orientation shall be consistent throughout the plan set.
10. Roadway or proposed utility alignments, reading from left to right, showing stationing of points of curvature, tangency, intersection angle points, and with ties to section or quarter corners, also including all necessary curvature data.
11. Right-of-way and easement lines for existing and proposed improvements, including identification of all roadways, easements (including auditor’s file numbers), adjacent lot and tax lot numbers, and subdivision identifications.
12. Topographic features within and adjacent to the proposed improvements and within sufficient area to assess impacts of slopes, drainage, access, future extensions, availability of service connections, etc.
13. Existing and proposed public and private utilities, including telephone, electrical power, cable television, natural gas, water and/or sewer districts and any other known utilities that may affect the proposed construction.
14. Existing and proposed drainage facilities, including culverts, catch basins, ditches, etc., indicating direction of flow, size, type of pipe, and invert and rim elevations.

15. Identification of adjacent roads, subdivisions, and building addresses.
16. Curb return elevations shown at quarter points at all intersections, minimally (larger radii shall have more points), to verify drainage and a smooth transition.
17. A composite utility sheet showing all proposed improvements and identifying potential horizontal and vertical conflicts.
18. The 100-year flood plain in relation to the project site.
19. The locations of on-site or adjacent critical or sensitive areas.

#### **1.6.1.2 Profile Plan**

1. Profile plan with all sanitary sewer, storm drain, street design and, where necessary, water main plans and with any other plans where vertical control is deemed important.
2. In general, the existing centerline profile plotted denoting grade breaks, topographic features, and any other important design information.
3. The finished roadway grade and/or utility profile shown with the same stationing as on the horizontal plan.
4. Roadway profiles including centerline elevations at a minimum of 50-foot intervals; horizontal curves, including radii, point of tangency (PT), point of curvature (PC), and super elevation; centerline grades and vertical curves, including the stations and elevations of the points of vertical curve, points of vertical intersection, points of vertical tangent [PVCs, PVIs, PVTs], the top of crest curve, the bottom of sag curve, the flow line top and bottom of curves, etc. having a minimum grade of 0.50 percent within 50 feet of the level point for a sag vertical curve.
5. Sanitary sewer and storm drain profiles including pipe slopes, diameters, lengths, invert elevations, manhole and/or catch basin locations and rim elevations, pipe material with classifications, monitoring manholes, pretreatment device (if required) to include, but not limited to: grease interceptors, oil-water separators, acid waste neutralization tanks, equalization tank or basin, filters; and any other relevant design information. Mechanical and/or plumbing plans, flow calculations and required pretreatment forms must be submitted for review with the plans.

#### **1.6.1.3 Detail Plans**

1. Where special construction procedures or structures are required, special detail plans are required. Standard details can be referenced to the Development Specifications or the Standard Details as contained in Appendix I.
2. Special detail plans containing adequate dimensions, sections, views, notes, and call-outs to construct the structure or permit preparation of detailed shop drawings by the fabricator when necessary.
3. Detail plans for facilities such as buildings, water wells, sewage, pretreatment device, pump stations, etc. shall be prepared by or under the direct supervision of a licensed professional engineer with experience completing design of these types of facilities.

4. Scaled plan views and cross sections of the outlet control structure drawn at a minimum scale equal to one inch equals two feet (1"=2').

## **1.7 GENERAL PLAN NOTES**

The General Plan Notes contained in Appendix I shall be shown on all engineering plans.

## 2. STANDARDS FOR TESC

### 2.1 GENERAL

This section contains the design criteria and installation specifications for temporary erosion and sediment control (TESC).

SMC Chapter 13.48 adopts the version of the Stormwater Management Manual for Western Washington which the Minimum Requirements for stormwater management are based on. Minimum Requirement in the manual requires that all new development and redevelopment projects are responsible for preventing erosion and discharge of sediment and other pollutants into receiving waters. The adopted manual identifies the thresholds for projects that must comply with Minimum Requirement 2. All projects must comply with Minimum requirement #2. Projects exceeding the thresholds outlined in the adopted manual must also submit a Construction Stormwater Pollution Prevention Plan as a part of their complete Stormwater Site Plan unless:

1. The project is exempt under SMC Chapter 13.48; or,
2. If the Stormwater Site Plan is waived by the City Engineer or designee under SMC Chapter 13.48 and Chapter 5 of these Development Specifications and Standard Details; or,
3. If a variance from temporary erosion and sediment controls is granted under SMC Chapter 13.48.

### 2.2 STANDARD SPECIFICATIONS

The installation of temporary erosion and sedimentation controls shall be in accordance with these Development Specifications and Standard Details; all applicable provisions of the latest editions of the WSDOT *Standard Specifications for Road, Bridge, and Municipal Construction*; and the adopted Ecology *Stormwater Management Manual for Western Washington* (Manual). The City of Sumner Development Specifications and Standard Details shall take precedence in the event of conflict.

### 2.3 TESC DESIGN REQUIREMENTS

#### 2.3.1 Construction SWPPP Requirements

In addition to the general plan requirements the following items, at a minimum, shall be addressed/included in the construction Stormwater Pollution Prevention Plan (SWPPP):

Sumner permit application.

1. The 13 Construction SWPPP elements outlined in Volume I, Chapter 3 of the adopted manual
2. Existing and proposed site topography.
3. Site area.
4. The identification of existing drainage facilities, including location, size, etc.
5. A TESC construction sequence.
6. TESC measures maintenance requirements.

7. The location, description, and installation requirements of temporary and permanent cover measures.
8. The location, installation requirements, design specifications, and design calculations for sediment retention facilities.
9. The location, installation requirements, design specifications, and design calculations for surface water control facilities.
10. A TESC inspection and maintenance program.
11. Delineation of special provisions to be implemented during the wet season.
12. Sensitive area restrictions.
13. All applicable TESC details.

### **2.3.2 TESC Design Standards**

Temporary erosion and sedimentation control design shall be in conformance with these Development Specifications, the adopted Ecology Stormwater Management Manual for Western Washington (Manual), and Appendix 1 of the current Western Washington Phase II Municipal Stormwater Permit when adopted. In addition, temporary erosion and sediment control design for construction or land disturbing activities during the wet season shall be in conformance with the adopted Ecology Manual. The City of Sumner Development Specifications shall take precedence in the event of discrepancy.

In general, when a project involves land clearing, said operations shall be conducted so as to expose only the smallest practical soil area to erosion for the least possible time during construction. Silt, sediment, and other products of erosion shall be prevented from entering the natural drainage system at all times, during both site construction and the subsequent facilities operation. All trash and debris shall be prohibited from entering the drainage system at any point within the property.

## **2.4 TESC MAINTENANCE REQUIREMENTS**

The Permittee shall be responsible for submitting a Temporary Erosion and Sediment Control Inspection and Maintenance Program to the City for review and approval prior to Stormwater Site Plan acceptance. Implementation of this program shall include the designation of an ESC Supervisor who shall be responsible for maintenance and review of all TESC measures and for compliance with all permit requirements relating to TESC. The ESC Supervisor's name, email address, and telephone number shall be submitted to the City prior to the start of construction.

The ESC Supervisor shall inspect all TESC measures monthly during the dry season, weekly during the wet season, and immediately following significant storms (0.4 inches of precipitation in 24 hours). Written record of these inspections shall be retained on site, with a copy of the inspection report being forwarded to the Public Works Department within 48 hours of each inspection. Satisfactory TESC inspection reports shall address the following:

1. Project name and location.
2. A brief description and location of each TESC measure inspected.

3. The condition of each TESC measure inspected.
4. Repairs required to existing TESC measures.
5. The performance of existing TESC measures and whether additional controls are needed.

The ESC Supervisor shall use the construction Stormwater Site Inspection Checklist (Appendix B) as a basis for the inspection reports. Information in addition to the checklist shall be provided as dictated by changing site conditions and/or as required per the City Engineer or designee. TESC facilities maintenance is critical to performance of these facilities and is required frequently to ensure effectiveness. Maintenance must be conducted by the ESC Supervisor without verbal or written direction by the City of Sumner.

The Permittee shall clean, repair, or replace all TESC facilities as needed and as directed by the City Engineer or designee to maintain effectiveness and performance level. If TESC facilities are not working or are not being maintained properly, the City Engineer or designee will direct the Contractor to correct the problems. If these actions are not completed in a reasonable period of time, the Public Works Department may enter the property and perform the necessary repair/maintenance, billing the Owner for the labor, equipment, and materials required to complete the task.

TESC measures shall remain in place until the Permittee is notified in writing by the City Engineer or designee that the site is deemed to be completely stabilized.

## **2.5 INSPECTION**

The Permittee shall schedule inspections using the City's permitting interface at the completion of the following phases of work:

- Preconstruction Meeting
- Preconstruction Inspection. Prior to the commencement of any other work, the inspection of erosion and sediment control devices shall take place when installation of all the erosion and sediment control devices has been completed according to approved plans. Only the minimum area necessary for installation of the erosion and sediment control devices shall be cleared and/or graded prior to this inspection.
- Sediment & Erosion Control Inspection. When all rough grading is complete, inspection of the site shall take place to determine the satisfactory functioning of all erosion and sediment control devices.
- Final Inspection. Upon completion of all construction, inspection of the site shall take place to determine that all temporary erosion and sediment control devices have been removed and that the site has been permanently stabilized.

## **2.6 NPDES PERMIT REQUIREMENTS**

All sites meeting the thresholds listed in the Department of Ecology's requirements for a Construction NPDES permit are required to apply for a Construction NPDES permit. NPDES permit application requires filing a Notice of Intent a minimum of 30 days prior to the start of construction.

Additional NPDES permit requirements and information can be obtained from Ecology.

## **2.7        STORMWATER SITE PLAN TESC NOTES**

The Stormwater Site Plan TESC Notes contained in Appendix I shall be shown on all Stormwater Site Plans.

## **3. STANDARDS FOR WATER SYSTEM IMPROVEMENTS**

### **3.1 GENERAL**

This section contains the design criteria and improvement specifications for the extension of or connections to the City of Sumner Water System. These improvements may include the following:

- Water main extensions, modifications, and replacements.
- Fireline, yard hydrant, or fire hydrant connections.
- Water service and/or meter installations.

### **3.2 STANDARD SPECIFICATIONS**

The design and installation of all water mains and appurtenances shall be in accordance with these Development Specifications and Standard Details and applicable provisions of the following:

- SMC Title 13, Public Services.
- SMC Chapter 15.24, Fire Code.
- SMC Chapter 15.44, Mechanical Code.
- SMC Chapter 15.48, Plumbing Code.
- SMC Chapter 17.28, Subdivision Development Standards.
- WSDOT Standard Specifications for Road, Bridge, and Municipal Construction, latest edition.
- American Water Works Association (AWWA) standards, latest editions.
- Washington State Department of Health Water System Design Manual.

In the event of conflict between these Development Specifications and Standard Details, WSDOT specifications, and AWWA standards, these Development Specifications and Standard Details shall take precedence. The manufacturer's recommended installation procedures shall be adhered to.

### **3.3 WATER MAIN EXTENSION DESIGN REQUIREMENTS**

#### **3.3.1 General**

All water main extensions shall conform to the requirements of the City of Sumner; the most current WSDOT *Standard Specifications for Road, Bridge, and Municipal Construction*; and the Washington State Department of Health and AWWA requirements.

Each lot in a subdivision shall be served by the City unless the City finds the conditions of SMC Section 17.28.290 A through D are met.



### **3.3.2 Water Plan Requirements**

In addition to the general plan requirements, at a minimum the following items shall be included/addressed on a water plan:

1. Stationing and reference points to all bends, tees, hydrants, valves, blow-off assemblies, etc.
2. Detail all new connections to the existing water main.
3. Water line plan and profile, identifying possible utility conflicts with invert elevations of all existing and proposed underground utilities. A possible utility conflict is any utility that is within 18 inches of the crown or invert of a water line.
4. Water line extension information, including pipe location, type, inverts, lengths, depth, and size.
5. Minimum separation requirements between water lines and all other utilities.
6. Concrete thrust blocking as required. Thrust blocking shall be designed by a professional engineer licensed to practice in the state of Washington.
7. Water line appurtenances (i.e., valving, fittings, etc.), including location, type, and size.
8. Backflow prevention for projects identified to pose a health hazard.
9. Post indicator valves prior to the fire suppression lines entering buildings.
10. Permanent utility easements for new water mains.
11. Blow-offs or hydrants on dead-end mains and at low points in the system.
12. Air release valves at high points in the system.
13. Fire hydrant location, protection, and minimum spacing.
14. Service and meter location and size.
15. Locations of saw cutting and patching of existing streets.
16. Approved asphalt-patching detail.
17. Applicable water system details.
18. A composite utility plan sheet, indicating invert elevations at each water crossing to identify potential conflicts.

### **3.3.3 Sumner Water System Plan**

The City of Sumner Water System Plan indicates the location and configuration of the major elements of the existing and proposed City water supply mains, distribution system, interties, and loops. The exact location or configuration of this system may be modified, provided the proposed system remains consistent with the overall intent of the Plan. Modifications to projects outlined in the Water System Plan require

approval from the City Engineer or designee.

- Main Line Extensions – Main line extensions shall be required when the property does not front on a water main or when the City deems the existing main inadequate for the proposed use.
- In accordance with SMC Chapter 13.28, water-main extensions shall extend to the farthest property line of the parcel being serviced, regardless of where the service connection is made.

It is the City's policy that water mains be extended to the farthest property line of the parcel being served regardless of where the service connection is made in accordance with the City of Sumner Sanitary Water System Plan or as directed by the City Engineer or designee. Any proposed extension shall be of a size and grade that will allow future extensions. In cases where the Water System Plan does not require any future extensions, the system shall be extended as necessary to service the affected property or as directed by the City Engineer or designee. The property owner requiring extension of the existing City water system shall be financially responsible for all materials, labor, equipment, and appurtenances required for water installation in conformance with City standards.

### **3.3.4 Sumner Water System Design**

#### **3.3.4.1 Water System Design Standards**

The ideal system working pressure shall be between 60–70 psi. Water systems shall be designed to maintain a minimum pressure of 30 psi during Peak Hour Demand (PHD) excluding fire flow demands. The minimum water system pressure under fire flow conditions shall be 20 psi during Maximum Day Demand (MDD) conditions.

Water mains shall be sized based on the Department of Health Water System Design Manual and subject to the minimum diameters specified herein. The minimum water main diameter for commercial, industrial, multifamily, and residential developments shall be 8 inches whether looped or on a dead-end. Mains 8 inches in diameter may be acceptable for looped systems within single-family residential areas with fire hydrants. Larger water main diameters may be required to meet fire flow requirements as determined by East Pierce Fire and Rescue. Hydrant leads extending less than 50 feet or across a street shall be of a suitable size to carry the required flow, but shall not be less than 6 inches in diameter.

Dead-end mains shall be avoided whenever possible. Where dead-end mains are unavoidable, a minimum 2-inch blow-off assembly shall be installed at the termination of the water line, see Section 3.4.3.4, "Blow-Offs" of these Specifications. Dead-ends are subject to approval by the City Engineer or designee.

##### **3.3.4.1.1 Water Main Location**

Water mains shall be installed a minimum of 10 feet horizontally and 18 inches vertically, measuring edge-to-edge, from any existing or proposed sanitary sewer or on-site waste disposal piping. Deviation from separation requirements shall be allowed only at the discretion of the City Engineer or designee. Any deviation from this requirement shall meet Washington State Department of Ecology (Ecology), Washington State Department of Health (WSDOH), and City of Sumner requirements.

Where the required horizontal and vertical separation is not possible, the sanitary sewer shall be constructed with ductile iron (DI) pipe or SDR 18 C900/C905 polyvinyl chloride (PVC) pipe and encased in concrete for 10 feet to either side of the crossing.

All sanitary sewer lines that cross above a water main shall be constructed per the City Standard Details, regardless of the separation, and shall be ductile iron. The ductile iron pipe shall be installed so that no joints are within a nominal 10 feet of either side of the water main.

Water main installation near other potential sources of contamination require written approval from the City Engineer or designee. These would include, but are not limited to; storage ponds, land disposal sites for wastewater or industrial process water containing toxic materials or pathogenic organisms, solid waste disposal sites, or any other facility where failure of the facility could potentially subject the water system to toxic chemical or pathogenic contamination. Plans shall clearly identify potential sources of contamination.

Water mains shall be located a minimum of 5 horizontal feet and 6 vertical inches away from any other utility, including but not limited to storm drains, power, natural gas, private utilities, and private fire lines.

Where a water main crosses the Northwest Gas pipeline, the water line shall be cased with C900 or C905 PVC pipe a minimum of 10 feet beyond each side of the gas line easement. Contact Williams for additional requirements.

#### **3.3.4.1.2 Depth of Pipe**

Pipe installed for service connections leading from the meter setter to the residence/structure to be served shall be installed not less than 2 feet below the surface of the ground. Pipes for transmission or distribution shall be installed to achieve a minimum cover of 36 inches over the top of pipe.

#### **3.3.4.1.3 Easements and Rights-of-Way**

Easement and/or right-of-way document preparation shall be conducted per Section 1.3.10 of these Specifications.

Where possible, utility extensions shall be located within City right-of-way. Work inside county and state rights-of-way requires special permits from the appropriate agencies. All applicable permits must be obtained by the Developer/Owner. A copy of all permits shall be submitted to the City prior to construction.

Permanent on-site easements for access, maintenance, and construction are required for all water main extensions located outside of City right-of-way. Whenever an easement or right-of-way is fenced, a gate shall be installed matching the width of the easement. An approved City of Sumner lock and key shall be used on the gate to enable access by the City.

Private improvements such as buildings, garages, and carports are not allowed in public easements and rights-of-way. Where an encroachment occurs, the Contractor/Property Owner shall immediately remove and/or relocate the conflicting private improvement as directed by the City.

Access roads shall be 15 feet wide, minimum, with an approved all-weather surface, and shall be designed to support an HS-20 vehicle load.

#### **3.3.4.1.4 Easement Requirements**

The minimum easement widths for water system improvements are as follows:

- Water main (under 5 feet deep) – 15 feet wide.
- Water main (over 5 feet deep) – 20 feet minimum.
- Access and/or maintenance roads (where required) – 15 feet wide.

Note: For water mains larger than 12 inches in diameter, special conditions or installation requirements may require greater easement widths, per the discretion of the City Engineer or designee. The depth of water main shall be measured from finish grade to bottom of the water main.

### **3.4 WATER SYSTEM COMPONENTS MATERIALS AND INSTALLATION**

All materials and construction methods used during water system component installation shall conform to City of Sumner Development Specifications and Standard Details, AWWA requirements, and the latest WSDOT *Standard Specifications for Road, Bridge, and Municipal Construction*. The City Development Specifications and Standard Details shall take precedence in the event of conflict. The City of Sumner's Water System Standard Details are located in Appendix I.

#### **3.4.1 Service Connections**

Connections to the City of Sumner Water System shall be completed in conformance with all applicable City, state, and federal regulations and requirements.

All domestic and industrial service connections, except for dedicated fire suppression lines, shall be metered. Water service connections and plumbing shall conform to relevant Washington State Plumbing Codes and City of Sumner standards. All domestic water service connections require an approved permit. See SMC Chapter 13.24 for additional information.

The Contractor/Owner shall install new services, relocate existing services, replace existing services, or reconnect existing services to new mains as required. Water services shall be upgraded to current City standards at the discretion of the City Engineer or designee when a remodel, demolition, or change in type of business is made. The Developer/Owner shall absorb all costs for service upgrade. The location of the installed service line shall be as shown on the civil drawings approved by the City Engineer or designee. The City Engineer or designee shall inspect the water service installation and observe satisfactory pressure test prior to backfill approval.

##### **3.4.1.1 Water Service Laterals**

Service laterals shall have a minimum cover of 24 inches at the meter connection. The corporation stop shall be installed at a 22-degree upward angle from the centerline of the main and must be tapped on the same side of the water main as the service lateral. A minimum separation of 2 feet must be maintained between service taps through the end of the service run.

###### **3.4.1.1.1 Service Materials**

The service lateral shall be a minimum of 1-inch-diameter iron pipe size (IPS). Service lateral materials shall be:

- 1-inch and 2-inch service laterals shall be polyethylene SIDR 7 (iron pipe size). Conforming to AWWA C901, high molecular weight with a 200-psi rating, per WSDOT Section 9-30-6(3)B. Plastic pipe shall not be used in areas subject to contamination by petroleum distillates or other contamination that potentially could leach into pipe.
- Service laterals larger than 2 inches shall not be less than 4-inch-diameter ductile iron pipe per WSDOT Section 9-30.1(1).

###### **3.4.1.1.2 Locate Wire**

A 12-gauge solid copper single strand continuous locating wire with plastic insulation shall be wound on the outside of all polyethylene laterals. The wire shall be securely and permanently connected to the corporation stop and to the meter setter so as to maintain continuity. All splices in the locate wire shall be water-tight splices.

#### **3.4.1.1.3 Service Saddles**

The service saddle shall be manufactured by Ford or a City Engineer or designee approved equivalent. Service saddles shall be double or wide strapped with stainless steel straps, bolts, and nuts, and epoxy-coated, corrosion-resistant body.

#### **3.4.1.1.4 Pack Joints**

Pack joints shall be manufactured by Ford, or equivalent as determined by the City Engineer or designee. Pack joints shall be bronze or bronze alloy and shall be used to connect the service line to the corporation stop and meter setter at both ends to provide connection for the water service.

### **3.4.2 Water Meter Assembly**

Water meters 2 inches in diameter or smaller shall be installed by the City Public Works Department following the City's approval of the permit for water service and approval of the water service installation and final inspection by the City Engineer or designee. Water meters larger than 2 inches in diameter shall be installed by the Developer's/Owner's Contractor following approval by the City Engineer or designee.

#### **3.4.2.1 Meter and Meter Box**

The City will supply water meters up to and including 2 inches in diameter. The City shall provide a water meter only upon confirmation of satisfactory project completion.

Each service connection to the City Water System, except those used solely for fire suppression, shall be metered. Unless specifically approved otherwise, all buildings shall have a separate service connection with a single meter (SMC Section 13.24.190). All water meters shall be located within a City right-of-way or easement in such a manner as to provide easy access as determined by the City Engineer or designee.

For new service (inside and outside city), the meter shall be located so the meter box is in the planter strip and perpendicular to the street within public right-of-way or easement with the following exception:

- If there is no sidewalk between the edge of pavement and the property line, the meter box shall be installed behind the shoulder and/or ditch at a location approved by the City Engineer or designee. A culvert shall be installed in the ditch at the meter location to provide access for meter reading.

If it is necessary to install a meter box in the sidewalk, the edge of the meter box shall be no closer than 6 inches to any edge of the sidewalk. A minimum of 8 inches separation (edge to edge) must be maintained between adjacent meter boxes.

All work or repairs performed in the City right-of-way or easement shall be in accordance with City standards.

#### **3.4.2.2 Meter Setter**

The meter setter shall have a brace pipe eye to hold the setter vertical. The setter will be equipped with an angle shutoff valve with padlock wings, and on the outgoing side a check valve to prevent backflow. The check valve is to be spring-loaded of brass and stainless steel construction with a removable back for maintenance purposes, and must be of the same type used at the present time in the City.

The following products are pre-approved. Other products require written approval from the City Engineer

or designee. Variances from pre-approved setters shall conform to WSDOT Section 9-30.6(5):

<b><u>Meter Setter Size</u></b>	<b><u>Type</u></b>
5/8 inch x 3/4 inch	Ford VBH72-18 W-11-33
1 inch	Ford VBH74-18 W-11-44
1-1/2 inch	Ford VBH76-18B- 11-66
2 inch	Ford VBH77-18B- 11-77

### **3.4.3 Water Main and Appurtenances**

All water mains and appurtenances shall be installed in accordance with the applicable provisions of the WSDOT Standard Specifications and AWWA Standards and/or the manufacturer's recommended installation procedures and in accordance with the City Standard Details.

#### **3.4.3.1 Water Main Pipe and Fittings**

The following materials and appurtenances are acceptable for City water main construction:

- Pipe: Pipe shall be Class 52 ductile iron conforming to AWWA C151. Ductile iron pipe shall have cement mortar lining conforming to AWWA C104.
- Pipe Joints: Mechanical or push-on joints with rubber gaskets conforming to AWWA C111 for ductile iron pipe
- Rubber gaskets for ductile iron pipe joints shall conform to AWWA C111.
- Fittings: Gasketed fittings in conformance with AWWA C110 or AWWA C153 requirements. Ductile iron fittings shall have cement-mortar lining meeting the requirements of AWWA C104.

#### **3.4.3.2 Water Valves**

Water valves 12 inches and smaller shall be resilient seat gate valves. Valves larger than 12 inches shall be butterfly valves.

Water valves shall be installed at the following locations:

- At 400-foot-maximum intervals in commercial/industrial and multifamily residential areas. Locations involving hospitals, medical clinics, and other medical facilities determined by the City Engineer or designee to be critical applications may be required to have the valve location intervals reduced.
- At 800-foot-maximum intervals in residential districts. Ultimate spacing shall be per the direction of the City Engineer or designee.
- At all sides of main line tees.
- At all sides of main line crosses.
- At all service, fireline, and hydrant connections to the City Water System.

- At both sides of all bridge crossings, railroad crossings, and casings/bores.

The City Engineer or designee may exempt valves on short block lines less than 100 feet in length.

The following materials and appurtenances are acceptable:

- Resilient seat gate valves shall be used for 12-inch-diameter and smaller applications and shall be resilient wedge per AWWA Standards. Butterfly valves shall be used for applications larger than 12-inch-diameter and shall be per AWWA Standards.
- All valves shall be operated by a counterclockwise, non-rising stem with a 2-inch operating nut.
- Valve Joints: Mechanical or flanged fittings.
- Valve stem nuts shall be no deeper than 3 feet below finished grade. In cases where valves are deeper, an extension rod assembly with a rock guard shall be installed on the operating nut.
- Concrete valve marker posts shall be furnished and installed for each gate valve located outside of the paved street. Marker posts shall be painted white with black lettering relating the valve type, size, and distance from marker.

#### **3.4.3.2.1 Combination Air/Vacuum Release Valves**

Combination Air/Vacuum Release Valves shall be located at high points along the water main. As a general guide, this valve type is necessary where the difference between high and low points is 2 feet on a gradual rise, or any abrupt rise. Actual locations should be in accordance with good engineering judgment and the City Engineer or designee approval. The air inlet/discharge opening shall be a minimum of 36 inches above finished grade, provided with a screened downward-facing vent opening, located outside of traffic areas, and installed to prevent damage to landscaping and pedestrians.

#### **3.4.3.2.2 Pressure Reducing Valves**

Pressure reducing valves shall be installed on water service lines when system pressures exceed 80 psi. Pressure reducing valves on individual residence water services shall be monitored, owned, and maintained by the property owner.

#### **3.4.3.3 Valve Box**

Water valve boxes shall be slip-type, 2-piece units constructed of cast iron per WSDOT Section 9-30.3(4). The cover shall be cast iron, have "WATER" cast in it, and be installed with the tabs in line with water flow.

#### **3.4.3.4 Blow-Offs**

Blow-offs shall be located at the termination of dead-end mains and at low points in the water system, and shall be sized and designed to achieve a 2.5 feet per second minimum flow in the main line for flushing purposes (see Table 3-1). The minimum size for any blow-off shall be 2 inches, regardless of minimum velocity requirements. Fire hydrants are preferred in place of blow-off devices where warranted by flows and pressures.

Blow-off assemblies shall be installed in the right-of-way, unless an access and construction easement is

provided in writing and accepted by the City Engineer or designee. In no case shall the blow-off be located such that there is a possibility of back-siphonage into the distribution system.

**Table 3-1. Approximate Flow Required for Water Main Flushing**

Pipe in Inches	To Produce 2.5 ft/sec (approximate) Velocity in Main	Size of Tap, 2 Inch Number of Taps on Pipe	Number of 2 ½-Inch Hydrant Outlets
2	100 gpm	-	1
6	200 gpm	-	1
8	400 gpm	1	1
10	600 gpm	2	1
12	900 gpm	2	2
16	1,600 gpm	4	2

Notes: With a 40-psi (276-kPA) pressure in the main and the hydrant flowing to atmosphere, a 2 ½-inch hydrant outlet will discharge approximately 1,000 gpm (63.1 L/s); and a 4 ½-inch hydrant outlet will discharge approximately 2,500 gpm (160 L/s).

Number of taps on pipe based on discharge through 5 feet (1.5 M) of galvanized iron (GI) pipe with one 90-degree elbow.

The flows shown above are meant to be a guideline only. Higher flows may be required for flushing under certain circumstances.

### 3.4.3.5 Fire Hydrant Assemblies

The following materials and appurtenances are acceptable:

- Fire hydrants shall be compression type, breakaway (traffic model) hydrants, conforming to AWWA C502 except as herein modified. A minimum 3-foot clearance shall be provided around all fire hydrants, as well as clear access to/from the closest vehicle traveled way.
- Fire hydrants shall have a bottom valve size of at least 5 inches with an “O” ring stem seal, one 4-inch steamer port, and two 2-1/2-inch nozzles. Nozzles shall have NST threads, with 1¼-inch pentagonal nuts on the nozzle caps and operating nut. All hydrants shall be equipped with a quarter-turn disconnect type fitting (5-inch STORTZ with blind cap, or an engineer-approved equivalent). All fire hydrants shall meet AWWA Standards for public fire hydrants.
- The steamer port shall face the street. Where the street cannot be clearly defined or recognized, the port shall face the most likely route of approach and location of the fire truck while pumping, as determined by East Pierce Fire and Rescue.
- Hydrant leads less than 50 feet long shall be a minimum of 6 inches in diameter. Leads longer than 50 feet shall be a minimum of 8 inches in diameter. An appropriately sized auxiliary valve shall be installed at the hydrant lead connection to the City main. The auxiliary valve shall be a resilient seat gate valve.
- Publicly-owned hydrants shall be painted with two (2) coats of Traffic Yellow Semi-Gloss 756/PC-76 Derusto Paint.
- Concrete fire hydrant guard posts shall be furnished and installed to protect fire hydrants as required by the City Public Works Department. After installation, the posts shall be painted with two (2) coats of Rustoleum No. 2192 White Paint.
- Preapproved Fire Hydrant types shall be as shown on Standard Detail W3-15.1 or as approved by the City Engineer or designee.



- Blue reflective markers (Type TB) shall be installed on the street center directly perpendicular to all fire hydrants.

#### **3.4.3.5.1 Requirements**

Fire hydrants shall be provided as required in SMC Chapter 15.28 and these Specifications.

The installation of all fire hydrants shall be in accordance with sound engineering practices. In addition, the following requirements shall apply to all construction projects:

- Detailed plans accurately indicating the location of all valves and fire hydrants to be installed shall be submitted to the Permit Center prior to the commencement of any construction.
- All fire hydrants must be approved by the City Engineer or designee prior to installation.
- Construction of the fire hydrant and its attendant water system connection shall conform to these Development Specifications and Standard Details.
- Fire hydrant installations shall be adequately protected against vehicular damage in accordance with these Development Specifications and Standard Details.

#### **3.4.3.5.2 Location and Spacing**

Actual fire hydrant locations shall be reviewed and approved by East Pierce Fire and Rescue and the City Engineer or designee prior to Plan approval. In general, fire hydrants shall be installed at the following locations:

- Public fire hydrants in single-family use district zones shall have an average lateral spacing of 500 feet.
- Public fire hydrants in commercial, industrial, and multifamily use district zones shall have an average lateral spacing of 330 feet with a maximum spacing of 400 feet.
- Any public right-of-way that dead-ends in a single-family use district zone and is over 350 feet long shall have a public fire hydrant at the end of the street served by a minimum 8-inch-diameter water main. Exception: On dead-end streets which end in a cul-de-sac with no possibility of either the street or water main being extended, the fire hydrant may be placed within 150 feet of the dead-end.
- All new single-family dwellings shall have a public fire hydrant within 350 feet of its normal access from the public right-of-way unless the access is over 100 feet in length, in which case a fire hydrant must be installed within 400 feet of the residential structure.
- All new buildings in commercial, industrial, and multifamily use district zones shall have a public fire hydrant within 200 feet of its normal access from public right-of-way.
- Upstream of a fireline vault if an existing hydrant is not available within 50 feet of the Fire Department Connection.
- At other locations as requested by the East Pierce Fire and Rescue with final decision by City Engineer or designee.

- H. Lateral spacing of fire hydrants shall be reviewed by East Pierce Fire and Rescue, and predicated on fire hydrants being located at street intersections.

#### **3.4.3.6 Detectable Marking Tape**

Blue marking tape consisting of inert polyethylene plastic with a metal core in conformance with WSDOT Section 9-15.18 shall be installed in the water main trench. The marking tape depth shall be as per the manufacturer's recommendations or 18 inches below final grade.

#### **3.4.3.7 Pipe Foundation Material**

When the City Engineer or designee determines it necessary, foundation material shall be placed and compacted beneath the bedding material as needed to provide a firm and unyielding pipe foundation.

Foundation material type, depth, and installation methods shall be determined by a professional engineer licensed to practice in the state of Washington. Material type and installation methods and procedures shall be approved by the City Engineer or designee prior to implementation in the field.

#### **3.4.3.8 Pipe Bedding Material**

Crushed surfacing top course per WSDOT Section 9-03.9(3) shall be used for pipe bedding material. Bedding material shall be placed and compacted in maximum 6-inch lifts under, around, and above the pipe to 90 percent maximum density. Bedding material shall be placed a minimum of 6 inches below the invert and 6 inches above the crown on the water pipe.

#### **3.4.3.9 Water Main Trench Backfill**

All water mains shall be backfilled with sufficient earth to prevent freezing. In no case shall pipe cover be less than 36 inches over the top of the pipe.

Pipe trench backfill in the existing right-of-way shall be crushed surfacing top course per WSDOT Section 9-03.9(3). Each layer shall be compacted to 95 percent maximum dry density in accordance with ASTM D 1557, in lifts not to exceed 12 inches.

Pipe trench backfill outside the existing City right-of-way may be bank run gravel for trench backfill per WSDOT Section 9-03.19. Native material meeting the requirements for bank run gravel per WSDOT Section 9-03.19 is acceptable. Each layer shall be compacted to 95 percent maximum dry density in accordance with ASTM D 1557, in lifts not to exceed 12 inches.

In paved areas, the pavement patching materials and depths shall match the existing street section unless the existing section is out of compliance or otherwise directed by the City Engineer or designee. The asphalt concrete pavement thickness shall not be less than 3 inches of HMA Class  $\frac{1}{2}$ -inch PG 64-22.

#### **3.4.3.10 Thrust Blocking**

Water mains shall be restrained with commercial concrete per WSDOT Section 6-02.3 (2)B for thrust blocking. Where soil conditions consist of peat, have low-bearing strength, or are determined to be highly susceptible to liquefaction (Earthquake Zone 3), restrained joint pipe shall be required in addition to thrust blocking. Length of straight run pipe including the minimum number of joints and /or fittings requiring restraint shall be based on thrust restraint calculations and noted on the Plans. Minimum restraint shall be based on approved modeling software for thrust restraint design, such as Ductile Iron Pipe Research

Association's (DIPRA) Thrust Restraint Design for Ductile Iron Pipe version 3.3 or newer. The method of joint and fitting restraint (i.e., "dead men thrust blocking," rigid joint restraint, etc.) shall be submitted by a professional engineer certified to practice in the state of Washington for review and approval by the City Engineer or designee.

#### **3.4.3.11 Private Fire Systems**

Because of the varying degree of hazards associated with private fire protection systems, the Public Works Department will review each specific system to determine the degree of backflow prevention required.

At a minimum, the backflow prevention assembly shall be a double check valve backflow prevention assembly (DCDA) designed in accordance with the requirements of WA 246-290-490.

An approved backflow prevention assembly shall be installed where a private fire service connection is made to the City Water System. Backflow assemblies shall meet the requirements of WAC 246-290-490 and shall be approved by the City Engineer or designee prior to installation. Fire suppression systems shall be designed and approved per SMC Section 15.24.120.

### **3.5 CROSS CONNECTIONS**

No cross connection between the City's Water System and any unapproved pipes, wells, pumps, private hydrants, tanks, non-potable fluid, or any other contaminating materials that may backflow into the potable water system shall be allowed. Cross connection control policies and procedures shall conform to the requirements outlined in WAC 246-290-490 as adopted by reference in SMC Section 13.24.330.

#### **3.5.1 Backflow Prevention**

Cross connections are classified as either low or high health hazards. The degree of hazard proposed by certain characteristics and circumstances is as shown in WAC 246-290-490.

Each water system connection has unique problems arising from location, climatic conditions, service demands, and other factors. Consequently, each cross connection shall be examined on an individual basis and the City shall make the final determination as to the degree of backflow protection required. WAC 246-290-490 Table 13 is a non-inclusive list of activities and sites constituting a potential high health hazard cross connection for preliminary cross connection control planning. Below is a list of activities and sites constituting a potential Low health hazard cross connection:

- Wet systems with an in-line booster pump or buildings over 30 feet high.
- Systems with a pumper connection within 1,700 feet of an approved auxiliary water supply source, as designated by East Pierce Fire and Rescue or the City Engineer or designee.
- Looped systems or any system with private yard hydrants.

Backflow prevention assemblies shall be located on private property in a location approved by the City Engineer or designee in a reinforced concrete vault of adequate size and structural design for the specific site application. With prior approval of the City Engineer or designee, the assembly may be located within the building when circumstances preclude locating the assembly outside.

Reduced pressure detector assembly (RPDA) installation is required for the following instances:

- Systems where an unapproved source is permanently connected to the fire system, including

private storage reservoirs.

- All foamite or chemically charged installations.
- Systems in which antifreeze is allowed.

Where an existing fire line and/or yard hydrant system is extended to service a new building or a building addition, the existing fire line and/or yard hydrant and its backflow prevention device shall be upgraded to comply with current City codes and standards, and the latest edition of the AWWA Pacific Northwest Section Cross Connection Control Manual.

Proposed backflow protection assemblies shall be taken from the Washington State Department of Health's current approved list. All backflow assemblies are to be tested annually by a Washington State certified backflow assembly tester. Copies of annual inspection reports shall be submitted to the City. For new structures, a copy of the initial passing inspection report shall be required before use of the Sumner water system.

The most stringent requirements shall apply in the event of conflict between these Development Specifications and Standard Details, the WAC, and the RCW regarding backflow prevention.

### **3.5.2 Residential Irrigation System**

All irrigation systems are required to have cross connection protection. Double check valve assembly (DCVA) installation for cross connection protection shall be as shown in the City Standard Details.

Backflow requirements for commercial irrigation applications shall be determined per WAC 246-290-490 on an individual basis.

## **3.6 TESTING REQUIREMENTS**

### **3.6.1 Pressure and Leakage Tests**

All new water mains, extensions of existing mains, appurtenances, and water services larger than 2 inches shall be pressure tested for leakage in accordance with WSDOT Section 7-09.3(23).

### **3.6.2 Flushing**

Flushing of new or extended water mains and services shall be conducted per WSDOT Section 7-09.3(24)A. A minimum velocity of 2.5 feet per second shall be developed within the pipe while flushing. Table 3-1 can be used as a guide to obtain minimum flushing velocity, but does not relieve the Contractor from ensuring a clean line.

The Contractor shall be responsible for disposal of chlorinated water flushed from mains. The City shall approve the disposal method prior to implementation in the field.

Prior to discharge to any storm system, the water shall be tested for total residual chlorine using a portable "HACH" kit or an approved equivalent. Planned discharge shall be dechlorinated to a concentration of 0.1 ppm or less, pH-adjusted, if necessary, and volumetrically and velocity controlled.

If no acceptable discharge point for the treated water is identified, the Contractor shall be required to dechlorinate the water prior to discharge. Discharge to the sanitary sewer system shall not be allowed without written permission from the City Engineer or designee.

### **3.6.3 Purity Testing**

Following pressure testing and flushing, the Contractor shall arrange with the City Engineer or designee to take coliform (purity) tests. A sample shall be taken at each of the hydrants and blow-offs affected. The Contractor shall pay for purity testing and handling as required by the City. Purity samples shall not be taken when the chlorine residual in the new main exceeds that of the existing water system (normally approximately 0.5 mg/L).

### **3.6.4 Connection to Existing Water System**

No connection shall be made between the new main and the existing mains until the new piping has been properly pressure tested, cleaned, flushed, disinfected, and satisfactorily tested for bacteriological purity. Water used for testing and flushing, when taken from the City water main, shall pass through an approved backflow prevention and meter assembly. The Contractor shall be charged for water used for chlorination and flushing activities.

Connection to the City Water System shall be approved by, coordinated with, and witnessed by the City Engineer or designee. The City shall be notified a minimum of two (2) working days prior to any water main shutdowns.

After the new piping has been pressure tested, cleaned, flushed, and disinfected, and has passed purity testing, connections to the existing main shall be made in the presence of a Public Works Department representative. All closure pieces and fittings shall be swabbed with an appropriate chlorine solution (5 to 6 percent chlorine) in accordance with AWWA Standard C651-92. The maximum length of swabbed section of water main pipe shall not exceed 18 feet or factory length of one section of pipe.

## **4. STANDARDS FOR SANITARY SEWER SYSTEMS**

### **4.1 GENERAL**

These Specifications contain the design criteria and improvement specifications for the extension of or connection to the City of Sumner's Sanitary Sewer System. These improvements may include the following:

- Sewer main extensions, modifications, and replacements.
- Side sewer connections to City mains.

### **4.2 STANDARD SPECIFICATIONS**

The design and installation of all sewer mains, laterals, and appurtenances shall be in accordance with these Development Specifications and Standard Details and applicable provisions of the following:

- Sumner Municipal Code (SMC) Title 13, Public Services.
- SMC Chapter 15.44, Mechanical Code.
- SMC Chapter 15.48, Plumbing Code.
- SMC Chapter 17.28, Subdivision Development Standards.
- WSDOT *Standard Specifications for Road, Bridge, and Municipal Construction*, latest edition.
- Ecology *Criteria for Sewage Works Design*, latest edition.
- SMC Chapter 13.18, Pretreatment Regulations

In the event of conflict between these Development Specifications and Standard Details, WSDOT specifications, and Ecology, these Development Specifications and Standard Details shall take precedence. The manufacturer's recommended installation procedures shall be adhered to.

### **4.3 SEWER MAIN EXTENSION DESIGN REQUIREMENTS**

#### **4.3.1 General**

All sewer main extensions shall conform to the requirements of the City, the most current WSDOT *Standard Specifications for Road, Bridge, and Municipal Construction*, and the Ecology *Criteria for Sewage Works Design*.

Each lot in a subdivision shall be served by the City unless the City finds the conditions of SMC Section 17.28.280.A through F are met.

#### **4.3.2 Sewer Plan Requirements**

The following items shall be included/addressed on a sewer plan, minimally, in addition to the General

#### Plan Requirements:

1. Stationing and reference points to all manholes, laterals, and cleanouts.
2. Detail all new connections to an existing sewer main.
3. Sewer line profile, including the vertical orientation of all existing and proposed utilities to identify possible utility conflicts.
4. Minimum separation requirements between sewer lines and all other utilities.
5. Sewer line extension information, including manhole type, location, size, invert elevations, rim elevations, pipe type, location, slope, diameter, and cleanout location.
6. Locations and design details of pump stations, Septic Tank Effluent Pump System (STEP) tanks, and grinder pumps, as applicable.
7. Permanent maintenance easements for sewer lines and structures.
8. Approved asphalt-patching detail.
9. Applicable City sewer system standard details.
10. A composite utility plan sheet indicating invert elevations at all sewer crossings with existing and proposed utilities to identify possible conflicts.
11. Proposed Pretreatment Facilities (System or Device) details
  - b. Pretreatment System plan and section drawings of major components, such as the treatment units, pump stations, flow measuring devices, sludge handling equipment, and influent and effluent piping. Foundations or soil preparation or both should be shown for major structures.
  - c. A general site drawing that shows the location of Pretreatment System or Device with respect to the entire site and a detailed site drawing that shows the component siting.
  - d. A schematic drawing that shows flows that include on-site collection, non-domestic wastewater pumping, treatment, and discharge.
  - e. Pretreatment System instrumentation, controls, and sampling schematics
12. Proposed STEP or grinder pump assembly details.
13. STEP or grinder tank type, specifications, location, dimensions, and configuration.
14. Service line type, location, invert elevation, depth, etc.
15. Pump and motor specifications.
16. Electrical wiring diagram and control panel.

#### **4.3.3 City of Sumner Sanitary Sewer Comprehensive Plan**

The City has developed a Sanitary Sewer Comprehensive Plan to allow the orderly and cost-effective

development of sewerage facilities to serve existing and future users of the Sumner sewer system. The City of Sumner Sanitary Sewer Comprehensive Plan indicates the location and configuration of major components of the existing and proposed sanitary sewer collection system, pump stations, and treatment plant.

It is the City's policy that sanitary sewer mains be extended to the farthest property line of the parcel being served regardless of where the service connection is made in accordance with the City of Sumner Sanitary Sewer Comprehensive Plan. The proposed extension shall be of a size and grade that will allow future extensions. In cases where the Sewer Comprehensive Plan does not require any future extensions, the sewer system shall be extended as necessary to service the affected property or as directed by the City Engineer or designee. The property owner requiring extension of the existing City sewer system shall be financially responsible for all materials, labor, equipment, and appurtenances required for sewer installation in conformance with City standards.

#### **4.3.3.1 Service Area Considerations**

All sewer extensions shall be designed for the ultimate development of the service area and identified tributary areas, in accordance with current Sumner comprehensive land use drawings. The determination of the service and tributary areas shall be based on the City of Sumner Sanitary Sewer Comprehensive Plan and detailed studies of the areas affected. The City Engineer or designee may assist in the determination of the tributary areas and must approve the service area plan prior to detailed design of a new sewer system.

All proposed sewer improvements and extensions shall be consistent with the overall intent of the City of Sumner Sanitary Sewer Comprehensive Plan. The City Engineer or designee will determine whether proposed improvements meet the intent of the current Comprehensive Plan. Minor modifications to the capital improvement projects outlined in the City of Sumner Sanitary Sewer Comprehensive Plan will require written approval from the City Engineer or designee.

#### **4.3.4 Sumner Sewer System Design**

Sanitary sewer systems shall conform to these Development Specifications and Standard Details and the Washington State Department of Ecology Criteria for Sewage Works Design requirements. These Development Specifications and Standard Details shall take precedence in cases of discrepancy.

New sewer systems shall be designed on the basis of per capita flows of not less than 100 gallons per day in conjunction with a peaking factor, or another method as approved by the City and Ecology. Design flows shall take inflow and infiltration estimates into account. Detailed design calculations and service area maps shall accompany the system design.

Pretreatment of sanitary sewer discharges may be required for those users who do not conform to the standards established by the federal, state and local authorities as required by the Clean Water Act and the SMC 13.18 (Pretreatment Regulations). No user shall introduce or cause to be introduced into the waste stream any pollutant or wastewater which causes pass-through or interference problems.

Special design considerations shall be given to industrial district sanitary sewer extensions. Potential pretreatment requirements, excessive sewage flows, corrosive discharge protection of new or existing manholes, special flow metering, and sampling requirements must be considered in the industrial sewer collection system designs.

#### **4.3.4.1 Sewer Design Standards**

Combined sewers or combined sewer overflows shall not be allowed.



The minimum diameter sanitary gravity sewer main shall be 8 inches. Larger diameters may be required for systems requiring increased capacity. All sewers shall be designed and constructed in straight alignment and at continuous grade between manholes.

All sanitary sewers shall be designed and constructed to provide a minimum velocity of 2 feet per second (fps) flowing full, and a maximum velocity of 10 fps. Where velocities are greater than 10 fps, or where pipe slopes are greater than 20 percent, pipe anchors shall be required. Pipe anchors shall be designed by a professional civil or geotechnical engineer licensed in the state of Washington and submitted to the City Engineer or designee for review and approval prior to implementation.

Minimum slopes for gravity sewer mains shall be as outlined in Ecology's Criteria for Sewage Works Design, Section C1. The minimum slope for sanitary sewer laterals shall be as shown in the City Standard Details.

#### **4.3.4.1.1 Sewer Main Location**

Gravity sewer mains shall be deep enough to prevent freezing, breakage, and to provide adequate depth to service the lowest fixtures on the properties served. Sewer lines installed at less than 3-foot depth from final grade (measured from the crown of pipe) shall be epoxy-lined Class 50 ductile iron.

Sanitary sewers shall be installed to provide a minimum of 18-inch-vertical and 10-foot-horizontal separation, measuring edge to edge, from any existing or proposed water main or storm drain lines. Any deviation from this requirement shall meet Ecology, Washington State Department of Health, and City of Sumner requirements; and will be allowed only at the discretion of the City Engineer or designee.

Where the required horizontal and vertical separation is not possible, the sanitary sewer shall be constructed with ductile iron or SDR 18 C900/C905 PVC pipe and encased in concrete for 10 feet to either side of the crossing per the City Standard Details.

#### **4.3.4.1.2 Easements and Rights-of-Way**

Easement and/or right-of-way document preparation and recording shall be conducted per Section 1.3.10. Utility extensions shall be installed within City right-of-way whenever possible. Work inside county and state right-of-way requires special permits from applicable agencies. All applicable permits must be obtained by the Developer/Owner.

Permanent on-site easements for access, maintenance, and construction are required for all sanitary sewer extensions located outside of public right-of-way. If an easement or right-of-way is fenced, a gate shall be installed for the width of the easement and an approved City lock installed to allow access by City personnel.

#### **4.3.4.1.3 Easement Requirements**

The minimum easement widths are as follows:

- Sanitary Sewers (under 5 feet deep): 15 feet wide.
- Sanitary Sewers (over 5 feet deep): 20 feet wide, minimum.
- Access roads are required to each sanitary sewer manhole for maintenance. Access roads shall be 15 feet wide, with an approved all-weather surface, and shall be designed to support an H-20 vehicle load.

Note: Large diameter, deep sewers, or special conditions may require greater easement widths. Final easement width shall be at the discretion of the City Engineer or designee.

#### **4.4 SEWER SYSTEM COMPONENTS, MATERIALS, AND INSTALLATION**

All materials and construction methods used during sewer system component installation shall conform to the City of Sumner Development Specifications and Standard Details, the *Ecology Criteria for Sewage Works Design*, and the latest WSDOT *Standard Specifications for Road, Bridge, and Municipal Construction and SMC Chapter 13.18 Pretreatment Program Regulations*. City of Sumner Development Specifications and Standard Details shall take precedence in the event of conflict. The City of Sumner Sanitary Sewer Standard Details can be found in Appendix I.

The Contractor/Owner shall provide the City, for their review and approval, shop drawings, and certifications for all materials being used in the construction of sewer mains, side sewers, and appurtenances. All materials and equipment shall be installed in accordance with the manufacturer's recommendations and procedures and the City standards.

Materials used to construct sewer mains, side sewers, and appurtenances shall be new and undamaged and are subject to inspection by the City before use.

##### **4.4.1 Gravity Sewer Main and Appurtenances**

The minimum diameter for all new sanitary sewer mains shall be 8 inches. The City reserves the right to increase the size of the sewer trunk line over and above the diameter specified.

Sewer main depth should generally be 3 feet or greater, as needed to provide protection from freezing and damage from surface activities. Sewer pipes with less than 3 feet of cover in the public right-of-way or beneath vehicular traffic shall be Class 50 ductile iron.

The new sewer pipe shall be clearly marked with the type, class, thickness, and manufacturer. The lettering shall be legible, and factory printed.

##### **4.4.1.1 Sewer Main Pipe and Fittings**

The following materials are acceptable for sewer main construction.

- Pipe: SDR 35 PVC meeting ASTM 3034 for pipes up to 15-inch diameter and ASTM F 679, Type 1, for pipes 18 through 27 inches in diameter per WSDOT Section 9-05.12 or ductile iron pipe, thickness Class 50, with epoxy lining.
- Pipe Joints: Bell and spigot joints with elastomeric gaskets conforming to AWWA C111 for ductile iron pipe and ASTM F 477 for SDR 35 PVC.
- Fittings: Gasketed fittings in conformance with AWWA C110 or AWWA C153 for ductile iron. Ductile iron fittings shall be epoxy lined. PVC fittings shall be constructed of the same material as the pipe.

##### **4.4.1.2 Manholes**

Sanitary sewer manholes are required at the following locations:

1. At the termination of all sewer mains 8 inches in diameter and larger.

2. Where the sewer main changes diameter.
3. Where there are connections to an 8-inch-diameter, or larger, main.
4. Where there is a horizontal or vertical change in sewer main alignment.
5. At 400-foot intervals, minimally.
6. After pretreatment device as outlined in SMC 13.18, Pretreatment Regulations

Minimum sewer manhole diameter shall be 48 inches for sewer pipes up to 18 inches in diameter. For incoming pipe larger than 18 inches or for special configurations, manhole diameter shall be 54 inches or greater.

All standard City manholes shall have precast eccentric cones except special shallow manholes less than 5 feet deep (from rim to invert), which shall have a conical cone. Flat slabs shall not be used unless approved in writing by the City Engineer or designee.

Outside drop connections shall be required at all locations where the sewer pipe invert entering is 24 inches or more above the outfall invert elevation. Inside drop connections may be considered in special cases at the discretion of the City Engineer or designee. A 0.1-foot drop from invert to invert across the manhole is required.

Manholes installed outside the traveled City right-of-way shall have watertight locking frames and covers.

Sanitary sewer manholes shall be precast reinforced cement concrete units constructed in accordance with the WSDOT Section 9-05.50. Manhole frames and lids shall be per City Standard Details. Manhole covers shall be installed to ensure a non-rocking fit.

Sanitary sewer manholes shall be fully channeled from invert to spring line as needed to provide a smooth transition from pipe flow line to manhole channel. Channeling shelves shall be sloped 2 percent towards the channel. A 0.1-foot drop from invert to invert across the manhole channeling is required.

Joints between precast manhole sections shall be rubber gasketed. All manhole section joints, pick holes, and adjustment rings shall be sealed with non-shrink grout and shall be watertight. The grout shall be smooth finished outside and inside after installation. Castings shall be seated in non-shrink grout placed on the adjustment ring or brick. A  $\frac{3}{8}$ -inch mortar lining shall be installed on the inside and outside of the adjustment section to form a smooth watertight finish.

Care must be taken to ensure that the pressures exerted on soils beneath the manholes and the adjacent mains are approximately uniform. Unequal soil pressures may result in excessive manhole settlement. A spread foundation or other measures may be required to reduce the unit load imposed by the manhole. All manholes shall be provided with KOR-N-SEAL type flex joints or approved equivalent to allow slight differential movement.

Ladder rungs shall be grouted in precast manhole walls. Rungs shall be vertically aligned with a uniform 12-inch separation to allow access to the bottom of the structure.

#### **4.4.1.2.1 Monitoring Manholes**

Design requirements for monitoring manholes required by SMC 13.18 shall:

1. Be installed at all commercial and industrial buildings that have other than domestic sewage in accordance with the SMC 13.18 and for all shell or speculative buildings where tenants have not been determined; and
2. Be a standard forty-eight (48) inch pre-cast manhole per Standard Drawings; and
3. Be a (insert standard detail name) shallow manhole per Standard Details between three (3) and five (5) feet in depth; and
4. Have the steps aligned over the inlet sewer line; and
5. Have two-tenths (0.20) of a foot drop from the inlet sewer pipe to the outlet sewer pipe; and
6. Manholes to be used for monitoring flow volumes shall have a minimum of three (3) feet of pipe on the inlet and outlet side of the manhole aligned with the manhole channel to provide laminar flow; and
7. Have inflow dishes installed in areas of I/I concern as determined by the City.

#### **4.4.1.3 Sanitary Service Lateral**

Sanitary sewer lines, extending from the main line to service one legal lot, are considered side sewer laterals. Side sewers are to be maintained by the property owner from the right-of-way line to the building in accordance with the City of Sumner Municipal Code Chapter 13.16.

The minimum diameter of a side sewer within the public right-of-way shall not be less than 6 inches. A service lateral to a single-family residence shall not be less than 4 inches in diameter from right-of-way or easement line to the building.

Side sewers shall have cleanouts installed in the planter strip, or as directed by City Engineer or designee per Section 4.4.1.3.3 Cleanouts. The maximum 6-inch lateral length shall be 150 feet with a cleanout required 100 feet from the downstream manhole.

The City will own and maintain the sewer lateral from the sewer main to the cleanout at the right-of-way line. The lateral from the right-of-way cleanout to the premises or building is the sole responsibility of the property owner.

Sewer laterals within the City right-of-way shall be 6 inches, minimally. Sanitary sewer laterals servicing a single domestic premise may be 4 inches in diameter from the property line to the structure. Private laterals servicing a duplex or a commercial/industrial business shall be 6 inches in diameter, minimally. Where possible, the sewer service shall be 4 feet, 6 inches deep at the property line.

Service lateral connections to new sewer mains shall be made with a tee fitting. Connections to existing sanitary sewer mains shall be made with a stainless steel sewer saddle. The City Engineer or designee shall approve sewer saddles prior to installation in the field.

##### **4.4.1.3.1 Lateral Materials**

Service lateral materials shall be:

- Pipe: ASTM 3034, SDR 35 PVC meeting per WSDOT Section 9-05.12 or ductile iron pipe, thickness Class 50 with epoxy lining.
- Pipe Joints: Bell and spigot joints with elastomeric gaskets conforming to AWWA C111 for ductile iron pipe and ASTM F 477 for SDR 35 PVC.

- Fittings: Gasketed fittings in conformance with AWWA C110 or AWWA C153 for ductile iron. Ductile iron fittings shall be epoxy lined. PVC fittings shall be gasketed, push-on types and be constructed of the same material as the pipe.

#### **4.4.1.3.2 Locate Wire**

A 12-gauge solid copper single strand continuous locating wire with plastic insulation shall be wound on the outside of all sanitary services. The wire shall be looped around the sanitary main and brought to the surface with the right-of-way cleanout. All splices in the locate wire shall be watertight splices.

#### **4.4.1.3.3 Cleanouts**

Cleanouts shall be installed in the planter strip, or as directed by City Engineer or designee. Cleanouts shall be prior to each total 90-degree directional change and within 2 feet of the residence and shall be of the same material and diameter as the service lateral. Cleanouts shall be constructed with a double sweeping wye and shall be covered with a ring and cover per Standard Detail SS4-5.

#### **4.4.1.3.4 Sewer Service Saddles**

Sewer saddles used to install new sanitary sewer laterals on an existing sewer main shall be manufactured by Romac, or approved equivalent. Approved saddle components shall be as follows:

- Saddle Body: Protective coated ductile iron in conformance with ASTM 5436.
- Gasket: Virgin styrene-butadiene rubber (SBR) compounded for sewer service per ASTM D 2000 MBA 710.
- Adjustable Strap: Type 304 stainless steel per ASTM A 240.
- Accessories:
  - Bolts: UNC rolled thread, Type 304 stainless steel per ASTM A 193.
  - Washers: Type 304 stainless steel per ASTM A 240.
  - Nuts: Type 304 stainless steel per ASTM A 194.

#### **4.4.1.4 Detectable Marking Tape**

Green marking tape made of inert polyethylene with a metal core in conformance with WSDOT Section 9-15.18 shall be installed in sewer main and sewer lateral trenches approximately 18 inches below final grade. Marking tape shall be stamped “SEWER”.

#### **4.4.1.5 Pipe Foundation Material**

When deemed necessary, the City Engineer or designee shall require that the trench be over-excavated and pipe foundation material be placed and compacted in the trench beneath the bedding material elevation as needed to provide a firm and unyielding pipe foundation.

Foundation material type, depth, installation methods, and compaction requirements shall be determined by a professional engineer licensed to practice in the state of Washington. Pipe foundation materials and

installation methods shall be approved by the City Engineer or designee prior to implementation in the field.

#### **4.4.1.6 Pipe Bedding Material**

Crushed surfacing top course in conformance with WSDOT Section 9-03.9(3) shall be used for both flexible and rigid pipe bedding material. Pipe bedding shall be placed and compacted in maximum 6-inch lifts for 6 inches below the invert and 6 inches above the crown of the pipe. Bedding material shall be compacted to 90 percent maximum dry density.

#### **4.4.1.7 Sewer Pipe Trench Backfill**

Sewer pipe trench backfill within the right-of-way shall be crushed surfacing top course per WSDOT Section 9-03.9(3). The top course material shall be placed in maximum lifts of 12 inches and compacted to 95 percent maximum dry density.

Trench backfill outside of the existing City of Sumner right-of-way may be bank run gravel in conformance with WSDOT Section 9-03.19. Native material meeting the requirements for bank run gravel per WSDOT Section 9-03.19 is acceptable. Bank run material shall be placed in maximum 12-inch lifts and compacted to 95 percent maximum dry density.

Pavement patching materials and courses shall match the existing roadway section unless the current road section is out of compliance with current City standards or directed otherwise by the City Engineer or designee. The asphalt concrete pavement thickness shall not be less than 3 inches of HMA Class 1/2-inch PG 64-22.

### **4.4.2 Alternate Sewer Systems**

The City of Sumner Sanitary Sewer Comprehensive Plan Amendment identifies four primary alternative sewer collection systems that are employed throughout the state of Washington when conventional gravity conveyance is not cost effective or feasible. Alternative sewer conveyance systems shall only be allowed when conventional gravity conveyance is not feasible, and then only at the discretion of the City Engineer or designee. Final determination of allowable types of alternate sewer systems for a development and whether a system conforms with the City's long-term growth plan shall be made by the City Engineer or designee.

The alternative conveyance systems that follow are for STEP and grinder pump systems. Other alternative sewer collection systems may be considered after these systems have been analyzed. Alternative systems shall be designed by a professional engineer licensed to practice in the State of Washington.

#### **4.4.2.1 Force Mains**

Alternative force main collection system design shall be in conformance with the latest edition of Ecology's Criteria for Sewage Works Design and all current standards of care. The ultimate design shall provide corrosion protection at the connection to the City gravity system through effluent conditioning to reduce the effects of hydrogen sulfide release.

The engineer of record shall define all force main design parameters and applicable details to the satisfaction of the City Engineer or designee during project review.

#### **4.4.2.2 Septic Tank Effluent Pump System (STEP)**

A STEP system works somewhat like a conventional septic tank. A vessel, or STEP tank, is installed at each structure and provides pretreatment as it separates the solids from the liquid stream of conventional raw sewage. The liquid portion of the wastewater stream is then conveyed by a pump system to a small diameter pipeline in the public right-of-way and into a municipality's wastewater treatment facility.

STEP systems may be used in lieu of a private gravity sewer lateral when gravity flow from the premises or structure is not possible or practicable. STEP tanks and assemblies shall be equipped with both high level and pump failure alarms. Alarms shall be both audible and visual and shall be on separate circuits from the pump.

Ownership, operation, and maintenance of the STEP assembly shall be the responsibility of the property owner. STEP system design shall conform to Ecology's Criteria for Sewage Works Design. STEP assembly conveyance shall provide a minimum scouring velocity of 2 fps while being sized to keep the peak hydraulic grade line below the critical operating pressures of the system. Peak day flow for STEP tank design shall be calculated using Table G2-2 in the Department of Ecology Criteria for Sewage Works Design (Orange Book) and Public Works Department-accepted engineering manual or actual flow records, whichever is more stringent.

STEP tanks servicing a single residence with up to four bedrooms shall provide a minimum of 1,000 gallons liquid storage volume; five to six bedroom residences or duplexes shall be serviced by a tank providing 1,500 gallons liquid storage volume, minimally. STEP tanks for applications other than those listed above shall be sized in accordance with the latest edition of Ecology's Criteria for Sewage Works Design.

STEP tanks shall provide a minimum of 24 hours of storage volume. Tanks without 24 hours of storage volume shall be equipped with emergency power.

Note: Liquid volume is approximately 65 to 75 percent of tank detention volume. Tank detention volume is defined as that volume beneath the "OFF" switch. Storage volume is defined as the tank volume between the "OFF" switch and the top of the tank.

STEP systems shall be designed in conformance with Ecology's Criteria for Sewage Works Design requirements. Grease interceptors used in conjunction with STEP systems shall be sized per the EPA Design Manual and shall be of a configuration consistent with industry standard.

All equipment including, but not limited to, the pump vault, riser, standard lid, bonding epoxy, splice box, discharging piping, control float assembly, effluent filters, pump(s), pump control and alarm panels, etc., shall be supplied by one single supplier or manufacturer as a packaged unit. The supplier or manufacturer shall, upon request by the City, submit information on availability of replacement parts and maintenance records of operating pump assemblies.

The STEP system pressure line shall have a gate or ball valve installed at the right-of-way line and also installed at the STEP pump discharge line.

Due to the corrosive nature inherent in STEP system effluent, all STEP system fittings shall be stainless steel.

#### **4.4.2.2.1 Effluent Pumps (STEP only)**

STEP effluent pumps shall be submersible type constructed of stainless steel or thermoplastic and shall be listed for use as an effluent pump. Pump motors shall be 0.5 HP, 115 volt, 60 Hz, single-phase type operating at 3,450 rpm, minimally. Pump motors shall be thermally protected with an automatic reset feature.

The effluent pump for systems with 1,500-gallon or smaller STEP tanks shall be a submersible turbine type simplex pump capable of delivering 5 gpm against a total dynamic head (TDH) of 105 feet, and with a shutoff head of not less than 160 feet. Pumps will be provided with an orifice installed in the discharge piping to restrict flow to a maximum of 9 gpm over any head condition. The supplier shall provide a head curve showing performance of the pump with the orifice installed. A 1/8-inch bypass orifice shall be drilled in the discharge head of the pump to allow for cooling pump motor during periods of no discharge.

##### Operating Conditions

The effluent pump for duplex and triplex pump systems with 3,000 gallons or larger STEP tanks shall be a submersible turbine capable of delivering 20 gpm against a TDG of 105 feet, and with a shutoff head of not less than 160 feet.

##### Bypass

A 1/8-inch bypass orifice shall be drilled in the discharge head of the pump to allow for cooling pump motor during periods of no discharge.

#### **4.4.2.2.2 Pump Vault, Riser, and Lid**

The internal pump vault for STEP systems shall be of sufficient size and structural integrity to house and support the pumping equipment. The pump vault will have a screen to prevent solids larger than  $\frac{1}{8}$  inch from entering the pipeline and to protect the pump and flow restriction device from plugging. The internal vault will be removable for access into the STEP tank for septage pumping. All risers and connections to the septic tank with risers shall be watertight and shall be installed per Standard Detail SS4-11.1

##### Risers

Risers shall be required for access to internal vaults and access into the septic tanks for septage pumping. All risers shall be constructed of PVC, fiberglass, or polyethylene and shall be constructed watertight. Risers over the pump vault shall be a minimum of 30 inches in diameter and shall be of sufficient diameter to allow removal of internal vaults without removing splice boxes, etc. All risers shall be of sufficient length to meet the minimum requirement of the latest version of the National Electric Code (NEC) and shall vary depending on the depth of bury on the various tanks. The risers shall be attached to the tanks such that a watertight seal is provided.

When applicable, neoprene grommets shall be installed by the manufacturer for discharge piping, vent piping, and/or the electrical conduit to assure a watertight seal. Neoprene grommets will not be allowed on risers not requiring discharge piping, etc.

The standard pump vault lid shall be a flat fiberglass lid, green in color, with a nonskid aggregate finish. The lid shall be the diameter required to fit the required riser and shall be supplied with a minimum of two stainless steel bolts and the lid shall have a gasket. An Allen wrench will not be included as part of the pump packages, but two wrenches will be included in the spare parts.

The traffic-bearing lid shall be an H-20 loading frame and cover. The cover shall have the word “SEWER”



cast into it. Frames and covers shall meet requirements of WSDOT Section 9-05.15(1).

#### **4.4.2.2.3 Internal Splice Box**

For applications with five or less residential units, each residential riser requiring electrical connections shall have a PVC splice box located in the interior of the riser. All splice boxes shall be installed within 1 foot of the riser lid for access purposes. The splice box shall be complete with cord grips and dual wall heat shrink with butt connectors. Splice boxes shall be UL listed for the application. The number of cord grips and heat shrink connectors shall be equivalent to the number of floats and electrical leads within the pump vaults. The splice box and accessories shall meet all requirements of labor and industries and shall be UL listed for wet locations.

For all Class I, Division I installations with more than five residential units or nonresidential applications, risers requiring electrical connections shall have two separate splice boxes. All splice boxes shall be installed within 1 foot of the riser lid for access purposes. One splice box shall be for the pump wire and one splice box shall be for the low voltage wire for the float system. The splice boxes for the pump leads shall meet all requirements of the Department of Labor and Industries for a Class I, Division I, Type D gas application. The splice box for the low voltage float leads on an intrinsically safe relay shall be a nonmetallic PVC splice box. The PVC splice box shall be complete with cord grips and dual wall heat shrink butt connectors. The number of cord grips and wire nuts within the PVC splice box shall be equivalent to the number of floats. The pump wire splice box for STEP simplex assemblies shall be single-gang and the splice box for STEP duplex assemblies shall be two-gang. Mounting box shall be mounted to riser with stainless steel bolts. An explosion-proof seal-off fitting shall be provided directly outside of the mounting box for the pump wire connection. The STEP pump wires shall be fitted with a watertight plug.

#### **4.4.2.2.4 Level Control and Alarm Floats**

Level control floats shall be UL or CSA listed for use in effluent on an adjustable or preset PVC stem, which attaches directly to the pump vault. Floats shall consist of high level alarm, on, off, and redundant off.

All pump control panels shall have NEMA 4x fiberglass enclosures, an audio and visual alarm, an elapsed time meter, event counter, stainless steel latch, and internal 120 volt, 20-amp circuit breaker.

#### **4.4.2.2.5 Electrical Connections**

All electrical equipment and materials shall be installed in conformance to requirements of the latest edition of the National Electrical Code as enforced by the Washington State Department of Labor and Industries, Electrical Section. The Contractor shall be required to acquire all necessary permits and coordinate directly with the appropriate authority on the necessary inspection.

Splice boxes shall be installed in the STEP tank riser in accordance with the instruction from the supplier or manufacturer. The control panel shall be installed either on a remote pressure-treated 8-inch by 4-inch post or on the garage wall, unless approved by the City Engineer or designee. The panel shall be affixed by stainless steel wood screws to either the structure or the post. The wood screws shall be of sufficient size and length to securely fasten the panel. Control Panel shall be installed per Standard Detail SS4-12.1 and 12.2.

Power and control wire from the splice box in the riser to the pump control shall be UL approved for direct bury with a minimum of 12 gauge for each control or power wire. Power and control wire shall be color-coded for ease of tracing between the alarm panel and pumps and float switches. The Contractor

shall submit type and size of cable for review and approval by the City and the Washington State Department of Labor and Industries. Cable attached to the exterior of the building shall be contained in approved electrical conduit. All wire connections shall be made with heat shrink butt connectors.

Power and control wire for commercial or intrinsically safe applications shall be contained in two IMC or rigid metal conduits for separation of low and high voltage lines between the control panel and pump vault and shall meet the requirements of the Washington State Department of Labor and Industries.

All exterior electrical wire shall be contained within PVC conduit, unless direct buried. Exterior conduit and wire will only be allowed on the exterior of the house directly above or below the control panel and will be installed plumb and vertical. Underground electrical cable shall have a minimum of 24 inches of earth cover. All aboveground cable shall be contained in PVC conduit.

All materials used for control and electrical connections shall meet the requirements of the Washington State Department of Labor and Industries and the Uniform Electrical Code.

The pumping assemblies shall comply with the latest Washington State Department of Labor and Industries Electrical Inspection Section Policy.

Power supply to the pump control panel shall be a 20-amp dedicated circuit for each pump with separate neutral wires. A dedicated 10-amp circuit shall be required for the control system for duplex and triplex pump systems.

#### **4.4.2.2.6 Hose and Valve Assembly**

Hose and valve assembly for submersible STEP pumps shall include 1-inch diameter 100-psi PVC hose with PVC union and valve.

#### **4.4.2.2.7 STEP Tank Material**

STEP tanks installed in, or within 3 feet of, any driving surface shall be H-20 load rated per Standard Detail SS4-11.2.

STEP tanks shall be installed per Standard Details SS4-10.1, SS4-10.2, and SS4-10.3

#### **Fiberglass Tanks**

Fiberglass tanks shall meet all requirements of IAMPO PS 1-87. The Developer shall provide the City with an approved manufacturer's laboratory report verifying conformance with IAMPO PS 1-87 and all applicable structural requirements. The Developer/Owner shall hire a professional structural engineer to provide fiberglass tank calculations using finite element analysis for buried structures addressing the following:

1. Strength with a safety factor of 2.5.
2. Buckling with a safety factor of 2.5.
3. Deflection of 5 percent of the tank diameter based on service load.
4. Buoyancy.

The Developer/Owner may propose in situ tank performance testing in conformance with the City of Sumner Sanitary Sewer Comprehensive Plan Amendment in lieu of the above calculations. Field testing shall be conducted by a professional structural engineer licensed to practice in the state of Washington. Fiberglass STEP tank design and installation shall incorporate the following requirements:

1. The wall thickness shall average at least 1/4 inch unless superseded by the requirements of the structural engineer. When less than 3/16 inch in thickness or any delamination is suspected within any portion of the tank wall for inspection purposes, repair, if feasible, shall be the responsibility of the Contractor. If the City Engineer or designee judges that repair is not feasible, the tank shall be rejected. If 20 percent or more of the tanks are rejected for any of the aforementioned reasons, each tank under this bid will become suspect of substandard quality and subject to rejection by the City.
2. Holes required in the tank shall be provided by the manufacturer. Resin shall be properly applied to all cut or ground edges so that no glass fibers are exposed and all voids are filled.
3. Dual Tite or Ty-Seal neoprene gaskets, or approved equivalent, shall be used at the inlet to join the tank wall and the inlet piping. ABS Schedule 40 pipe and fittings shall be used at the inlets.
4. Inlet plumbing shall penetrate 18 inches into the liquid from the inlet flow line.
5. Each tank shall be water tested on the project site after assembly by the manufacturer and witnessed by the City. Every tank shall be assembled by the manufacturer and water raised to the brim of the manhole for a minimum of two hours. The tank shall show no leakage from section seams, pinholes, or other imperfections. Any leakage is cause for rejection.
6. When leakage occurs, if the tank is not rejected by the City, an additional water test for a minimum of two hours shall be made on the tank after repairs have been completed upon direction from the City. The manufacturer shall be responsible for making all corrective measures in production or assembly necessary to ensure a completely watertight tank.
7. After installation of tank with riser is completed, each tank shall be filled with water to the top of the riser for a two-hour period to assure that there is no leakage. Every tank test shall be witnessed by the City.
8. Each tank will also include a serial number and date of manufacturer.
9. Installation shall be in accordance with the manufacturer's recommendations and as shown on the Contract Plans, no variations.

### Concrete Tanks

Wall, bottom, and top of reinforced concrete tanks shall be designed across the shortest dimension using one-way slab analysis. Stresses in each face of monolithically constructed tanks may be determined by analyzing the tank cross section as a continuous fixed frame. The walls and bottom slab shall be poured monolithically; alternatively, water stops may be provided.

Reinforcing steel shall be ASTM A 615, Grade 60, yield strength = 60,000 psi. Details and placement shall be in accordance with ACI 308 and ACI 318.

Concrete shall be ready mix with cement conforming to ASTM C 150, Type II. It shall have a cement content of not less than six sacks per cubic yard and maximum aggregate size of 3/4 inch. Water/cement

ratio shall be kept low ( $0.35\pm$ ), and concrete shall achieve a minimum compression strength of 4,000 psi in 28 days. The Contractor shall submit a concrete mix design and concrete sample cylinder test results to satisfy that the minimum compression strength is being obtained. To ensure compliance, the manufacturer shall make and test three sample cylinders for a minimum of 20 percent of the remaining tanks at the discretion of the City Engineer or designee. If the minimum compressive strength is not being obtained, the manufacturer shall be required to make and test sample cylinders for each tank manufactured. Calcium chloride will not be allowed in the mix design. The cost of testing cylinders shall be the tank manufacturer's responsibility. The tank manufacturer may supply a Swiss hammer for compressive testing in the field in lieu of sample cylinders.

If concrete STEP tanks are not supplied by a City-approved manufacturer, it shall be the Contractor's responsibility to coordinate slump testing as follows:

- Three (3) slump tests for each tank until the manufacturer and City are satisfied that the minimum compressive strength requirements are being met.
- Three (3) slump tests for a minimum of 20 percent of the remaining tanks shall be tested at the discretion of the City Engineer or designee to verify continued compliance with the strength requirements following the supplier being approved by the City.

Tanks shall be protected by applying a heavy cement-base waterproof coating (Thoroseal or approved equivalent) on both inside and outside surfaces in compliance with the Council of American Building Officials (CABO), Report No. NRB-168, 6181.

Form release used on tank molds shall be Nox-Crete or approved equivalent. Diesel or other petroleum products are not acceptable.

Tanks shall be moved from the manufacturing site to the job site until the tanks have cured seven (7) days or have reached two-thirds of the design strength.

Tanks shall be manufactured and furnished with access openings of the size and configuration to accommodate individual packaged pump systems. Modification of completed tanks shall not be permitted.

The septic tank and the top slab shall be sealed with a preformed flexible plastic gasket.

Inlets to the septic tank will be watertight pipe seal as Ty-Seal pipe seal or approved equivalent. Outlets for effluent filters shall be configured as shown on the Contract Plans.

Tanks shall be furnished without concrete access hole lids and equipped with tank riser adapters as manufactured by Orenco Systems, Inc. or approved equivalent. In order to demonstrate watertightness, the tanks shall be tested as follows:

- **Factory Test:** All of the tanks supplied by the precast manufacturer will be hydrostatically tested in the factory. The tank shall be tested by filling with clean water to the soffit and let stand for a minimum of 24 hours to allow the water to saturate the concrete. After the 24-hour period, the water will be replaced in the soffit. The water level shall be checked after two hours. Any water loss after the 24-hour saturation period will constitute a failing test.
- **Field Test:** After the tanks have been set in place, but prior to backfilling, each tank shall be tested for a two-hour period. Any tank that fails the test as outlined above shall be repaired and/or replaced until the tank passes said test. After backfilling, the tank shall be filled with water to 4 inches above the riser and tank connection and tested for exfiltration over a two-hour period.

No tank will be accepted if there is any leakage over the two-hour period.

#### **4.4.2.2.8 STEP Service Line Materials**

STEP service lines shall be a minimum of 1-inch diameter.

STEP system service line material shall be:

- Pipe:
  - Service Line Less Than 3 Inches: Polyethylene tubing meeting the requirements of AWWA C901-08. Polyethylene tubing shall be SDR 9 and have a 200-psi pressure rating.
  - Service Line 4 Inches or More: Polyethylene tubing meeting the requirements of WSDOT Section 9-30.1(6).
- Pipe Joints: Polyethylene tubing shall be continuous from the outlet check valve to the ball valve at the property line.
- Fittings: Fittings shall be stainless steel.

#### **4.4.2.2.9 Locate Wire**

Refer to Section 4.4.1.3.2 for Locate Wire.

#### **4.4.2.2.10 Ball Valves**

Valves for all STEP system pressure lines shall be stainless steel ball valves designed for use with corrosive fluids and providing low torque manual operation. Valves for STEP pressure lines shall be stainless steel ball valves manufactured with a cast 316 stainless steel body and Teflon valve seats, packing, and gasket. Stainless steel ball valves shall provide MJ connections.

#### **4.4.2.2.11 Check Valves**

The check valve installed at the STEP pump outlet shall be a PVC swing check valve designed for use with corrosive fluids and shall have a Buna-N seal on a swing gate which lifts to allow unobstructed flow. The valve shall be constructed of Type I (NSF) PVC material and shall have a minimum 150-psi working pressure but require only 0.5-psi back pressure for complete closure.

#### **4.4.2.2.12 Valve Service Boxes**

A meter box shall be installed over the ball valve to allow access and hand operation. The valve box shall be 21 inches by 15 inches, minimally, and be equipped with a bolt-down, meter reader cover. Meter boxes installed outside of the driving surface shall be constructed of high-density polyethylene (HDPE). Boxes installed in, or within 3 feet of, a driving surface shall be constructed of cast iron and shall be H-20 rated. Valve boxes shall be installed per Standard Detail SS4-13.

### **4.4.2.3 Grinder Pump System**

A grinder system utilizes pipeline sizes that are similar to a STEP, typically 2-inch minimum diameter and larger depending on the hydraulic capacity needed. Primarily, the difference between a grinder system and STEP is that the entire raw solid and liquid wastewater components are macerated through the

grinder pump and then conveyed through small gravity pipelines to the treatment facility. Since the system grinder conveys all solids introduced to the wastewater system, a minimum scouring velocity of 2 feet per second must be maintained in the pipelines to ensure that plugging of the pipeline does not occur.

A grinder pump system may be used in lieu of a private gravity sewer lateral where gravity flow from the residence to the sewer main is not possible or practicable. Grinder assemblies shall be located adjacent to the structure and shall be equipped with both high level and pump failure alarms. Alarms shall be both audio and visual indicators and shall be on separate circuits from the pump. Grinder assembly tanks shall provide a minimum of 24 hours of storage volume. Tanks without 24 hours of storage volume shall be equipped with emergency power. Peak day flow for grinder assembly tank design shall be calculated using Table G2-2 in the Department of Ecology *Criteria for Sewage Works Design* (Orange Book) or actual flow records, whichever is more stringent. Pressure lines shall be equipped with Department-approved air/pressure release valves as needed or as required by the City Engineer or designee.

Grinder pump and conveyance assemblies shall be designed to provide a minimum scouring velocity of 2 fps. Conveyance piping shall additionally be sized to keep the peak hydraulic grade line below the critical operating pressures of the system. Grinder pump systems shall be located entirely outside of City right-of-way and shall be privately owned, operated, and maintained. Grinder pump systems shall only be allowed following written approval by the City Engineer or designee.

Grinder system design shall be in conformance with Ecology's *Criteria for Sewage Works Design*. Grinder system plans will be approved by the City Engineer or designee prior to installation. Grinder service lines connecting to an existing City gravity line shall do so by connecting to a 6-inch sewer lateral at the right-of-way line per Standard Detail SS4-9.2

All equipment including, but not limited to, the tanks, lid, discharge piping, pump, pump controls, alarm panels, etc. shall be supplied by one supplier or manufacturer as a packaged unit. The grinder pump assembly shall be per Standard Detail SS4-8.1, or approved equivalent. The grinder assembly shall be properly vented to assure correct operation of the pump. The grinder unit can be vented through the top port of the wet well or through the incoming sewer line (the vent must be within 4 feet of the grinder pump and before the first change-of-direction fitting).

The grinder pump pressure line shall have a gate or ball valve just prior to the connection to the 6-inch right-of-way lateral. A check valve shall be installed at the grinder pump discharge line. The grinder assembly tank shall be high-density polyethylene.

Connection to the City sewer main shall be accomplished with a 6-inch right-of-way lateral installed from the main to the right-of-way line. An elastomeric gasketed, SDR 35 PVC blind flange outfitted with an appropriately sized threaded port shall be installed at the termination of the 6-inch PVC gravity lateral. Connection between the gravity lateral and the grinder pressure line shall be completed with a pack joint coupler.

#### **4.4.2.3.1 Grinder Pumps**

Grinder pumps shall be automatically activated, semipositive displacement, submersible type constructed of stainless steel or thermoplastic. The pump shall be equipped with an integral corrosion-resistant check valve and shall be installed per Standard Detail SS4-8.1.

#### **4.4.2.3.2 Grinder Service Line Materials**

Grinder pump service lines shall be a minimum of 1-inch diameter.

Grinder pump system service line material shall be:

- Pipe:
  - Service Line Less Than 3 Inches: Polyethylene tubing meeting the requirements of AWWA C901-08. Polyethylene tubing shall be SDR 9 and have a 200-psi pressure rating.
  - Service Line 4 Inches or More: Polyethylene tubing meeting the requirements of Standard Specification 9-30.1(6).
- Pipe Joints: Polyethylene tubing shall be continuous from the grinder pump outlet to the ball valve at the property line.
- Fittings: Fittings used in polyethylene tubing installation shall be compression type fittings constructed of bronze alloy and be of the same pressure class as the service line.

#### **4.4.2.3.3 Locate Wire**

Refer to Section 4.4.1.3.2 for Locate Wire requirements.

#### **4.4.2.3.4 Cleanouts**

Refer to Section 4.4.1.3.3 for Cleanout requirements.

#### **4.4.2.3.5 Pack Joints and Unions**

Pack joints and unions shall be manufactured by Ford, or approved equivalent. Pack joints shall be bronze or bronze alloy.

#### **4.4.2.3.6 Ball and Gate Valves**

Valves for grinder system pressure lines up to 2 inches in diameter shall be ball valve curb stops manufactured by Ford or approved equivalent. Curb stops shall be 300-psi pressure rated heavy cast bronze. Curb stops 3/4 and 1 inch in diameter shall be equipped with a standard tee operating head, 1-1/4-inch through 2-inch curb stops shall be equipped with a 2-inch operating nut. Valves for grinder pressure lines greater than 2 inches through 4 inches shall be gate valves manufactured by CLOW or approved equivalent. Gate valves shall provide mechanical joint (MJ) connections, conform to AWWA C500 requirements, and have a minimum working pressure of 200 psi.

#### **4.4.2.3.7 Check Valves**

The check valve installed at the grinder pump outlet shall be a PVC swing check valve designed for use with corrosive fluids and shall have a Buna-N seal on a swing gate which lifts to allow unobstructed flow. The valve shall be constructed of Type I (NSF) PVC material and shall have a minimum 150 psi working pressure but require only 0.5 psi back pressure for complete closure.

#### **4.4.2.3.8 Valve Boxes**

Ball valve curb stops shall be installed with a telescoping two-piece curb service. The curb stop service box shall be the bolt-down-type lid with "SEWER" stamped in it. Curb stop service boxes installed within a driving surface shall be kept 4 inches below final grade and covered with a cast iron ring and cover with

“SEWER” cast on the cover.

Gate valve shall be installed with a two-piece, cast iron valve. The valve box lid tabs shall be turned in the direction of flow and the lid shall have “SEWER” cast into it.

## **4.5 NON-DOMESTIC DISCHARGE TO SANITARY SEWER**

Stormwater, surface water, groundwater, cooling water, and non-domestic wastewater discharge processes that the City Engineer or designee has determined to have been polluted are required to be discharged to the City’s sanitary sewer main through a preapproved metered pretreatment method. Discharge pretreatment, metering, and authorization shall be determined and approved by the Public Works Director or designee.

Any Person that does not qualify as a Domestic User and is a source, or potential source, of discharge to the POTW shall be identified as a Non-Domestic User. This includes but is not limited to Food Service Establishments, Auto-Related Businesses, Medical Facilities, Commercial or Industrial Facilities, and Warehouses.

Non-Domestic Users shall provide Wastewater Pretreatment as necessary to comply with Pretreatment Regulations and shall achieve compliance with the Pretreatment Standards set out in these Regulations within the time limitations specified by EPA, the State, or the Control Authority, whichever is more stringent. Any Pretreatment Facilities necessary for compliance shall be provided, operated, and maintained at the Non-Domestic User’s expense, and satisfy State requirements for review and approval of Plans for Wastewater Facilities as described in SMC 13.18.320. Such plans (Engineering Report, Plans and Specifications, and Operation and Maintenance Manuals) shall be submitted [as required by WAC Chapter 173-240] to the Public Works Director or designee for review and approval prior to construction. The review of such plans and operating procedures shall in no way relieve the Non-Domestic User from the responsibility of modifying such Pretreatment Facilities as necessary to produce a Discharge acceptable to the Public Works Director or designee under the provisions of these Pretreatment Regulations.

### **4.5.1 Pretreatment Facilities**

Non-domestic Users installing any Pretreatment Facility or device shall ensure they are of the type and capacity approved by the Public Works Director or designee and conform to any separate requirements established by SMC 13.18, as appropriate. Users shall locate Pretreatment Facilities or Devices in areas easily accessible for cleaning and inspection by representatives of the City Engineer. Non-Domestic Users shall maintain Pretreatment Facilities or devices at all times to provide acceptable treatment of Wastewater and to maintain compliance with SMC 13.18 standards and requirements. Non-Domestic Users are responsible for all periodic inspection, cleaning, maintenance, and repair of such facilities.

#### **4.5.1.1 Oil/Water Separators**

The non-domestic user shall be responsible for compliance with the SMC 13.18, Pretreatment Regulations.

Oil/Water Separators (OWS) shall be installed so that the separators are easily accessible for maintenance, cleaning, and removal. OWS shall be filled with water following final inspection and acceptance by the City Engineer or designee.

Oil/Water Separators shall:



- Meet or exceed the requirements of the Uniform Plumbing Code Section 211.0, 1009.0 through 1009.7, and 1017.0 through 1017.2; and
- Conform to Pretreatment Regulations; and
- Risers for API or CP type OWS shall be equipped with gas tight rings and covers in conformance with WSDOT Section 9-05.15(1)
- Not be placed in a parking stall.

#### 4.5.1.2 Grease Interceptors

Non-Domestic Users who prepare and/or serve food or otherwise have potential to Discharge fats, oils, or grease into the POTW shall be required to install Grease Interceptors (GIs) located outside the building. The Director may approve the installation of Grease Traps inside the building on a case-by-case basis under extraordinary circumstances. Non-Domestic Users may be required to retrofit Grease Interceptors that were constructed prior to the adoption of these Regulations.

Grease Interceptors shall be designed, sized, constructed, and installed in accordance with SMC 13.18 standards and the Uniform Plumbing Code (UPC). All fixtures, equipment, and drain lines located in a facility's food preparation and cleanup areas shall be connected to a GI, unless specifically approved by the Director. The following types of equipment or fixtures have been identified as potential sources of fats, oils and grease and shall be connected to a GI per Director or manufacturer's instructions: pre-rinse and/or pre-wash sinks or sinks in dishwashing areas; two or three compartment sinks; wok stoves; self-cleaning stove ventilation/exhaust hood; kitchen floor drains; floor drains; floor sinks; mop sinks; food prep sinks; and hand sinks. Dishwashers must only be directed to GIs per Director or manufacturer instructions. Dishwashers or other fixtures discharging emulsifying agents, such as detergents, should be located such that their potential to adversely impact the GI operation is minimized. All drain lines shall have permanently fixed screens with maximum 1/4-inch openings to prevent the pass-through of larger solids. Commercial food grinders and garbage disposals are not allowed. No sanitary waste shall be conveyed to the GI. A monitoring manhole shall be included on all GI installations.

GIs shall be installed such that they are easily accessible for inspection, cleaning, and the removal of fats, oils, grease and solid material. An accessible GI shall meet the following minimum criteria: the edge of the GI shall be flush with any edge of an overhead obstruction; and the overhead clearance shall be at least equal to the overall depth of the GI. GI access covers should be located such that the influent and effluent sanitary tee and compartment walls are accessible at all times for proper cleaning and inspection.

Grease Interceptors shall:

- Meet or exceed the requirements of the Uniform Plumbing Code Sections 209.0, 210.0 and 1009.0 through 1015.5, and have a minimum volume of 1,000 gallons; and
- Shall be installed at all commercial and industrial buildings that have other than domestic sewage in accordance with the SMC 13.18 and for all shell or speculative buildings where tenants have not been determined; and
- Conform to Standard Drawing and JPP Pretreatment Regulations; and
- Not be placed within ten (10) feet of a drive-in window or in a drive-in lane; and
- Not be placed within fifteen (15) feet of a building entrance or exit; and
- Not have greater than 24" of risers installed, and
- Not be placed in a parking stall, and
- Meet the flow sizing criteria, and
- Shall not accept flow from sanitary facilities, or garbage disposals.

Sizing Criteria for grease interceptors shall comply with the following formula:  $V = R \times S \times F$ , where  
V = Minimum volume  
R = Retention time (30 minutes minimum)  
S = Storage Factor = 1.25  
F = maximum flow rate in gpm

Each property that has a grease interceptor or grease trap shall be classified as a Non-Domestic User and issued a Letter of Discharge (FOG-LOD) as described in the JPP Program Manual Chapter 4 section 4.1. FOG Users shall be incorporated into the Fats, Oils, and Grease (FOG) Control Program.

## **4.6 TESTING REQUIREMENTS**

Gravity sanitary sewer cleaning and testing requirements shall be as outlined in WSDOT Section 7-17.3(2). Sanitary sewer cleaning and testing shall be completed to the satisfaction of the Public Works Department prior to final acceptance. All testing shall be completed and accepted by the City prior to starting surface improvement construction. Sewer lines shall be re-mandrelled and videoed prior to final project approval. Sewer lines shall be mandrelled and videoed for a third time at the end of the two-year Maintenance and Defect Bond period to verify that the lines conform to City standards prior to bond release.

### **4.6.1 Cleaning**

Physical connection to the existing City sewer system shall not be allowed until all sewer pipes have been thoroughly cleaned by jetting or pigging to remove any solids or construction debris that may have entered the pipe.

The Contractor shall arrange to have the water accumulated during construction and sanitary system cleaning operations removed from the sewer system by a Vactor truck or otherwise arranged with the City Engineer or designee. Sewage from the new sewer extension shall not be permitted to enter the existing City system until final project approval. Sediment or debris introduced to existing City sewers as a result of any construction activity shall be removed immediately by the Contractor in conformance with WSDOT Section 7-17.

City water used for cleaning sewer lines shall be metered and shall pass through appropriate backflow prevention devices. The Contractor will be charged for water used during cleaning activities.

### **4.6.2 Deflection Testing**

Gravity sanitary sewers installed over 10 feet deep shall be tested for deflection prior to visual inspection. Deflection testing shall be conducted by pulling a rigid, nonadjustable mandrel with a diameter not less than 95 percent of the normal diameter of the pipe being tested. Mandrel testing shall be conducted in conformance with WSDOT Section 7-17.3(2)G.

### **4.6.3 Leakage Testing**

All new gravity sanitary sewer mains and right-of-way laterals shall be subject to a low-pressure air test per WSDOT Section 7-17.3(2)F. Low pressure air testing shall be conducted after backfilling is completed and the backfill material has been compacted in conformance with the approved plans. Conforming compaction shall be verified by nuclear gauge testing and/or proof rolling at the discretion of the City Engineer or designee. Additionally, the City Engineer or designee shall observe all testing to verify satisfactory completion. The City Engineer or designee may require that air test pressure be maintained at 4.0 psig with no drop for 15 minutes for a passing leakage test where groundwater pressure is deemed

negligible, or at the City Engineer or designee discretion.

The Contractor shall furnish all necessary equipment and personnel for conducting the pressure test. All testing equipment shall be subject to approval by the City Engineer or designee.

The Contractor shall have all the equipment and labor present and ready for the leakage test and shall have successfully completed a leakage test on the entire system to verify that the lines are in satisfactory condition prior to calling the City out to witness the testing.

If any portion of the sanitary system fails to meet the testing requirements, the Contractor shall determine, at contractor's expense, the source of leakage and shall repair or replace all defective materials or workmanship. The completed pipe installation shall meet the minimum testing requirements before being considered acceptable.

#### **4.6.3.1 Pressure Sewers Leakage Test**

All pressure mains, service lines, and appurtenances shall be hydrostatically tested to a maximum pressure of 150 psi. Pressure testing shall be in conformance with WSDOT Section 7-09.3(23). All pumps, gauges, plugs, saddles, corporation stops, miscellaneous hose and piping, and measuring equipment necessary for performing the test shall be accompanied with certifications of accuracy from a laboratory approved by the City.

The pressure sewer pipeline shall be backfilled leaving all fittings uncovered and all thrust blocks shall be in place before testing. The Contractor shall furnish and install temporary blocking and remove it after testing as necessary or as required by the City Engineer or designee.

The sewer lines shall be filled with water and flushed to purge all air from the line prior to the start of testing.

The test shall be accomplished by pumping the sewer line up to the required pressure, stopping the pump for 15 minutes, and then pumping the sewer line up to the test pressure again. During the test, the fittings on the section being tested shall be observed to detect any visible leakage. There shall not be an appreciable or abrupt loss in pressure during the 15-minute test period.

The quantity of water required to restore the pressure shall be accurately determined by pumping through a positive displacement water meter with a sweep unit hand registering 1 gallon per revolution. The meter shall be approved by the City.

Portions of the sewer line that are determined to be critical, or suspected of leaking, should be left with the joints exposed during the testing procedure to allow visual inspection. The use of dye in the testing water will assist the location of leaks if groundwater is present in the trench. Any visible leakage detected shall be corrected by the Contractor regardless of the allowable leakage specified above.

The Contractor shall demonstrate to the satisfaction of the Owner that the air release valves and vacuum release valves are operating correctly.

##### **4.6.3.1.1 Pressure Sewer Service Line Testing**

The ball valve at the right-of-way shall be closed and the test pump attached at the end of service line during pressure testing. This portion of the service line shall be tested under a hydrostatic pressure of 70 psi, or 110 percent of the pump shut-off head, whichever is greater. The test will be deemed successful if the pressure is constant for a minimum of 1 minute.

#### 4.6.4 Television Inspection

All new gravity sanitary sewer extensions shall be visually inspected in conformance with WSDOT Section 7-17.3(2)H, following satisfactory trench compaction testing, flushing, low pressure air testing, and deflection testing. All manholes shall be channeled and grade rings set in place prior to sewer video inspection.

The remote camera used in sewer visual inspection shall be one specifically designed for such an application, with the ability to rotate the camera 180 degrees and lighting suitable to allow a clear picture of the entire periphery of the pipe. The camera shall proceed through the pipe at a sufficiently slow velocity to allow adequate inspection of all pipe joints. All sewer lateral fittings and joints and suspect pipe joints shall be closely inspected by rotating the camera as needed to provide a clear view. Video inspection shall be conducted “against the flow.”

The Contractor shall introduce water to the new sewer system immediately prior to the visual inspection by adding water to the upstream manhole until water is seen flowing in the lowest manhole. Video inspection of the line shall begin when flow in the lowest manhole has stopped. A 1-inch sewer ball shall be attached to the front of the camera to provide a basis for estimating the depth of ponding within the sewer pipe. Allowable sewer pipe ponding shall be per Table 4-1.

**Table 4-1. Sanitary Sewer Pipe Allowable Ponding**

Pipe Diameter (inches)	Allowable Ponding (inches)
6	0.5
8	0.75
10 and above	1.0

The Contractor shall bear all costs for the correction of any deficiencies found during TV inspection, including the costs for additional TV inspection needed to verify the deficiencies were corrected and additional leakage testing. All components of the video and recording equipment shall be sufficient to provide picture quality to the satisfaction of the City Engineer or designee.

Upon completion of the video inspection, the video and a written inspection report shall be submitted to the City for review. At a minimum, the inspection report shall contain the following information:

- Size, length, and material type of sewer main.
- Location of all lateral connections.
- Estimated depth and location of all ponding over  $\frac{1}{4}$  inch in depth.
- Manhole numbers that correspond to the approved plans.
- Street name and/or location of sewer main.

An electronic video recording and inspection report of the visual inspection shall be provided to the City Engineer or designee for further review within two (2) working days of performing the video inspection.

## 5. STANDARDS FOR STORMWATER SYSTEM IMPROVEMENTS

### 5.1 GENERAL

These Specifications contain the design criteria and improvement specifications for the development of stormwater facilities within the City of Sumner. The application of these Specifications shall be the minimum stormwater management requirements. Stormwater facilities include a wide array of elements such as:

- Low Impact Development (LID) Best Management Practices (BMPs), including but not limited to, rain gardens, bioretention facilities, dispersion, soil amendments, and green roofs;
- Retention facilities for peak flow and volume control, including but not limited to, infiltration ponds or vaults;
- Detention facilities for peak flow and duration control, including but not limited to, detention ponds, vaults, or tanks (pipes exceeding 24-inches in diameter);
- Water quality facilities for stormwater treatment, including but not limited to, biofiltration swales, and amended soils; and,
- Conveyance systems for collecting and routing stormwater, including but not limited to, pipes and ditches.

Flow control criteria vary depending on whether the project is located within or outside of the Valley. The definition of the Valley and other terms related to stormwater management are found in SMC Chapter 13.48. Stormwater management measures shall be required to satisfy the minimum control requirements. Stormwater management practices shall be according the following order of preference:

- LID BMPs.
- Stormwater Retention Facilities.
- Stormwater Detention Facilities.

LID practices that are proposed for the project shall be documented in the Stormwater Site Plan. If LID practices are not technically feasible, as determined by the Engineer of Record and concurred by the City Engineer, the Stormwater Site Plan shall document the technical limitations that preclude the use of LID practices. The City Engineer or designee shall have final approval on the technical design factors that preclude the use of LID practices.

Stormwater control facilities shall be required for single family residential redevelopment, addition, or new construction on a single residential lot. See SMC Chapter 13.48 and Appendix G for additional information regarding stormwater control requirements for single family residential development on a solitary residential lot.

### 5.2 STANDARD SPECIFICATIONS

The design and installation of all stormwater facilities and appurtenances shall be in accordance with all applicable provisions of the following except as amended by these Specifications:

- The version of the Ecology *Stormwater Management Manual for Western Washington* (Manual) adopted in SMC 13.48, Puget Sound Partnership/Puget Sound Action Team (PSP/PSAT) *Low Impact Development Technical Guidance Manual for Puget Sound*, and the WSU Pierce County *Extension Rain Garden: Handbook for Western Washington Homeowners*.
- Conveyance Systems: Conveyance systems based on Rational methodology shall be designed based on the WSDOT Hydraulics Manual. Conveyance systems based on single event 24-hour hydrograph methodology shall be based on the Pierce County SMSDM.
- Construction Specifications: WSDOT *Standard Specifications for Road, Bridge, and Municipal Construction*.

## **5.3 STORMWATER SYSTEM DESIGN REQUIREMENTS**

### **5.3.1 General**

Installation and construction of stormwater facilities shall conform to the requirements of the City of Sumner, the latest edition of the WSDOT Standard Specifications, and the manuals referenced in section 5.2 of these Specifications.

1. All public and private stormwater facilities designed in accordance with this Chapter that discharge to surface waters of the State shall be for collection, conveyance, treatment, retention and/or detention of stormwater. The facility shall be designed to avoid illicit discharges and any non stormwater discharges unless specifically allowed in the current phase 2 municipal stormwater permit. In the case of groundwater discharges, during the analysis of conveyance systems, flow control, and/or treatment facilities, the volume of groundwater shall be included.

### **5.3.2 Compliance With the Minimum Requirements**

All projects shall complete the “Flow Chart for Determining Requirements for New Development” or “the Flow Chart for Determining Requirements for Redevelopment” from the adopted SWMMWW. The flow chart will outline which minimum requirements apply to your project and shall be included in the Stormwater Site Plan outlined below.

### **5.3.3 Stormwater Site Plan Requirements**

The Stormwater Site Plan, where required by SMC Chapter 13.48 and the adopted manual, shall document the proposed stormwater management for the proposed project and shall include supporting calculations, drawings, and proposed facility descriptions as needed to enable evaluation of the proposed site stormwater management system. The Stormwater Site Plan shall include the following and follow the steps listed in Volume III, Chapter 3 of the adopted Ecology Manual:

1. Identification of all proposed improvements and impervious area.
2. Stationing and reference points to all stormwater structures, facilities, and appurtenances.
3. Identification of possible utility conflicts.
4. Stormwater conveyance information including pipe location, size, invert elevations, lengths, depths, pipe materials, types of drainage structures, drainage structure rim and invert elevations, and hydraulic grade line based on backwater analysis for surcharged structures at the design event.

5. Minimum separation requirements between storm lines and all other utilities.
6. Permanent utility easements for all stormwater conveyance, structures, and facilities and overflow routes.
7. Locations of saw cutting and patching of existing streets.
8. Approved asphalt-patching detail.
9. Applicable stormwater system details.
10. Existing and proposed topography.
11. Identification and delineation of the 100-year floodplain in relation to the proposed project site.
12. Inspection and construction control schedule.
13. The design manuals used and basis of selection.
14. Feasibility of Low Impact Development practices.
15. Tributary basin map including basin identification, existing flow patterns, land cover, sensitive areas and contours.
16. Geotechnical report stamped and signed by a professional geotechnical engineer licensed to practice in the state of Washington.
17. All pertinent hydrologic and hydraulic calculations.
18. Backwater calculations.
19. Identification and delineation of critical areas within, and adjacent to, the proposed project boundary.
20. Assumptions used in calculations.
21. Proposed stormwater management facilities.
22. The use of footing drains and groundwater routing.
23. Overflow routes.
24. Stormwater facilities maintenance requirements and schedule.
25. Applicable permits.
26. Bond quantity worksheet.

The Stormwater Site Plan shall conform to Volume III, Chapter 3 of the Ecology Manual and shall address all NPDES Phase II Permit Minimum Requirements, including the following. The Stormwater Site Plan and stormwater facilities documented therein whether public or private shall be prepared and designed by

or under the supervision of a professional engineer licensed to practice in the State of Washington. All plans, specifications, and engineering reports submitted for review shall be stamped, signed, and dated by said engineer.

- Step 1 – Analyze Existing Site Conditions to Determine LID Feasibility
- Step 2 – Prepare the Preliminary Development Layout
- Step 3 – Perform an Off-Site Analysis
- Step 4 – Determine and Read the Applicable Minimum Requirements
- Step 5 – Prepare a Permanent Stormwater Control Plan
- Step 6 – Prepare a Construction Stormwater Pollution Prevention Plan
- Step 7 – Complete the Stormwater Site Plan
- Step 8 – Check Compliance with All Applicable Minimum Requirements

The Minimum Requirements to be addressed in the Stormwater Site Plan as currently required by the NPDES Phase II Permit are as follows. The minimum requirements may change based on future permit amendments and/or renewals. Which requirements apply are determined by following the Flow Chart in the adopted Ecology Manual

- Minimum Requirement 1, Preparation of Stormwater Site Plans
- Minimum Requirement 2, Construction Stormwater Pollution Prevention (SWPP)
- Minimum Requirement 3, Source Control of Pollution
- Minimum Requirement 4, Preservation of Natural Drainage Systems and Outfalls
- Minimum Requirement 5, On-site Stormwater Management
- Minimum Requirement 6, Runoff Treatment
- Minimum Requirement 7, Flow Control
- Minimum Requirement 8, Wetlands Protection
- Minimum Requirement 9, Operation and Maintenance

#### **5.3.4 Pollution Source Control Program**

All projects shall implement a pollution source control program based on the type of proposed project. Pollution source controls shall be documented in the Stormwater Site Plan. Pollution source controls are actions taken by a person or business to reduce the amount of pollution reaching surface and ground waters. Pollution source controls, also referred to as BMPs, include:

- Altering the activity, such as substituting nontoxic products, recycling used oil, routing floor drains to sanitary sewer instead of storm drains;
- Enclosing or covering the activity, such as constructing a roof;
- Separating the activity, such as diverting runoff away from an area that is contaminated; and/or,
- Routing runoff from the activity to a stormwater treatment area.



Source Control BMPs are found in Volume IV of the Ecology Manual.

### **5.3.5 Thresholds**

All projects that exceed the thresholds in the Flow Chart for Determining Requirements in the Ecology Manual shall submit a Stormwater Site Plan addressing the Minimum Requirements of the Ecology Manual, unless the project is exempt or receives a variance or waiver in accordance with SMC Chapter 13.48.

### **5.3.5 City of Sumner Stormwater Comprehensive Plan**

The City of Sumner has developed a Stormwater Comprehensive Plan to provide stormwater facility guidance for existing and future development and to identify existing and potential problem areas within the Sumner area. The Sumner Stormwater Comprehensive Plan outlines the locations of existing and proposed stormwater facilities.

The Sumner Stormwater Comprehensive Plan identifies individual stormwater basin plan criteria. In areas where the Comprehensive Plan does not require specific design elements, stormwater conveyance and control facilities shall be installed as necessary to serve the proposed project in conformance with these Specifications.

### **5.3.6 Sumner Stormwater System Design**

Permanent stormwater facilities are required for the development of all residential, commercial, industrial, or multifamily sites. Permanent stormwater facilities shall be documented in the Stormwater Site Plan in accordance with Section 5.3.3, and shall be designed in accordance with Sections 5.2 and 5.3 of these Specifications.

Construction of stormwater facilities shall conform to the requirements of the City, the most recent version of the WSDOT Standard Specifications, and the applicable provisions of the manuals used as the basis of design.

#### **5.3.6.1 Stormwater Design Standards**

Combined storm sewers that convey sanitary sewage and stormwater runoff shall not be allowed.

The minimum stormwater conveyance pipe diameter installed within City right-of-way shall be 12 inches. Larger diameter storm sewers may be necessary for systems requiring increased capacity. All storm sewers shall be designed and constructed in straight alignment and continuous grade between catch basins.

Eight-inch diameter pipe may be permitted on cross street laterals less than 30 feet long to avoid utility conflicts or meet shallow gradient subject to approval by the City Engineer or designee.

At the discretion of the City Engineer or designee, the Permittee may be required, as a condition of storm drainage plan approval, to install conveyance lines larger than needed to service the proposed project in order to accommodate future development. In such cases, the Permittee may be eligible for recouping the additional cost associated with upsizing the conveyance system through implementation of a latecomer's agreement in conformance with SMC Chapter 13.48.

All storm sewers shall be designed and constructed to provide a minimum scouring velocity of 3 fps, flowing full. Maximum pipe run length between catch basins shall be 400 feet. Pipe slopes shall

comply with Chapter 4 of the adopted King County SWDM.

Pipe anchors shall be required for conveyance lines exceeding the maximum pipe slopes and velocities outlined in Chapter 4 of the adopted King County SWDM.

All on-site conveyance systems for proposed projects must be analyzed, designed, and constructed for existing tributary off-site runoff and developed on-site runoff from the proposed project. The applicant shall demonstrate that the on-site conveyance system of the proposed project exists, or will be constructed, and is sized to convey the peak rate runoff as required below and complies with specific requirements for conveyance system composition and easements.

The on-site conveyance system adequacy shall be demonstrated using the Backwater Analysis Methods described in Sections 4.2.1 and 4.4.1 of the adopted King County SWDM. When significant storage volume exists in the conveyance system (such as upstream of an existing roadway embankment/cross culvert) these methods shall be used in conjunction with the hydrograph routing method described in the adopted King County SWDM, or by modeling the storage using an Ecology-approved continuous simulation hydrologic model such as the Western Washington Hydrology Model (WWHM) with 15-minute time steps. The runoff originating on the project site, plus any existing upstream runoff that will be conveyed through the project site, shall be included in the analysis.

Pipe systems shall be designed to convey and contain at least the peak runoff rate for the 25-year design storm using:

1. For all sites the Methods of Analysis described in Section 4.2.1 of the adopted King County SWDM may be used.
2. The computation method used for determining design flows for conveyance sizing shall be per table 3.2 of the adopted King County SWDM
3. Where the King County SWDM requires use of the Rational Method, the current editions of the WSDOT Hydraulics Manual may be used.
4. Structures for pipe systems must be demonstrated to provide a minimum of 0.5 feet of freeboard between the hydraulic grade line and the top of the structure for the 25-year peak rate of runoff. Structures may overtop for the 100-year peak rate of runoff provided that:
  - a. Runoff is contained within defined conveyance system elements without inundating or overtopping the crown of a roadway; and/or
  - b. No portion of a building will be flooded; and/or
  - c. If overland sheet flow occurs, it will flow through a drainage easement.

Precipitation values for Rational Method (King County SWDM methodology) or, SBUH methodology shall be taken from the Pierce County SMSDM.

### **5.3.6.2 Special Design Considerations**

Development activities within designated flood hazard areas within the City of Sumner are regulated under SMC Chapters 15.52, 16.40, and 16.58.

It shall be considered the Developer's/Owner's responsibility to be familiar with the specific provisions of these regulations and standards as they relate to future development of a specific site located upon the flood plain.

Where the City of Sumner determines that the minimum requirements do not provide adequate protection of water quality sensitive areas, either onsite or within the basin, more stringent controls shall be required to protect water quality. Per SMC Section 13.36.050, the City is authorized to require mitigation of off-site impacts that a proposed project may have on existing drainage. The Developer/Owner shall be responsible for payment of an equitable pro rata portion of specific off-site drainage improvements needed to mitigate adverse drainage impacts brought about by new development. In such cases, the design and installation of off-site drainage mitigation facilities shall be in addition to any on-site controls required by the City, and shall be part of the proposed project plans. The Developer's/Owner's financial responsibility shall be approved by the City Engineer or designee prior to plan approval.

#### **5.3.6.2.1 Stormwater Quality Control Facilities**

Runoff from pollution generating impervious surfaces (PGIS) or pollution generating pervious surfaces (PGPS) that exceed the thresholds in Minimum Requirement #6 in Volume I shall be treated. Enhanced Water Quality treatment shall be provided in all circumstances unless determined otherwise by the City Engineer or designee. Water quality treatment shall be provided through the BMPs identified in Volume V of the adopted Ecology Manual or Ecology's web site for emerging technologies. Open water quality treatment facilities that rely on dead storage, such as wet ponds or combined detention/wet ponds are prohibited from new construction or redevelopment projects where water quality treatment is required.

The minimum stormwater source control requirements shall require that all developments and businesses within Sumner City limits implement and maintain in good condition source control BMPs. Operational source control BMPs shall be implemented for all pollutant generating sources. In the event operational source control BMPs are not adequate to prevent illicit discharges or violations of surface water quality, structural source control or treatment BMPs are required. Required source control BMPs are referenced in documents adopted under SMC 13.48.030. In cases where the manual(s) lack guidance for a specific source of pollutants, the city shall work with the owner/operator to implement or adapt source control BMPs based on the best professional judgment of the City Engineer or designee. Application of source control BMPs can help attain State water-quality standards to protect beneficial uses of receiving waters. Source control BMPs shall be applied based on the proposed land use consistent with the current edition of the adopted Ecology Manual.

#### **5.3.6.2.2 Stormwater Flow Control Facilities**

Proposed public or private projects that exceed the thresholds referenced in Section 5.3.4 must provide flow control as described in Minimum Requirement #7 of the Ecology Manual, and Volume III of the Ecology Manual, unless using the Valley Flow Control Standard as described below.

For projects within the Valley, as defined in SMC Chapter 13.48, flow control facilities shall be designed to match the developed site peak discharge rates to existing site conditions peak discharge rates for the 2 and 10-year return periods. Existing conditions for use with the Valley Flow Control Standard are defined in the definitions section of SMC Chapter 13.48.

For retention (infiltration) facilities on all projects, including in the Valley, use of a continuous simulation model is required. Retention of the 25-year recurrence interval design event is required for projects within the Valley. For projects outside the Valley, retention of the 100-year recurrence interval event is required.

Access to the bottom of flow control facilities shall be constructed to enable vehicular access under all weather conditions. Pervious surfaces shall be used. Pervious surfaces shall be Eco-Stone, Gravelpave2, Grasscrete, or other pervious pavement system approved by the City Engineer or designee.

### **5.3.6.2.3 Outfalls**

Pipes that discharge to the White (Stuck) River or Puyallup River shall include a gravity operated check valve at the discharge location. The check valve shall be a duck-billed valve subject to approval by the City Engineer or designee.

If private outfalls are proposed in lieu of flow control, the following conditions must be met:

1. The outfalls must directly discharge into the White (Stuck) River or Puyallup River.
2. The outfall must convey stormwater only from the site on which the outfall is located.
3. The outfall must not divert tributary drainage area or water from downstream sensitive areas in accordance with the conditions identified in Volume I, Appendix I-E of the Ecology Manual.
4. The outfall must provide a gravity operated check valve as noted above.
5. A Hydraulic Project Approval (HPA), if required, is applied for by the project proponent is issued by Washington Department of Fish and Wildlife, and a copy provided to the City Engineer or designee.
6. The project proponent obtains all other permits required by federal, state, and local laws and regulations.
7. The project proponent maintains the outfall in accordance with these Specifications, as a minimum, and provides maintenance records to the City in accordance with Appendix B. More stringent maintenance standards must be adhered to if required by state or federal permits.
8. The Stormwater Agreement contains a site plan that shows the location of the outfall, the easement, and specifically outlines the maintenance and documentation requirements for the outfall.

### **5.3.6.2.4 Stormwater Conveyance Location**

Stormwater conveyance pipe shall be installed with sufficient depth to prevent freezing or damage, and to provide adequate slope from the lowest elevation served on the property. Stormwater lines installed with less than two feet of cover, measured from the crown of the pipe, shall be ductile iron or reinforced concrete. The pressure class of ductile iron pipe shall be determined based on procedures in AWWA C150, Thickness Design of Ductile-Iron Pipe. The class of reinforced concrete pipe shall be determined based on the WSDOT Hydraulics Manual.

Storm sewers shall be installed to provide a minimum of 6 inches vertical and 3 feet horizontal clearance, measured edge to edge, between other conduits or utility lines, other than sanitary sewer. Clearance between sanitary sewer and storm sewer shall be as outlined in Section 4.3.4.1.1. Deviation from this requirement will be allowed only at the discretion of the City Engineer or designee.

### **5.3.6.2.5 Easements and Rights-of-Way**

Easement and/or right-of-way document preparation and recording shall be conducted per Section 1.3.10.

Utilities shall be installed within the City right-of-way whenever possible. Work inside county and state right-of-way requires permits from applicable agencies. The Developer/Owner shall be responsible for obtaining all necessary permits. Developer/Owner shall deliver a copy of all county and state permits to the City Engineer or designee.

Permanent on-site easements for access, maintenance, and construction are required for all stormwater conveyance and control facilities located outside of public right-of-way. If an easement or right-of-way is fenced, a gate shall be installed for the width of the easement to allow access by City personnel. A permanent easement for overflow from water quality, detention, retention or LID facilities shall be obtained for both on-site and affected downstream properties where overflow paths are not at existing locations.

Private improvements, such as buildings, garages, carports, and fences are not allowed in public easements and rights-of-way. Where an encroachment occurs, the Owner shall immediately remove and relocate the conflicting private improvement.

#### **5.3.6.2.6 Easement Requirements**

The conveyance systems on private property to be owned, maintained, and operated by the City must be located in a storm easement granted to the City of Sumner. All other drainage facilities and conveyance systems which convey off-site or between-lot flows must be located in a storm easement dedicated to convey surface and storm water, however, the individual property owner(s) shall maintain the drainage facilities within these storm easements. Such easements for new short subdivisions or subdivisions may be located between lots. The legal instrument creating storm easements on private property must require private property owner(s) party to the agreement to obtain written approval from the City of Sumner Public Works Department prior to working on or around drainage systems within easements.

The minimum easement widths are as follows:

- Storm Sewers (under 5 feet deep) – 15 feet wide.
- Storm Sewers (over 5 feet deep) – 20 feet wide.
- Storm Sewers (>60-inch diameter) – outside diameter plus 10-feet wide.
- Access Roads – 15 feet.

Access roads are required to each storm drain catch basin, storm drain manhole, LID facility, retention, detention, and/or water quality facility to enable City personnel access for maintenance. Access roads shall be 15 feet wide, with an approved all-weather surface, and shall be designed to support an HS-20 vehicle load.

Note: Large diameter, deep storm sewers, or special conditions may require greater easement widths. Final easement width shall be at the discretion of the City Engineer or designee.

## 5.4 STORM SYSTEM COMPONENTS MATERIALS AND INSTALLATION

All materials used for construction of storm drainage systems and appurtenances shall be new and undamaged. All materials used shall be subject to inspection and approval by the City Engineer or designee prior to use. Materials and construction methods used during stormwater conveyance and control facility installation shall conform to the City of Sumner Development Specifications and Standard Details, the latest WSDOT *Standard Specifications for Road, Bridge, and Municipal Construction*, the adopted Ecology Manual, and the *2016 King County Surface Water Design Manual*. The City of Sumner Development Specifications and Standard Details shall take precedence in the event of conflict. The City of Sumner standard details can be found in Appendix I.

The Contractor shall provide the City Engineer or designee with shop drawings and certifications for all materials used in construction of stormwater conveyance and control facilities within the City of Sumner for review and approval prior to the start of construction. All materials and appurtenance shall be installed per the manufacturer's recommendations and the City of Sumner standards.

### 5.4.1 Stormwater Conveyance

#### 5.4.1.1 Drainage Ditches and Channels

Conveyance systems shall be constructed of vegetation-lined channels, as opposed to pipe systems, where feasible. Vegetative channels shall generally be considered feasible if:

1. The channel gradient generally does not exceed five percent,
2. No modifications to currently adopted standard roadway cross sections in the City of Sumner Development Specifications and Standard Details are necessitated by the channel, and
3. The channel would be accessible for maintenance.

New ditches shall have a maximum channel side slope of 2H:1V, or as required by the City Engineer or designee due to soil conditions. Side slopes and bottoms shall be revegetated with an approved seed mix or sod, revegetated in accordance with an approved landscaping plan, or be lined with riprap for channel protection.

Channel design aspects, including capacity, geometry, design velocities, easement, and access requirements, maximum slope and vegetation or riprap lining shall be in accordance with Chapter 4 of the adopted King County SWDM.

#### 5.4.1.2 Drainage Piping

The following materials are approved for use as stormwater conveyance piping to be maintained by or owned by the City of Sumner:

1. **Reinforced Concrete Pipe:** Meeting the requirements of AASHTO M 170, minimum class 2, with rubber gaskets. Higher class rating in accordance with the WSDOT Hydraulics Manual shall be used based on pipe cover. Pipe shall have reinforcement in both bells and spigots.
2. **Solid Wall Polyethylene Pipe (HDPE):** Smooth-walled corrugated, N-12, integrated bell and spigot HDPE pipe conforming to AASHTO M 294. Joints shall conform to AASHTO M 294, and shall be able to pass a low-pressure air test. For pipe diameters equal to or greater than 36-inch diameter.

- a. The pipe shall be of high density, high-molecular weight, and polyethylene pipe material meeting the requirements of Type III, Class C, Category 5, Grade P34, as defined in ASTM D 1248, Standard Specification for Polyethylene Plastics Molding and Extrusion Materials. Clean rework material generated by the manufacturer's own production may be used so long as the pipe or fittings produced meet all the requirements of this specification.
  - b. Rubber gaskets shall comply in all respects with the physical requirements specified in the nonpressure requirements of ASTM Specification F 477. They shall be molded or produced from an extruded shape approved by the manufacturer and spliced into circular form.
  - c. The lubricant used for assembly shall have no detrimental effect on the gasket or on the pipe.
  - d. "Spirolite," if proposed, shall be Class 63.
3. **Solid Wall PVC:** Conforming to ASTM C 3034 SDR 35 for up to 15-inch diameter, and ASTM F 679, Type 1 for pipe sizes 18 to 24 inches in diameter. Joints shall be in conformance with ASTM D 3212 using elastomeric gaskets conforming to ASTM F 477.
  4. **Ductile Iron:** Conforming to WSDOT Section 9-30.1(1). Pressure class shall be determined based on anticipated conditions in accordance with AWWA C150. Joints shall be rubber gasketed per AWWA C111.

Stormwater pipe shall not be installed closer than 7.5 feet to the City right-of-way line unless approved in writing by the City Engineer or designee. Pipe entry to catch basins or storm structures shall only be allowed through knockouts provided by the structure manufacturer, cores provided by the manufacturer, or cores constructed in the field.

An oil/water separator shall be provided in accordance with Section 4.5.1 of these Specifications.

Storm stub-outs, where required, shall be provided for each proposed single-family residential lot served by a new roadway using a pipe system for conveyance. Stub-outs shall conform to the following:

1. Each storm stub-out shall be connected to the pipe system and be suitably located at the lowest elevation on the lot, so as to service all future roof downspouts, driveways and yard drains. Each storm stub-out shall have free-flowing, positive drainage to an existing or proposed structure on the pipe conveyance system.
2. Pipe material shall be solid wall PVC, conforming to these Specifications. Other pipe materials, because of specific site conditions, may be used subject to approval by the City Engineer or designee.
3. Storm easements, 10-foot minimum, dedicated to the owners of lots they serve, are required for storm stub-outs designed to convey flows through other single-family residential lots.

Lot drainage shall conform to the following:

1. Finish grading shall be achieved so that all storm drainage flows to the stormwater system or on-site stormwater management (LID) BMP in accordance with the approved Stormwater Site Plan. Finish grading shall not result in an increase in stormwater flows onto adjacent lots.
2. Finish grading shall not block existing flow patterns.

3. Point discharge of flow across the sidewalk will not be allowed.

#### **5.4.1.2.1 Pipe Foundation Material**

When deemed necessary, the City Engineer or designee shall require that the trench be over excavated, and pipe foundation material be placed and compacted in the trench beneath the bedding material as needed to provide a firm and unyielding pipe foundation.

Proposed foundation material type, depth, installation methods, and compaction requirements shall be submitted by a professional engineer to the City Engineer or designee for review and approval before implementation in the field.

#### **5.4.1.2.2 Pipe Bedding Material**

Crushed surfacing top course in conformance with WSDOT Section 9-03.9(3) shall be used for both flexible and rigid pipe bedding material. Pipe bedding shall be placed and compacted in maximum 6-inch lifts for 6 inches below the invert and 6 inches above the crown of the pipe. Bedding material shall be compacted to 90 percent maximum dry density.

#### **5.4.1.2.3 Pipe Trench Backfill**

Pipe trench backfill within the right-of-way shall be crushed surfacing top course per WSDOT Section 9-03.9(3). The top course material shall be placed in maximum lifts of 12 inches and compacted to 95 percent maximum dry density.

Trench backfill outside of City of Sumner right-of-way may be bank run gravel in conformance with WSDOT Section 9-03.19. Native material meeting the requirements for bank run gravel per WSDOT Section 9-03.19 is also acceptable. Bank run material shall be placed in maximum 12-inch lifts and compacted to 95 percent maximum dry density.

Pavement patching materials and courses shall match the existing roadway section unless the current road section is out of compliance with current City standards or directed otherwise by the City Engineer or designee. The asphalt concrete pavement thickness shall not be less than 3 inches of HMA Cl. 1/2 In. PG 64-22.

#### **5.4.1.3 Culverts**

The minimum culvert diameter allowed within the City right-of-way shall be 12 inches.

### **5.4.2 Stormwater Structures**

A stormwater structure is required at the following locations:

1. Any break in grade or alignment.
2. Change in pipe material or pipe diameter.
3. Within 50 feet of the entrance to a pipe system.



4. Where a lateral 8 inches or greater in diameter intersects a storm main line.
5. At 300-foot maximum intervals along curb lines, 400-foot maximum in other locations.
6. At all low points of vertical curves and grade breaks.

Minimum stormwater structure size in relation to pipe diameter and type shall be in accordance with Chapter 4 of the adopted King County SWDM.

Where there is a change in pipe size at a structure, connecting pipes shall match interior crown elevation unless otherwise approved by the City Engineer or designee.

Stormwater structures shall be installed at all street gutter line intersections to minimize flows through pedestrian crossings.

Applications where the distance from the lowest storm pipe invert elevation to the top of the casting is greater than 5 feet require installation of a 48-inch diameter storm drain manhole, minimum. A storm drain manhole Type 1, 2, 3 or 4 shall be installed where required based on pipe depth, material, and diameter.

Stormwater structures shall be precast reinforced concrete constructed in conformance with AASHTO M 199 and WSDOT Sections 9-05.50(2) and 9-05.50(3). Catch basin frames and grates shall conform to the requirements in WSDOT Section 9-05.15(2). Solid-lid castings for storm drain manhole frames shall be cast gray iron conforming to AASHTO M 105 with lids constructed of Grade 80-55-06 ductile iron in conformance with ASTM A 536.

Ladder rungs shall be grouted into storm drain manhole precast concrete walls. Ladder rungs shall be installed aligned vertically, with 12-inch uniform separation to the elevation of the crown of the outfall pipe. A polypropylene hanging ladder shall be installed on the lowest ladder rung, as needed, to allow access to the bottom of the structure.

Catch basins installed in 6 percent and greater sloped roadways shall have self-locking ductile iron vaned-grate frame.

### **5.4.3 Stormwater Laterals**

Stormwater mains and laterals may be required for new developments, depending on the extent to which LID practices are implemented in conformance with Minimum Requirement #5 of the Ecology Manual. If, per the soils and engineering analysis performed to address Minimum Requirement #5, or the judgment of the City Engineer or designee, LID practices are not technically feasible, stormwater mains may be required to convey stormwater to a centralized stormwater management facility. If LID practices are technically feasible, but require underdrains on individual lots, stormwater mains may be required for conveyance to the City's drainage system.

Where stormwater laterals are determined to be needed in new developments, the mains shall be designed and installed with drainage stub outs at each single-family residential lot. Each drainage stub out shall be connected to the stormwater main at a catch basin and shall be located at the lowest elevation on the lot to service all future lot impervious surfaces.

A cleanout is required on each stormwater lateral at the right-of-way or property line. Cleanouts shall be of the same material and diameter as the drainage lateral piping. All laterals within the right-of-way shall be solid wall pipe. Perforated pipe within the right-of-way is not allowed unless associated

with an LID facility.

Per SMC Chapter 13.48, the property owner shall be responsible for maintaining all stormwater components located on private property to the right-of-way or property line.

Storm laterals servicing individual lots on a new subdivision shall be 6 inches in diameter, minimally. Storm stub outs shall be installed to the property line and the Developer/Owner shall be responsible for installing an on-site stormwater collection system to route runoff from all impervious surface to the storm drain main line.

Cleanouts shall be installed at the property line and within 5 feet of the home. Cleanouts shall be of the same material and diameter as the lateral pipe. Cleanouts shall be installed per SS4-5.

Laterals over 6-inches shall connect to the storm main at a catch basin.

See Section 5.4.1 of these Specifications for acceptable stormwater lateral materials.

#### **5.4.4 Locate Wire**

A 12-gauge solid copper single strand continuous locating wire with plastic insulation shall be wound on the outside of all storm services. The wire shall be looped around the storm main and brought to the surface with the right-of-way cleanout. All splices in the locate wire shall be water tight splices.

### **5.5 TESTING REQUIREMENTS**

Storm sewer structures and conveyance testing shall be conducted in conformance with WSDOT Section 7-04.

#### **5.5.1 Cleaning**

The Contractor shall remove all sediment and debris accumulated in both the existing and new stormwater conveyance and structures as a result of construction activities prior to final project acceptance by City. The Contractor shall ensure that materials flushed from the storm drain is trapped, removed, and does not enter the downstream drainage system.

Sediment and debris shall be excavated from stormwater control ponds as needed to provide the design volume shown on the approved plans.

#### **5.5.2 Leakage Testing**

The Contractor shall furnish all equipment, labor, and personnel necessary for conducting pressure testing on new stormwater conveyance. All testing equipment shall be subject to approval by the City Engineer or designee.

The Contractor shall have all equipment and personnel present and ready for the leakage test and shall have already successfully completed leakage testing on the entire conveyance system prior to calling the City Engineer or designee out to witness testing.

Portions of the stormwater conveyance system that fail to meet the testing requirements shall be repaired. The Contractor shall determine all sources of leakage and shall repair or replace all portions of defective materials or workmanship, at no cost to the City, prior to final acceptance.

The witnessed leakage testing shall be conducted after backfill is completed and the trench has been compacted per the approved plans.

#### **5.5.2.1 Air Permeable Materials Leakage Testing**

Stormwater conveyance piping constructed of concrete shall be subject to a low-pressure air test in conformance with WSDOT Section 7-04.3(1)E.

#### **5.5.2.2 Non-Air-Permeable Materials Leakage Testing**

Stormwater piping constructed of non-air-permeable material, including ABS composite, PVC, ductile iron, and polyethylene, shall be low-pressure air tested in conformance with WSDOT Section 7-04.3(1)F.

#### **5.5.3 Television Inspection**

All new stormwater conveyance networks shall be visually inspected following satisfactory cleaning, trench compaction testing, and leakage testing. Visual inspection shall be conducted using a remote camera designed specifically for such applications, with the ability to rotate the lens 180 degrees and with sufficient lighting to allow a clear picture of the entire periphery of the pipe. A “push-type” camera may be used in lieu of a remote camera if approved in writing by the City Engineer or designee.

The Contractor shall introduce water to the stormwater system to the satisfaction of the City Engineer or designee to better identify ponding. A 1-inch sewer ball shall be attached to the front of the camera to provide a basis for estimating the depth of ponding within the sewer pipe. Ponding in excess of 0.5-inch shall be repaired. The Contractor shall be responsible for all costs in connection with repairing or replacing defective portions of piping, including the costs for additional television inspection and leakage testing required to verify that repairs have been completed to the satisfaction of the City.

The Contractor shall provide the City Engineer or designee with an electronic video recording and inspection report for review within two working days of performing the visual inspection.

### **5.6 MAINTENANCE RESPONSIBILITIES**

SMC Chapter 13.48 stipulates which stormwater facilities are to be publicly owned and maintained by the City, which stormwater facilities remain under private ownership, and when Performance Bonds and Maintenance and Defect Bonds are required.

- A maintenance agreement is required for all projects for which a Stormwater Site Plan is required and which include construction of stormwater facilities. The maintenance agreement is required whether the stormwater facilities will remain under private ownership or be transferred to the City for ownership and maintenance.
- Maintenance and operation of all stormwater facilities that are to remain under private ownership is the responsibility of the homeowners’ association, property owner, or other designee.
- Maintenance and operation of all stormwater facilities that are to be transferred to the City is the responsibility of the Developer/Owner, or other designee until the stormwater facilities are accepted by the City and the City releases the bonds.
- Performance Bonds and Maintenance and Defect Bonds shall be provided for all projects that include stormwater facilities. Bonds shall be provided as stipulated in SMC Chapter 13.48.

Exceptions to the above may be made on a case by case basis as determined by the City Engineer or

designee. See SMC Chapter 13.48 and Chapter 1 of these Specifications for additional information regarding stormwater maintenance agreements and bonding requirements.

The City Engineer or designee will inspect privately maintained facilities to verify satisfactory maintenance practices in conformance with the stormwater maintenance agreement. If the property owner(s) fail to maintain their facilities to acceptable standards, the City Engineer or designee may issue a written notice specifying the required actions. If these actions are not performed in a timely manner, the City may enter the property to perform the actions needed and bill the property owner for the cost of the repairs. In the event a public safety hazard exists, written notice may not be required.

### **5.6.1 Maintenance Agreement**

Prior to the issuance of any clearing, filling or grading, sedimentation and erosion control or site or structure permit for which a Stormwater Site Plan is required, the City shall require the applicant or owner to execute an Agreement to Maintain Stormwater Facilities and to Implement a Pollution Source Control Plan or an Agreement to Maintain Stormwater Facilities – Two (2) Year Warranty Period and Satisfactory Maintenance (see Appendix B of these Development Specifications and Standard Details).

#### **5.6.1.1 Public Stormwater Control Facilities**

Stormwater control facilities constructed by the Developer with the intent of conveying the facility to the City via a Bill of Sale are considered Public Stormwater Control Facilities. Developers of Public Stormwater Control Facilities shall be required to operate and maintain said facility for a period of two (2) years after Final Project Acceptance. Developer shall enter into an Agreement to Maintain Stormwater Facilities – Two (2) Year Warranty Period and Satisfactory Maintenance (see Appendix B) prior to permit issuance.

#### **5.6.1.2 Private Stormwater Control Facilities**

Stormwater control facilities constructed by the Developer that will be owned, operated, and maintained by the owner of the property serviced by said facility are considered Private Stormwater Control Facilities. Developer shall enter into an Agreement to Maintain Stormwater Facilities and to Implement a Pollution Source Control Plan (Appendix B) prior to project permit issuance. This agreement shall be recorded with Pierce County and shall be attached to and run with the property serviced by the Private Stormwater Control Facility for perpetuity.

### **5.6.2 Maintenance Responsibility**

The property owner or any other person or agent in control of the property on which work has been done pursuant to SMC Chapter 13.48 for storm drainage systems shall maintain in good condition, and promptly repair and restore, all grade surfaces, walls, drains, berms and structures, vegetation, erosion and sediment control measures, and other protective devices. Such repairs or restorations, and maintenance shall be in accordance with approved plans. This is required for all projects, whether the stormwater facilities remain under private ownership or are to be transferred to the City for ownership and maintenance.

An operation and maintenance schedule shall be developed for any storm drainage system that states the required maintenance to be performed, the equipment and skill level necessary to perform the maintenance, and the required frequency of maintenance. The operation and maintenance schedule shall be included with the Stormwater Site Plan. The operation and maintenance schedule shall comply with the Agreement to Maintain Stormwater Facilities and to Implement a Pollution Source Control Plan or the Agreement to Maintain Stormwater Facilities – Two (2) Year Warranty Period and Satisfactory Maintenance (see Appendix B).

The ongoing maintenance and operation of privately owned stormwater facilities shall be the responsibility of the property owner. Furthermore, the property owner shall, in accordance with the operation and maintenance schedule, record and log maintenance performed and date. Operation and maintenance records shall be retained by the property owner for a minimum of three years and shall be available to the City for inspection at all reasonable times.

The City will be responsible for the maintenance and operation of all public storm drainage facilities located within public easements and rights-of-way following the completion of the two-year warranty period.

### **5.6.3 Single-family Residential: Short or Full Subdivision**

#### **5.6.3.1 Plan Review Phase**

Subdivision plans must include provisions for maintenance of stormwater facilities. This shall be documented in the Stormwater Site Plan.

1. In general, ownership of stormwater facilities servicing residential development will be transferred to the City. In the event that a stormwater facility serving a residential development is to remain privately-owned, the articles of incorporation for the subdivision must provide for a homeowners' association. This association must then be vested with the authority to maintain the private stormwater facilities, to assess homeowners to pay for this maintenance, and to enter into agreements with the City regarding maintenance responsibilities.
2. The Developer/Owner shall execute a maintenance agreement with the City for projects that include stormwater facilities.
3. Plans must include easements allowing maintenance access to private stormwater facilities by the homeowners' association or public stormwater facilities by the City. The access shall be constructed to enable vehicular access under all weather conditions. The homeowners' association is responsible for maintaining private access easements. The City will maintain easements granted to the City. The minimum easement widths shall be as stipulated in these Development Specifications and Standard Details. The easements shall be noted on the face of the plat prior to recording.

#### **5.6.3.2 Construction Phase**

The applicant is responsible for maintaining onsite private and potentially impacted off-site stormwater facilities in functioning condition during construction until responsibility is assumed by the homeowners' association or the City of Sumner.

1. During construction, ponds must be maintained in functioning condition as listed in Appendix B. Permanent stormwater facilities shall not be used for temporary erosion control functions unless otherwise approved by the City Engineer or designee.
2. At the end of each phase of construction, the responsible party must show proof that the maintenance plan was implemented and the drainage system is fully operational before any additional permits for site activity are issued.
3. If maintenance is not done as shown in the maintenance plan, upon notice from the City the responsible party will forfeit the bond or other financial security. The City will then utilize the bond or other security to perform the necessary work.

4. For stormwater facilities, the Developer/Owner shall provide a Stormwater Facilities Bond and a Stormwater Maintenance and Defect Bond to the City as stipulated in SMC Chapter 13.48. Maintenance of the stormwater facilities shall be in accordance with the maintenance agreement. The Developer/Owner or designee is responsible for maintenance until the maintenance period is completed, the stormwater facilities are accepted by the City, and the City releases the bonds.

### **5.6.3.3 Responsibility for Ongoing Maintenance**

#### **5.6.3.3.1 Public Stormwater Facilities**

The applicant shall be responsible for maintaining the stormwater facilities for two years following final project acceptance by the City in conformance with the Agreement to Maintain Stormwater Facilities – Two (2) Year Warranty Period and Satisfactory Maintenance.

#### **5.6.3.3.2 Private Stormwater Facilities**

Upon transfer of maintenance responsibility from the Developer/Owner to a homeowners' association (or property owner or other agent), the association shall be responsible for ongoing maintenance of privately owned stormwater facilities through execution of a joint agreement with the City.

1. The Developer/Owner shall execute and record the documentation that creates the homeowners' association and identifies the required maintenance responsibilities to be performed in perpetuity by the homeowners' association.
2. The Developer/Owner shall sign an agreement with the City establishing responsibility and scope of work for routine minor and periodic major maintenance of private stormwater facilities as listed in Appendix B.
3. The maintenance agreement shall list all anticipated maintenance items and shall specify for each item whether the maintenance is to be done by the association or a private contractor.
4. The homeowners' association shall be responsible for routine minor actions needed to ensure operation and maintenance of private ponds, private biofiltration swales, and other private system elements as detailed in the agreement. Maintenance activities to be performed by the homeowners' association or private contractor may include, but are not limited to, dredging and managing vegetation in ponds, mowing and/or revegetating swales. The work must be performed to City standards by a qualified contractor approved by the City.
5. In the event the homeowners' association disbands, all responsibilities listed in Agreements still falls collectively on the homes which previously made up the homeowners' association.
6. Laterals, roof drains, and sumps on individual lots will always be the responsibility of each homeowner.
7. The City shall be responsible for maintenance of catch basins and conveyance structures in the public right-of-way or public easement. Maintenance activities may include, but are not limited to, cleaning catch basins, oil/water separators, and pipes.
8. Major repairs to all private stormwater treatment and conveyance facilities outside the public right-of-way or public easement will be the responsibility of the homeowners' association.

By May 15th of each year, the homeowners' association shall submit an annual report to the City that includes the following:

1. Documentation of the previous year's operation and maintenance activities, in the form of a log showing what was done, when, and by whom (see Exhibit 1 of the agreement in Appendix B).

2. Schedule of preventive maintenance activities for the coming year, identifying who will accomplish each activity. The schedule will be based on requirements listed in Appendix B.
3. The homeowners' association shall implement the items in the annual report within 6 months of notice.

If maintenance is not performed as specified in the agreement, the City may do the required maintenance and bill the homeowners' association.

#### **5.6.4 Commercial/Industrial/Multifamily**

##### **5.6.4.1 Plan Review Phase**

Plans shall include provisions for maintenance in perpetuity of the privately owned stormwater facilities by the property owner. This shall be documented in the Stormwater Site Plan.

##### **5.6.4.2 Construction Phase**

The property owner shall be responsible for maintaining onsite private and potentially impacted offsite stormwater facilities in functioning condition both during and after construction. The City shall not assume maintenance responsibility for stormwater facilities serving commercial/industrial/multifamily property.

1. During construction, ponds shall be maintained in functioning condition, following the guidelines in Appendix B. Permanent stormwater facilities shall not be used for temporary erosion control functions without written approval from the City.
2. At the end of each phase of construction, the responsible party shall show proof that the maintenance plan was implemented and the drainage system is fully operational before any additional permits for site activity are issued.
3. If maintenance is not done as shown in the maintenance plan, upon notice from the City the responsible party shall forfeit the financial security. The City shall then utilize the financial security to perform the necessary work.

##### **5.6.4.3 Responsibility for Ongoing Maintenance**

The property owner or designee is responsible for ongoing maintenance of all privately owned stormwater facilities. The City is responsible for maintenance of the public stormwater facilities in the public right-of-way.

By May 15th of each year, the property owner or designee shall submit an annual report that includes the following:

1. Documentation of the previous year's operation and maintenance activities, in the form of a log showing what was done, when and by whom.
2. Schedule of preventive maintenance activities for the coming year, identifying who will accomplish each activity. The schedule will be based on requirements listed in Appendix B.
3. The property owner or designee shall implement the items in the annual report within 6 months of

notice.

If maintenance activities are not performed as shown in the schedule of preventive maintenance, the City may do the required maintenance and bill the property owner or designee.

## **5.7 STORMWATER CONSTRUCTION INSPECTION SCHEDULE AND REPORTS**

### **5.7.1 Inspection Schedule and Reports**

Prior to approval of a Stormwater Site Plan, the Developer/Owner shall submit to the City a proposed inspection and construction schedule. The City Engineer or designee shall conduct inspections and file reports for periodic inspections necessary during construction of stormwater management facilities to ensure compliance with the approved plans.

No work shall proceed until the City inspects and approves the work previously completed and furnishes the Developer/Owner with the results of the inspection reports as soon as possible after completion of each required inspection.

Any portion of the work which does not comply shall be promptly corrected by the Developer/Owner, after notice from the City. The notice shall set forth the nature of corrections required and the time within which corrections will be made.

The Developer/Owner shall notify the City before commencing any work in conjunction with the Stormwater Site Plan. The Developer/Owner shall notify the City when the project is ready for final inspection.

### **5.7.2 Inspection Requirements during Construction**

After commencing initial site operations, regular inspections shall be made at specified stages of construction as follows:

1. Water quality BMPs, such as open vegetated swales upon completion of construction. However, any underground portion of the facility, such as a perforated underdrain under a shallow-slope biofiltration swale, shall be inspected prior to placement of backfill.
2. LID facilities at the following stages. However, due to variations in LID practices, LID facility inspection shall be determined by the City Engineer or designee based on the specific LID facility proposed.
  - a. Prior to site clearing, the site shall be inspected to confirm that areas to be undisturbed for dispersion are flagged.
  - b. LID practices relying on infiltration shall be inspected at stages similar to retention facilities.
  - c. LID practices incorporating piping or structures shall be inspected at stages similar to detention facilities.
  - d. For LID practices relying on amended or imported soils, soil samples shall be submitted to a laboratory for testing for conformance with specifications. Lab results shall be submitted to the City Engineer or designee for review prior to bringing the soils to the site.
3. Retention facilities at the following stages:



- a. Initial basin excavation to determine that facility has been excavated to within 1-foot of the final elevation of the basin floor and that inlet and overflow structures have been constructed in accordance with the approved plans.
  - b. After all disturbed areas in the upgradient project drainage area have been permanently stabilized, the facility shall be inspected again to determine that it has been constructed to final grade.
  - c. Prior to placing the facility on-line, the facility shall be inspected to determine that specified vegetation has been placed, accumulated sediment within the facility has been removed, and that the upstream pretreatment system has been installed, cleaned and is functioning.
  - d. Periodic inspection to determine that access to the facility has been restricted to equipment that may impact the function of the facility. Light-tracked equipment, draglines or trackhoes are recommended for infiltration facility construction to avoid compaction of the basin floor. The infiltration area should be flagged or marked to keep heavy equipment away.
4. Detention facilities at the following stages:
- a. Upon completion of excavation of sub-foundation and where required, installation of structural supports or reinforcement for structures, including but not limited to:
    - i. Core trenches for structural embankments;
    - ii. Inlet-outlet structures and anti-seep structures, watertight connectors on pipes; and
    - iii. Trenches for enclosed storm drainage facilities.
  - b. During placement of structural fill, concrete and installation of piping and catch basins;
  - c. During backfill of foundations and trenches;
  - d. During embankment construction; and
  - e. Upon completion of final grading and establishment of permanent stabilization.

### **5.7.3 Final Inspection**

Final inspection shall be conducted by the City per the request of the Developer/Owner upon completion of all elements of the Stormwater Site Plan to determine if the completed work was constructed in accordance with the approved plan and these regulations. Final inspection procedures shall be as outlined in Section 1.3.9 of these Specifications.

### **5.7.4 Inspections Following Project Acceptance**

The City will conduct routine inspections of all privately owned stormwater facilities. If repair or maintenance is needed, the owner/designee shall be notified.

- 1. If the needed work is not completed within the specified time period, the responsible party may be subject to civil action, or the City may complete the necessary work and bill the responsible party.
- 2. In case of flooding or pollution emergency, the City will do the necessary work without

notification and bill the responsible party.

## **5.8 STORMWATER SITE PLAN NOTES**

The Stormwater Site Plan Notes contained in Appendix I shall be shown on all Stormwater Site Plans.

## **6. ROADWAY, TRAFFIC SIGNALS, AND ILLUMINATION**

### **6.1 ROADWAY STANDARDS**

#### **6.1.1 General**

These Specifications contain the design criteria, installation requirements, and material specifications for construction of roadways within the City of Sumner. “Roadway” construction shall be interpreted as all existing or future right-of-way construction including but not limited to sidewalks, curbs and gutters, signing, and channelization as applicable, excluding utility installation.

#### **6.1.2 Standard Specifications**

The design and installation of roadways shall be in conformance with all applicable provisions of the latest edition of the WSDOT *Standard Specifications for Road, Bridge, and Municipal Construction*, the WSDOT Design Manual, the AASHTO *A Policy on Geometric Design of Highways and Streets*, and the APWA Standards, except as supplemented or amended by these Specifications and Standards. The most stringent shall apply in the event of conflict.

#### **6.1.3 Design Requirements**

##### **6.1.3.1 Roadway Plan Requirements**

At a minimum, the following items shall be included on roadway design plans:

1. Plan and profile.
2. Street name.
3. Identification and location of all proposed improvements with station and offset.
4. Centerline bearings.
5. Centerline/baseline stationing.
6. Centerline elevations every 50 feet.
7. Gutter line elevations every 50 feet if not standard crown.
8. Transverse slope (2 percent minimum unless approved or required by City).
9. Longitudinal slope.
10. Centerline horizontal and vertical curve datum.
11. Centerline horizontal and vertical curve data.
12. Flow line elevations at point of curvature (PC), point of tangency (PT), and one-quarter ( $\frac{1}{4}$ ) Delta at all intersections.

13. Right-of-way lines, both existing and proposed.
14. All radii applicable to roadway improvement.
15. Existing and proposed topography and grades. Topography to be shown a minimum of 50 feet beyond the property line.
16. Cut and fill volumes.
17. Fill material type and compaction requirements.
18. The location of existing and proposed utilities.
19. Curb and gutter.
20. Curb ramps.
21. Existing and proposed monument locations.
22. Easement locations.
23. Traffic control device identification and location (both existing and proposed).
24. Channelization.
25. Illumination.
26. Pavement design calculations.
27. Applicable roadway details.
28. Typical roadway cross section.
29. Planter strip landscaping.

#### **6.1.4 City of Sumner Transportation Plan**

The City of Sumner has developed a Transportation Plan to provide guidance for roadway construction for new development and roadway improvement/extension for existing streets.

The Sumner Transportation Plan, including updates, is available for review on the City's web site.

#### **6.1.5 Roadway Design**

Roadway location within the City of Sumner shall be as outlined in the Sumner Transportation Plan and its updates. The City Engineer or designee may allow slight deviation in roadway alignment provided that the revisions do not conflict with the overall intent of the Transportation Plan.

Sumner roadway design shall be per the criteria outlined in the SMC Chapters 12.20, 12.24, and 17.28. Pavement sections, whether for private or public alleys and roadways, shall be designed by or under the direct supervision of a professional engineer with experience in pavement design. The design life for

flexible pavements shall be 20 years, minimum. All drawings, specifications, and design calculations shall be submitted at the Permit Center for City review, and shall be stamped, signed, and dated by the professional engineer who completed the design. In some cases, the City Engineer or designee may elect to waive the requirement for a pavement design report based on certification from a licensed geotechnical engineer that the City minimum roadway section is sufficient given the site conditions. All street sections shall meet or exceed the minimum pavement cross sections as shown in the Standard Details. Deviation from these requirements shall be allowed only upon written approval by the City Engineer or designee.

#### **6.1.5.1 Roadway Classification and Design Standards**

Refer to City of Sumner Transportation Plan for a map showing roadway classifications.

##### **6.1.5.1.1 Principal Arterials**

Principal arterials are inter-community roadways connecting community centers or major facilities. Principal arterials are generally intended to serve predominantly “through” traffic with minimum direct service to abutting land uses. Spacing between parallel principal arterials is generally 2 miles or great. Access control may be accomplished by means of turn restrictions, median channelization, elimination of on-street parking, or prohibition of direct driveway access.

Horizontal and vertical curve criteria and intersection spacing will be used to provide the optimum travel speeds for the maximum traffic-carrying capacity. The minimum design criteria for principal arterials within the City of Sumner are as follows:

- Right-of-Way width: 66 feet to 82 feet.
- Pavement width (from edges of roadway surface or face of curb to face of curb): 40 feet to 60 feet.
- Sidewalk on both sides of street. Minimum sidewalk widths shall be 5 feet in areas zoned residential and industrial; and 7.5 feet to 10 feet in areas zoned commercial.
- Refer to the Town Center Plan for Right-of-Way, pavement, planter, and sidewalk widths in the Town Center area.
- Horizontal curvature on the roadway centerline shall be designed per AASHTO guidelines.
- Minimum curb radii at intersections shall be designed per AASHTO guidelines using a minimum WB-67 design vehicle.
- Minimum and maximum longitudinal street slope of 0.5 percent and 5 percent, respectively.

##### **6.1.5.1.2 Minor Arterials**

Minor arterial roadways provide intra-community travel for areas bound by the principal arterial system. Minor arterials serve trips of moderate length and provide more direct access to abutting properties than principal arterials. Spacing of minor arterials is typically less than 2 miles. A secondary function is to provide access to major land-use activity centers. Access to the minor arterial system will generally be from residential arterial (collector) classified roadways at signalized intersections.

Minor arterial traffic-carrying capacity is accomplished by implementing access restrictions and design criteria similar to a principal arterial. The minimum design criteria for minor arterials in the City of Sumner are as follows:

- Right-of-way width: 60 feet to 72 feet.
- Pavement width (from edges of roadway surface or face of curb to face of curb): 38 feet to 50 feet.
- Sidewalks on both sides of the street. Minimum sidewalk widths shall be 5 feet in areas zoned residential and industrial; and 7.5 feet in areas zoned commercial.
- Refer to the Town Center Plan for Right-of-Way, pavement, planter, and sidewalk widths in the Town Center area.
- Horizontal curvature on the roadway centerline shall be designed per AASHTO guidelines.
- Minimum curb radii of 40 feet at intersections.
- Minimum and maximum longitudinal street slopes of 0.5 percent and 8 percent, respectively.

#### **6.1.5.1.3 Collector Arterials**

Collector arterials provide for movement within a community, including connecting neighborhoods with smaller community centers. Collector arterials also provide connections to minor and principal arterials. Property access is generally a higher priority for collector arterials with a lower priority for through traffic movements. Spacing of collector arterials is generally 1 mile or less. The minimum design requirements for collectors within the City of Sumner are as follows:

- Right-of-way width: 60 feet to 72 feet
- Pavement width (from edges of roadway surface or face of curb to face of curb): 36 feet to 50 feet.
- Sidewalks on both sides of the street. Minimum sidewalk width shall be 5 feet in areas zoned residential and industrial; and 7.5 feet in areas zoned commercial.
- Refer to the Town Center Plan for Right-of-Way, pavement, planter, and sidewalk widths in the Town Center area.
- Minimum 200-foot radii of horizontal curvature on the roadway centerline.
- Minimum curb radii of 35 feet at intersections.
- Minimum and maximum longitudinal street slopes of 0.5 percent and 10 percent, respectively.

#### **6.1.5.1.4 Local Non-Residential Streets**

Local non-residential streets shall constitute local-area street grids in commercial and industrial areas. The minimum design criteria for City of Sumner local non-residential streets are as follows:

- Right-of-way width: 60 feet.
- Pavement width (from edges of roadway surface or face of curb to face of curb): 36 feet.
- Sidewalks on both sides of the street. Minimum sidewalk width shall be 5 feet for areas zoned

- industrial; and 7.5 feet for areas zoned commercial.
- Refer to the Town Center Plan for Right-of-Way, pavement, planter, and sidewalk widths in the Town Center area.
- Minimum 200-foot radii of horizontal curvature on the roadway centerline.
- Minimum curb radii of 35 feet at intersections.
- Minimum and maximum longitudinal street slopes of 0.5 percent and 10 percent, respectively.

#### **6.1.5.1.5 Local Residential Streets**

Local residential streets shall be designated where local internal residential neighborhood streets are not appropriate for the amount of through traffic and the adjacent land uses. Local residential streets are typically required where adjacent land uses, such as schools, parks, and commercial activities, result in use of the street for extraordinary parking and/or circulation. The design parameters will discourage roadway utilization within a particular area by non-locally generated or through traffic. The minimum design criteria for City of Sumner local residential streets are as follows:

- Right-of-way width: 60 feet.
- Pavement width (from edges of roadway surface or face of curb to face of curb): 34 feet to 36 feet.
- Sidewalks on both sides of the street; minimum sidewalk width shall be 5 feet.
- Refer to the Town Center Plan for Right-of-Way, pavement, planter, and sidewalk widths in the Town Center area.
- Minimum 200-foot radii of horizontal curvature on the roadway centerline.
- Minimum right-of-way radii of 25 feet with minimum curb radii of 30 feet at intersections.
- Minimum and maximum longitudinal street slopes of 0.5 percent and 10 percent, respectively.

#### **6.1.5.1.6 Neighborhood Streets**

Neighborhood streets shall be designated primarily for residential use, functioning as a part of a grid providing access to residential neighborhood areas. Neighborhood streets shall generally be less than 300 feet long and shall allow limited through traffic.

Neighborhood street design parameters include intersection spacing, horizontal curves criteria, right-of-way assignment at intersections, and will be used to minimize vehicle operating speeds and through traffic. On-street parking will generally not be restricted except at those locations where public safety is a concern. Design requirements for neighborhood streets within the City of Sumner are as follows:

- Right-of-way width: 50 feet.
- Pavement width (from edges of roadway surface or face of curb to face of curb): 28 feet.
- Sidewalks on both sides of the street; minimum sidewalk width shall be 5 feet.
- Minimum 200-foot radii of horizontal curvature on the roadway centerline.

- Minimum curb radii of 30 feet at intersections. The radii may be adjusted by the City Engineer or designee in situations where such an adjustment will not create a traffic hazard.
- Minimum and maximum longitudinal street slopes of 0.5 percent and 10 percent, respectively.

#### **6.1.5.1.7 Dead End Streets**

Dead end streets in the City of Sumner shall be subject to the following minimum criteria:

- Cul-de-sac at street termination with a minimum right-of-way diameter of 110 feet and a minimum pavement diameter of 90 feet.
- Maximum 500-foot length.
- Existing dead-end streets that are greater than 800 feet in length should be linked to other streets whenever the opportunity arises, unless it can be demonstrated that such connections would lead to a substantial rerouting of through traffic onto the street. Existing dead-end streets longer than 800 feet shall not be allowed to serve substantial new development unless linked to other streets.
- Street ends, when providing street access to adjoining property, shall be extended at full right-of-way width to the boundary of such property and shall be provided with a temporary cul-de-sac located on a temporary easement. Such temporary easement shall be automatically released upon the extension and construction of said street beyond the boundary of the original subdivision.

Provisions for vehicle turnarounds must be made for both temporary and permanent dead-end streets. The minimum pavement radius for a cul-de-sac turnaround shall be 45 feet, as measured from the center of the turnaround to the face of curb or edge of pavement, unless otherwise approved by the City Engineer or designee. Minimum cul-de-sac right-of-way radius shall be 55 feet.

#### **6.1.5.1.8 Alleys**

Alleys within the City of Sumner shall be at least 16 feet wide, but not greater than 24 feet wide, and shall be paved for the full right-of-way width with asphalt or concrete.

#### **6.1.5.1.9 Private Driveways**

Private driveway design, installation, and maintenance shall be as required by the City Engineer or designee and East Pierce Fire and Rescue.

A private driveway providing access to one or more commercial or industrial lots shall be a minimum of 30 feet wide. The width shall be increased up to 60 feet if the City Engineer or designee finds that a greater width is necessary to provide for adequate access and circulation.

### **6.1.5.2 Intersection Design Policies**

Intersections shall be designed to accommodate the design vehicle appropriate for the highest classified street forming the intersection. All elements of the intersection, including turning lanes and channelizing islands, shall be designed so that a design vehicle will not encroach onto curbs, sidewalks, traffic control devices, or center divisional medians, or encroach into the travel lanes of opposing flow traffic.



#### **6.1.5.2.1 Offset and SKEW Intersections**

The use of offset intersections should be avoided wherever possible, but when proposed must conform to the City of Sumner Subdivision Code. New intersections should be designed to avoid intersection angles (at street centerline) less than 80 degrees, or more than 100 degrees. Offset intersections shall not measure less than 200 feet from centerline to centerline.

#### **6.1.5.2.2 Intersection Horizontal Alignment**

Intersections in or near a horizontal curve, or on the interior of horizontal curves, shall be avoided on all collector and local streets.

#### **6.1.5.2.3 Intersection Pedestrian and Handicapped Access**

All streets constructed with curbs, gutters, and sidewalks shall have curb ramps provided at street intersections and other pedestrian facility crossings. Curb ramps shall be provided on each intersection quadrant from which pedestrian movement is permitted. Ramps shall be designed in accordance with WSDOT standards and the Americans with Disabilities Act (ADA).

Crosswalk striping shall be installed at all new intersections. All striping shall be thermoplastic in existing pavement applications and Methyl Methacrylate (MMA) Type D in new pavement applications.

#### **6.1.5.2.4 Intersection Sight Distance Requirements**

Intersection sight distances may be evaluated using the current editions of either the AASHTO *A Policy on Geometric Design of Highways and Streets* or the WSDOT Design Manual as determined appropriate by the City Engineer or designee.

Sight distance evaluations for each intersection approach shall be based on their respective street classification and with sound engineering judgment. All evaluations must be reviewed and approved by the City Engineer or designee.

Sight obstructions, including but not limited to, street lighting, power poles, telephone poles, mailboxes, retaining walls, signs, and landscaping shall not be located within the required minimum traveled way or minimum shoulder area. Sight obscuring objects shall be removed or relocated as needed to provide minimum sight distance requirements.

Intersection turn islands (right turn islands) shall only be constructed using raised curbs when the resulting island area is at least 100 square feet, or if the island lengths of at least 2 sides are a minimum of 15 feet long. Island nose radii shall be a minimum of 2 feet. Landscaping is not permitted in right turn islands. Island surfacing shall be 4-inch-thick cement concrete with a broomed finish. Three inches of asphalt concrete pavement may be used in lieu of cement concrete upon written approval by the City Engineer or designee.

Divisional center medians between left turn lanes and opposing traffic lanes shall be constructed with extruded concrete curbing and shall be a minimum of 4 feet wide and 100 feet long. Landscaping shall not be allowed in divisional medial islands.

Curbing shall be offset at least 2 feet from the right edge of the through-travel lanes and at least 4 feet from the left edge of the right turn lane.

#### **6.1.5.2.5 Signing and Pavement Markings**

All traffic control signs shall conform to the standards of the latest edition of the *Manual on Uniform Traffic Control Devices* (MUTCD) except as modified by the practices of the Washington State Department of Transportation, or by City standards. All traffic control sign installations shall conform to the location and placement standards noted in MUTCD, or as required by the City Engineer or designee, and shall include the appropriate pavement markings. The location of the required signing and pavement markings shall be shown on the street improvement drawings and must be approved by the City Engineer or designee.

#### **6.1.5.2.6 Railroad Crossings**

Roadway intersections shall not be located within 200 feet (measured from the centerline of track nearest to the intersection), to the nearest intersection curb return. Railroad crossings shall be located at least 50 feet from any adjacent driveways. Special traffic control measures may be required at locations where this separation cannot be provided. Such measures may include, but not be limited to, the installation of the applicable railroad crossing warning signs and the installation of traffic signals interconnected to automatic crossing protection devices.

The City Engineer or designee may require special intersection design and crossing protection to enhance the safety of vehicles traveling through or turning at an intersection where the crossing is immediately adjacent to the intersection.

Sight distance requirements for the railroad crossings shall be as indicated in the latest edition of the *AASHTO A Policy on the Geometric Design of Highways and Streets* or the WSDOT Design Manual as determined appropriate by the City Engineer or designee. All relocatable/removable obstructions shall be removed from the defined sight triangle corridor except for warning signs, luminaire poles, or other officially established traffic control devices. Automatic crossing protection shall be installed where these sight distance requirements cannot be met because of pre-existing or non-relocatable obstructions. Railroad officials shall approve of the proposed rail crossing prior to City approval. The Developer/Owner shall be responsible for submitting proposed rail crossing plans to relevant railroad officials for review.

#### **6.1.5.3 Sidewalks**

All property to be improved in the City of Sumner shall have sidewalks installed for the full width of the property frontage. The back of sidewalk shall be a minimum of six inches inside the right-of-way line.

Sidewalks within the City of Sumner shall be constructed in accordance with ADA Standards.

#### **6.1.5.4 Driveway Approaches**

Driveways to residential, commercial, and industrial properties from public streets (measured from point of tangency) shall be located as follows:

- Principal Arterials – Minimum 300 feet from intersection.
- Minor Arterial – Minimum 150 feet from intersection.
- Collector – Minimum 150 feet from intersection.

- Local Residential Streets – Minimum 35 feet from intersection.
- Neighborhood Streets – Minimum 25 feet from intersection.

Single family residential driveways shall not access directly onto major/secondary arterials or collectors unless approved by City Engineer or designee. Driveways allowed for commercial, industrial, public facilities, and residential uses shall be combined whenever possible. Driveways shall be aligned across roadway when possible.

The design of driveways onto principal and minor arterials may be modified to restrict turns off, from, or onto the public street on a case-by-case basis. Factors to be considered in the design of turn-restrictive driveway geometry will include, but are not limited to the design vehicle, driveway traffic volumes, public street widths and channelization, driveway proximity to intersections, and driveway proximity to other driveways. The City Engineer or designee may require any combination of these factors to be considered in the design of the driveway.

All driveways shall be designed with grade breaks, or transitions, constructed as vertical curves to ensure adequate clearance for vehicle underbodies. The maximum change in longitudinal grade for a driveway shall be 12 percent in a sag condition, and 8 percent in a crest condition. The maximum longitudinal grade for driveways shall be 12 percent, unless otherwise required by existing conditions, and only then with the approval of the City Engineer or designee. The minimum length of vertical curve shall be 5 feet per 1 percent change in grade.

The minimum width for all driveways to commercial, multifamily residential, or industrial land uses shall be 25 feet. The City may require that the width of driveways to industrial and commercial properties be increased to accommodate large wheel base vehicles. Single-family residential driveways shall be 15 feet wide, minimally.

The use of one-way driveways as a part of the on-site circulation pattern is not recommended. Signs shall be posted at the driveways indicating the permitted movement (i.e. “ENTRANCE ONLY” or “EXIT ONLY – DO NOT ENTER”) if one-way driveways are permitted by the City Engineer or designee.

#### **6.1.5.5 Monuments**

Monuments shall be installed at all points of intersection of streets, at angle points of curvature in each street, and at all cul-de-sac center points.

#### **6.1.5.6 Easements and Rights-of-Way**

Easement and/or right-of-way document preparation and recording shall be conducted per Section 1.3.10 of these Specifications.

All public street and roadway improvements shall be deeded or dedicated to the City of Sumner prior to final project approval. All portions of the traveled way, curbs, gutters, sidewalks, medians, drainage facilities, and other required improvements shall be located within City right-of-way.

Easements for the purpose of construction, access, maintenance, sight distance preservation, roadway slopes, or utility line installations may be required in conjunction with street and roadway improvements.

When off- and/or on-site easements are required for street extensions in the approved Sumner Transportation Plan, these easements shall be approved and recorded prior to any preconstruction conference being scheduled or held.

Private improvements such as buildings, garages, carports, utilities, signs, mailbox stands, light standards, etc., are not allowed in public easements and rights-of-way. Where an encroachment occurs, the Contractor/property owner shall immediately remove and relocate the conflicting private improvement when directed by the City Engineer or designee.

Minimum 10-foot utility easements shall be provided along the right-of-way frontage for installation of utilities including, but not limited to, power, telephone, gas, and cable television.

### **6.1.6 Roadway Materials and Construction**

All materials used for roadway construction in the City of Sumner shall be subject to City inspection prior to use. Materials and construction methods used during roadway installation shall be in conformance with the City of Sumner Development Specifications and Standard Details and the latest edition of the WSDOT *Standard Specifications for Road, Bridge, and Municipal Construction*. The Sumner Specifications and Standards shall take precedence in the event of conflict. The City of Sumner Street Standard Details can be found in Appendix I.

The Contractor shall provide the City Engineer or designee with shop drawings and certifications for all materials for review and approval prior to the start of construction. Material installation shall conform to the Sumner standards.

#### **6.1.6.1 Roadway Construction**

##### **6.1.6.1.1 Roadway Subgrade**

Subgrade shall be compacted to 95 percent of maximum dry density for a depth of 1 foot, and shall be prepared as needed to provide a uniform, firm, and unyielding roadway foundation. Subgrade preparation shall conform to WSDOT Section 2-06. The final prepared subgrade elevation shall be as required to maintain the final roadway elevations, grades, and compacted lift depths shown on the approved project plans, and shall extend a minimum of 3.5 feet beyond the proposed edge of asphalt.

The City Engineer or designee shall require the removal and replacement of unsuitable foundation material as needed to provide a firm and unyielding subgrade. Proposed subgrade design, including material and lift depths, shall be prepared by, or under the direct supervision of, a professional engineer and submitted to the City Engineer or designee for approval prior to implementation in the field. All costs incurred for establishing a firm and unyielding subgrade, including foundation design as necessary, shall be borne by the Developer/Contractor.

Satisfactory subgrade compaction shall be verified prior to subbase material placement.

##### **6.1.6.1.2 Roadway Subbase**

Permeable ballast meeting the requirements of WSDOT Section 9-03.9(2) or ballast material in conformance with WSDOT Section 9-03.9(1) shall be placed on the prepared subgrade to the compacted depths and widths shown on the approved drawings. Subbase material shall be installed in conformance with WSDOT Section 4-02 for a minimum of 3 feet beyond the proposed edge of asphalt. Subbase material shall be compacted to a minimum 95 percent maximum dry density prior to the subsequent lift installation.

### **6.1.6.1.3 Crushed Surfacing Material**

Crushed surfacing top course and base course material in conformance with WSDOT Section 9-03.9(3) shall be spread and compacted to the depths and widths shown on the approved drawings. Crushed surfacing material installation shall be in conformance with WSDOT Section 4-04. The Contractor shall demonstrate to the City that crushed surfacing material has been compacted to 95 percent maximum dry density prior to asphalt placement.

### **6.1.6.1.4 Hot Mix Asphalt**

Asphalt shall be installed in conformance with the lines, grades, and cross sections shown on the approved project plans. Asphalt installation shall be consistent with WSDOT Section 5-04. Asphalt concrete shall be HMA Class 1/2-In. PG 64-22 (N-Design-75 gyration), minimum.

Asphalt shall not be placed for the wear course between October 15 and May 15 without written approval by the City Engineer or designee.

Asphalt hauled from the plant to the project site shall be covered. The City reserves the right to reject uncovered asphalt loads.

“Feathering” asphalt onto existing pavement shall not be allowed. Transition to existing asphalt shall be accomplished with a “butt joint” at least 2” thick. All surfaces between new and existing asphalt shall be thoroughly cleaned and tack coated prior to new asphalt placement. The tack coat shall be cationic emulsified asphalt Grade CSS-1 per WSDOT Section 9-02.1(6). Asphalt joints shall be surface sealed with emulsified asphalt and coated with sand to prevent tracking prior to final approval.

Existing pavement markings shall be removed prior to overlaying an existing asphalt roadway. Pavement marking removal shall be conducted per WSDOT Section 8-22.

## **6.1.6.2 Sidewalks**

### **6.1.6.2.1 Construction Methods and Materials**

Sidewalks within the City of Sumner shall be constructed in accordance with WSDOT Section 8-14, except as amended by these Specifications and Standards. Sidewalks shall be 3,000 psi commercial concrete installed at a uniform maximum 2 percent transverse slope towards the street. Minimum sidewalk concrete depth shall be 4 inches unless at a driveway.

Concrete shall not be placed on frozen or thawing ground or when the ambient temperature is below 38°F. The person, firm, or corporation constructing a sidewalk pursuant to the terms of this chapter shall erect and maintain barricades to keep all traffic off the green sidewalk and out of the construction area throughout the duration of construction activities. Warning lights and barricades shall be maintained around the obstruction every night from sunset to sunrise. In the event the permittee is not immediately available, the City may install, at the permittee’s expense, additional barricades, lights, and/or safety devices to protect the public.

### **6.1.6.2.2 Sidewalk Subgrade**

Subgrade shall be compacted to 90 percent maximum dry density for a depth of 0.5 feet, or as needed to provide a firm and unyielding foundation to minimize settlement. All boulders, organic material, soft

clay, spongy material, and any other objectionable material shall be removed and replaced with approved import material. Subgrade material shall be placed in layers not to exceed one foot in thickness and each layer shall be firmly compacted by an approved method. The shoulders of these fills shall be such that they will amply protect the subgrade from settling and will allow for proper backfilling of the completed sidewalk. The Contractor shall demonstrate to the City that acceptable compaction has been obtained prior to concrete placement. Crushed surfacing top course material in conformance with WSDOT Section 9-03.9(3) shall be placed to a compacted depth of 4 inches over the prepared subgrade. The Contractor shall demonstrate to the City that the top course material has been compacted to a minimum of 90 percent maximum dry density prior to placing concrete.

#### **6.1.6.2.3 Sidewalk Forms**

Sidewalk forms shall be wood or metal, straight and free of kinks, and shall extend the entire depth of the sidewalk. It shall be the Contractor's responsibility to verify that forms are of sufficient strength to resist the pressure of the concrete without bowing. Sidewalk grade control shall be established on the back of walk. Suitable, select material shall be used to backfill the concrete edges to provide a smooth transition at front and back of walk. Backfilling shall occur immediately after the concrete forms are removed.

#### **6.1.6.2.4 Notification and Inspection**

The property owner, developer, or contractor shall notify the City Engineer or designee at specific project phases as follows:

- Ten calendar days before work on sidewalk is started.
- When subgrade is established.
- When the forms are set.
- Upon project completion.

The City will conduct routine inspections at specified project stages as outlined below:

- Subgrade Inspection: The City Engineer or designee will inspect sidewalk subgrade to verify conformance with compaction requirements. Contractor shall not be allowed to place concrete until the subgrade has been inspected and accepted by the City Engineer or designee.
- Concrete Forms Inspection: The City Engineer or designee will inspect forms to verify conformance with lines and grades per the approved plans, conformance with ADA requirements, and form structural integrity. Contractor shall not be allowed to place concrete until the forms have been inspected and accepted by the City Engineer or designee.
- Final Inspection: The City Engineer or designee will inspect the completed sidewalk to verify conformance with lines and grades per the approved plans, conformance with ADA requirements, restoration completion, and sidewalk condition.

Sidewalk installed found to be not in compliance with the approved plans and/or ADA requirements shall be removed and reinstalled to meet said requirements. All costs associated with removing and reinstalling sidewalk, including additional inspection costs, shall be borne by the Permittee.

### **6.1.6.3 Curbs and Gutters**

Curb and gutters within the City of Sumner shall be construction with Class 3000 psi commercial concrete, and shall be constructed and installed in conformance with WSDOT Section 8-04, except as amended by these Specifications and Standards.

Curb and gutter subgrade shall be established during roadway foundation preparation (Section 6.1.6.1). A minimum 4 inch thickness of crushed surfacing top course material compacted to 95 percent maximum density shall be provided between the subgrade and curbing. If the HMA pavement section is thicker than 6 inches, the first lift (2 inches minimum) shall be placed prior to and beneath concrete curb and gutter. Both subgrade and crushed surfacing/HMA material shall be extended a minimum of 1 foot beyond the back of curb.

The “notification and inspection” requirements outlined above in Section 6.1.6.2.4 also apply here.

### **6.1.6.4 Driveway Approaches**

Driveway approaches off public right-of-way in the City of Sumner shall be constructed with Class 4000 psi concrete installed in conformance with these Specifications and Standards, and WSDOT Section 8-06. Concrete depth for driveway approaches shall be 6 inches for residential approaches and 8 inches for commercial/industrial/multi-family approaches, minimally, installed to the limits identified in the City standards (see Appendix I).

Commercial and industrial driveways shall be reinforced with a No. 4 rebar grid, with rebar placed at 1-foot intervals, each way. Rebar shall be installed at an approximate 6-inch depth.

The “notification and inspection” requirements outlined above in Section 6.1.6.2.4 also apply here.

### **6.1.6.5 Monuments**

Monuments shall be constructed of Class 3000 psi precast concrete with a 2-inch-diameter brass disc affixed to the apex of the monument itself. Monuments shall be installed per WSDOT Section 8-13.

Monuments shall be enclosed in an 8-inch-inside-diameter (ID) by 9-inch-deep cast iron monument case and cover as manufactured by Olympic Foundry, or a Public Works Department approved equivalent. The monument case shall be centered over the monument and shall be encased in a 26-inch-square by 7<sup>1</sup>/<sub>2</sub>-inch-deep 3000-psi concrete collar set 1.5 inches below final grade. “MON” shall be integrally cast into the monument cover.

#### **6.1.6.5.1 Temporary Monument Removal Requirements**

In accordance with Washington Administrative Code Chapter 332-120, developers and contractors shall follow the temporary monument removal permit process.

Anyone performing construction or maintenance activities shall follow the following Washington State Regulations:

1. No survey monument shall be removed or destroyed (the physical disturbance or covering of a monument such that the survey point is no longer visible or readily accessible) before a permit is obtained from the Department of Natural Resources (DNR).

2. Any person, corporation, association, department, or subdivision of the state, county, or municipality responsible for an activity that may cause a survey monument to be removed or destroyed shall be responsible for ensuring that the original survey point is perpetuated (WAC 332-120-030(2)).
3. Survey monuments are those monuments marking local control points, geodetic control points and land boundary survey corners (WAC 332-120-030(3)).

No project approvals will be given until a copy of the DNR granted permit for temporary monument removal is received by the City Engineer or designee.

### **6.1.6.6 Miscellaneous Roadway Construction**

#### **6.1.6.6.1 Asphalt Patching**

Asphalt patching shall re-establish the existing roadway section, meeting the minimum City of Sumner pavement patching detail. The Contractor shall reconstruct the trench areas with a minimum 3-inch-thick asphalt concrete patch placed on a 6 inch thickness of crushed surfacing top course where cuts have been made in either asphalt concrete pavement or in oil mats. In all cases, the asphalt, crushed surfacing, and gravel base section for the patch shall meet or exceed the existing pavement section.

Pavement will be neatly cut in a straight line to the extent specified before excavation begins. The width of the asphalt section being removed shall be 5 feet, minimally. Pavement shall be removed a minimum of 12 inches beyond the extent of soil disturbed construction activities.

Undercutting the existing pavement shall not be permitted. Where excavation operations result in undercutting of pavement beyond the cutting limits herein set forth, the Contractor shall make the repairs required by the City Engineer or designee at his own expense.

All gravel shoulders shall be restored to their original condition and shape. The contractor shall spread a 2-inch-thick layer of crushed surfacing top course on the shoulder. The crushed surfacing top course material shall be contoured to match existing grades.

#### **6.1.6.6.2 Permanent Signing**

Permanent signing shall be installed per WSDOT Section 8-21 and the Sumner Standard Details.

#### **6.1.6.6.3 Roadway Markings**

Roadway markings shall be installed per WSDOT Sections 8-09 and 8-22. Crosswalk bars, stop bars, symbols, traffic arrows, and gore lines shall be thermoplastic in existing pavement applications and Methyl Methacrylate (MMA) Type D in new pavement applications.

#### **6.1.6.6.4 Guardrail**

Guardrail shall be installed in conformance with WSDOT Section 8-11.

#### **6.1.6.6.5 Dig Once Policy**

Refer to Sumner's Dig Once Policy in Ordinance 2843 for requirements for pavement restoration and spare conduit installation.



## **6.1.7 Testing Requirements**

Roadway improvement testing shall be conducted as outlined below. The City Engineer or designee shall approve laboratories used during compaction testing and material analysis. The Developer/Contractor shall be responsible for the coordination and cost of all required testing.

### **6.1.7.1 Compaction Testing**

#### **6.1.7.1.1 Nuclear Gauge Compaction Testing**

##### Aggregate Material

Nuclear gauge compaction testing shall be conducted on designated roadway sections to verify that minimum material compaction requirements have been met. Nuclear gauge testing shall be completed in the following locations at the indicated intervals:

- In subgrade material at trench lines at minimum 150-foot intervals, to a depth of 1 foot below grade (minimum 95 percent maximum dry density).
- In subgrade material at curb and gutter lines at minimum 150-foot intervals, to a depth of 1 foot below grade (minimum 95 percent maximum dry density).
- In subgrade material at the discretion of the City Engineer or designee, to a depth of 1 foot below grade (minimum 95 percent maximum dry density).
- In top course at minimum 150-foot intervals, to a depth of half the compacted lift height (minimum 95 percent maximum dry density).
- In sidewalk subgrade at minimum 150-foot intervals, to a depth of 6 inches (minimum 90 percent maximum dry density).

Additional nuclear gauge compaction testing may be conducted beyond that listed above at the discretion of the City Engineer or designee.

The Developer/Contractor shall coordinate with the City Engineer or designee to collect a minimum of three samples for each material type for gradation testing and modified proctor density determination prior to nuclear gauge compaction testing. The average proctor of all the material samples, as determined by the City Engineer or designee, shall be used during nuclear gauge testing. The ultimate number of required material samples shall be at the discretion of the City Engineer or designee.

##### Asphalt

Nuclear gauge compaction testing shall be conducted during asphalt placement to verify that a minimum asphalt compaction of 91 percent maximum density is obtained in conformance with WSDOT Section 5-04.3(10). Asphalt nuclear gauge testing shall be completed at minimum 150-foot intervals at the centerline and in the driving lanes within 10 feet of the edge of asphalt.

The Developer/Contractor shall coordinate with the City Engineer or designee to collect a minimum of three asphalt samples during paving activities for gradation analysis and RICE value determination. The Developer/Contractor shall be responsible for obtaining, and routing to the City, a representative RICE value from the asphalt plant to be used during nuclear gauge testing. The average asphalt samples RICE value shall be used to adjust the compaction measured during nuclear gauge testing. Adjusted compaction readings shall meet or exceed 91 percent maximum density. The Developer/Contractor shall be responsible for assuring that the paving company is cooperating with the City Engineer or designee to

obtain the required minimum compaction.

#### **6.1.7.1.2 Proof Roll Compaction Testing**

All trench lines, roadway subgrade, and curb and gutter subgrade shall be “proof rolled” to confirm that a firm and unyielding foundation has been established. Proof rolling consists of slowly driving a fully-loaded, double-axle 10-cubic-yard dump truck over the testing areas. The City Engineer or designee will gauge the compaction of the material by observing the reaction of the subgrade under the rear wheels of the vehicle. Areas where soil deflection or pumping is observed when the truck rolls over it shall be considered to be yielding.

The Contractor shall be responsible for repairing yielding subgrade areas through additional compaction or the removal and replacement of non-conforming material. The Developer shall be responsible for all costs incurred in providing a firm and unyielding roadway subgrade.

## **6.2 TRAFFIC SIGNAL SYSTEMS**

### **6.2.1 General**

These standards contain the design criteria, installation requirements, and materials specifications for the installation of traffic signal systems within the City of Sumner. It is not intended as a textbook or as a substitute for solid working knowledge, experience, and judgment, but rather as a guideline to uniformity and to provide the Designer with sufficient information to prepare the desired plans with a minimum of uncertainty.

Traffic signal systems shall employ mast arm poles for mounting the vehicle signal displays. Post-top-mounted vehicle signals may be considered on a case-by-case basis where existing facilities, such as overhead power lines or underground utilities, make the installation of the mast-arm-pole unfeasible. The final decision shall be made by the City Engineer or designee.

Span-wire type systems shall not be used, except for temporary signal systems if approved by the City Engineer or designee.

### **6.2.2 Standards**

Except as supplemented by these standards, traffic signal systems shall be designed and installed in accordance with the latest edition of the following documents (including all amendments and revisions thereto):

- *Manual on Uniform Traffic Control Devices* as published by the U.S. Department of Transportation, Federal Highway Administration (hereinafter in Section 6.2 referred to as the “MUTCD”).
- *Standard Specifications for Road, Bridge, and Municipal Construction* as published by Washington State Department of Transportation (hereinafter in Section 6.2 referred to as the “Standard Specifications”).
- *Standard Plans for Road, Bridge, and Municipal Construction* as published by Washington State Department of Transportation (hereinafter in Section 6.2 referred to as the “WSDOT Standard Plans”).
- *Design Manual* as published by Washington State Department of Transportation (hereinafter in

Section 6.2 referred to as the “Design Manual”).

- *Sign Fabrication Manual* as published by Washington State Department of Transportation (hereinafter in Section 6.2 referred to as the “Sign Fabrication Manual”).
- Applicable requirements of the Washington State Department of Labor and Industries.
- Applicable requirements of Puget Sound Energy.

### **6.2.3 Design Requirements**

#### **6.2.3.1 Design Process**

##### **6.2.3.1.1 Signal Warrants**

The City requires that the proposed signal installation shall meet at least one signal warrant as contained in the MUTCD.

##### **6.2.3.1.2 Engineering Study**

An engineering study is required for every proposed traffic signal installation. As a minimum, the study shall address the following:

- Level-of-service (LOS) analysis for the PM peak hour in order to provide a design that obtains LOS D or better at the intersection. In certain instances, the City may also require an LOS analysis for the AM peak.
- Queue analysis to determine the appropriate lane configuration and lengths.

Based on the results of the engineering study, the appropriate number of lanes, length of turning lanes, and signal phasing will be determined.

##### **6.2.3.1.3 Design Plan Content**

As a minimum, the following information shall be included on signal system design plans:

1. Base drawing showing the location of all above and belowground features (contour lines shall not be shown unless needed for clarity);
2. Location of construction centerline, and existing ROW and proposed ROW;
3. Proposed location of new curbs and curb ramps;
4. Proposed lane configuration and striping including crosswalks and STOP lines;
5. Proposed location of all signal standards and light standards (within the intersection);
6. Proposed location of all vehicle signals, pedestrian signals, pushbuttons, video cameras, and EVP detectors including advance units with appropriate phase designation numbering;
7. Proposed location of all signs mounted on mast arms;

8. Proposed location of all vehicle detection loops (where used) with appropriate phase designation numbering;
9. Proposed location of controller and service cabinets;
10. Proposed location of all conduit and junction boxes;
11. Proposed service point for power to the service cabinet;
12. Phase diagram (proposed and future);
13. Emergency vehicle preemption sequence;
14. Railroad preemption sequence (where applicable);
15. Vehicle and pedestrian signal displays;
16. Construction and removal notes;
17. Wire/conduit schedule;
18. Junction box schedule;
19. Breaker schedule;
20. Schematic pole wiring diagrams;
21. Details;
22. Signal standard sheet;
23. North arrow and scale bar;

### **6.2.3.2 Foundation Design Requirements**

The depth of each mast arm signal standard foundation shall be determined from a soils analysis performed by a licensed geotechnical engineer. A minimum of two soil borings, located diagonally across the intersection from one another, shall be used to determine existing soil conditions.

Foundation design shall conform to WSDOT standards unless soils conditions require additional analysis and design. Where additional analysis and design is required, it shall be performed by a licensed professional engineer experienced in pole foundation design in poor soil conditions.

### **6.2.3.3 Phasing Design Requirements**

The phasing necessary to achieve optimum intersection operation for both present and future conditions shall be determined using the latest edition of the Highway Capacity Manual software.

#### **6.2.3.3.1 Signal Phasing**

When determining the appropriate phasing for the signal, the City has the following preferences:

1. If protected phasing is needed for the left-turn movement, the City prefers protected/permissive

phasing if safety of vehicle operation at the intersection is not compromised by its use. The following factors shall be considered in the use of protected/permmissive left-turn phasing:

- a. If a signal is being installed at a location where the accident warrant is met, and left turn accidents are included in the warranting accidents, protected-permissive phasing shall not be used.
  - b. If documentation shows that existing protected left turn phasing was installed due to left turn accidents, protected-permissive phasing shall not be used.
  - c. If sight distance is limited or if there are gaps where approaching vehicles are not visible (say due to a sag curve), protected-permissive phasing shall not be used. Protected-permissive phasing shall not be used unless sight distance for a stopped vehicle turning left against opposing traffic meets the requirements outlined in AASHTO Green Book, Chapter on Sight Distance, Case V.
  - d. If confusion would result due to the character of the channelization or geometry, protected-permissive phasing shall not be used.
  - e. If the vehicle making the left turn has to cross three or more opposing through lanes protected-permissive phasing shall not be used.
  - f. If the 85th percentile speed is above 45 mph, protected-permissive-phasing shall not be used.
  - g. If converting existing protected left turn phasing to protected-permissive phasing ensure that minimum vertical clearance requirements will be maintained.
  - h. Protected-permissive phasing shall not be used in conjunction with dual left turn lanes.
  - i. Where left turn movements occur on opposing approaches, protected-permissive phasing shall not be installed for either of the approaches unless both of the opposing approaches will operate with protected-permissive phasing.
  - j. Consider approach grades when evaluating an intersection for protected-permissive operation. Vehicles making the left turn movement during the permissive period may stall out or have difficulty clearing the intersection due to the grade, especially when the roadway is wet or covered with ice.
  - k. If there are numerous access points adjacent to an intersection where cars may enter unexpectedly, the location may not be a good candidate for protected-permissive phasing.
  - l. All new or revised protected-permissive left turn installations shall utilize flashing yellow arrow signal heads.
  - m. If motorists tend to use the opposite shoulder as a driving lane for right turns, the location may not be a good candidate for protected-permissive phasing.
2. Right-turn overlap phasing should be considered at locations with a dedicated right-turn lane where the intersecting street has a complimentary protected left-turn movement and U-turns are prohibited.
  3. Railroad preemption phasing is required at all signalized intersections when the nearest rail of a

railroad crossing is within 200 feet of the stop bar of any leg of the intersection. Preemption for intersections beyond 200 feet from the intersection stop line is only considered when the queue on that approach routinely occupies the crossing.

Signals shall be designed to provide for future operation, such as protected left turns, by providing the appropriate mast arm lengths and field wiring, even though the installation may operate in a different mode at turn-on. Deviation from this requirement shall be at the discretion of the City Engineer or designee.

Current traffic data necessary to perform the required calculations shall be provided by the Developer. Growth rates for determining future traffic volumes will be provided by the City.

Phasing and associated signal head and detector loop numbering shall conform to Chapter 1330 of the Design Manual and to the following:

Phase 2 – Westbound

Phase 4 – Northbound

Phase 6 – Eastbound

Phase 8 – Southbound

## **6.2.4 Installation Requirements**

### **6.2.4.1 Excavation and Backfilling**

Where the trench is located under the roadway or shoulder, all backfill shall consist of crushed surfacing top course meeting the requirements of the WSDOT Standard Specifications.

Backfill for all other trenches may consist of suitable native material from the excavation if approved by the City Engineer or designee; otherwise, backfill shall be the same as specified for trenches under the roadway.

All backfill shall be mechanically compacted by a power operated mechanical tamper or other mechanical compaction device. All trenches shall be compacted as specified for Method C, per the WSDOT Standard Specifications.

### **6.2.4.2 Foundations**

Mast arm signal standard foundations shall conform to the latest WSDOT requirements. Foundations for other signal standards shall conform to the WSDOT Standard Plans.

Foundations shall be installed in undisturbed soil.

Anchor bolts shall be positioned horizontally and vertically prior to final set of the concrete. All concrete on the anchor bolts shall be immediately removed following pouring of the foundation. Conduits shall be temporarily capped during the pour to prevent concrete from entering.

All foundations shall be constructed in a single pour. Where the foundation is located in a sidewalk area, the sidewalk shall be constructed in a separate pour. Where the foundation is not located in the sidewalk area, the foundation cap may be installed in a separate pour.

Where a mast arm signal standard does not incorporate a pedestrian pushbutton and is located more than 5 feet from a sidewalk or curb, the foundation shall be finished with a 3-foot by 3-foot cement concrete cap set flush with the adjacent grade. Where such a standard is nearer than 5 feet to a sidewalk or curb, the 3-foot-wide cap shall abut and be flush with the sidewalk or curb.

Where a mast arm signal standard contains a pedestrian pushbutton, a cement concrete pad a minimum of 4 feet wide shall be provided between the pole and the adjacent sidewalk to allow ADA access to the pushbutton. If no sidewalk is present, an asphalt concrete path shall be provided for wheelchair access to the pushbutton.

All foundations shall be finished to a smooth, even finish with all corners rounded. A  $\frac{1}{2}$ -inch-diameter drain hose shall be provided in all structures to provide drainage from the pole base.

#### **6.2.4.3 Conduit**

Each conduit run shall contain a 200-pound breaking strength polyolefin pull cord, which shall be tied off at both ends.

All conduit installed underground shall have polyethylene Underground Hazard Marking Tape, 6 inches wide, red, legend “Caution—Electric Line Buried Below,” placed approximately 12 inches above the conduit.

The minimum size conduit for signal systems shall be 1-1/2 inches.

Two (2) empty 2-inch conduits shall be installed at each roadway crossing containing signal system conduit as well as into the controller cabinet from the adjacent junction box, unless authorized otherwise by the City Engineer or designee.

#### **6.2.4.4 Junction Boxes**

Junction boxes shall not be located within roadway, driveways, or pedestrian ramps including the transition areas. Units shall generally be located in the sidewalk, but out of the path of heavy pedestrian traffic whenever possible.

Heavy-duty units conforming to WSDOT requirements shall be used when junction boxes must be located in areas that may experience heavy vehicular traffic. Where junction boxes must be located in planter strips or other areas outside of the sidewalk, they shall be installed in a cement concrete pad set flush with the adjacent ground.

#### **6.2.4.5 Wiring**

All wire/cable shall be IMSA-approved. The unfused service wires between the Puget Sound Energy power source and the service cabinet shall be labeled “Unfused Service” at all terminal ends.

Wire marking sleeves shall be white polyvinyl chloride manufactured by BID, BRADY, NATVAR, FIOYTAG (FT200C), or TandM (SM Series).

The detection wires for vehicle and pedestrian detection equipment and the OPTICOM lead-in wires may be installed in a common conduit but shall not be installed in the same conduit containing the other signal system wires, except for the run into the pole base from the adjacent junction box. Common junction boxes may be used for both systems.

Illumination circuit wires shall not be installed in the same conduit or junction boxes as signal circuit wires, including the run into the pole base from the adjacent junction box.

Field wiring for the system components shall be as follows:

1. One 5/C cable shall be installed from the controller cabinet to serve each pedestrian head. The cable shall not be routed through the terminal cabinet.
2. One 5/C cable shall be installed from the controller cabinet to the pole mounted terminal cabinet for each vehicle signal phase associated with that pole. One 5/C cable shall be installed from the terminal cabinet to each vehicle signal (do not series wire same-phase vehicle signal heads on the mast arm). In the case of post-mounted vehicle signals where no terminal cabinet is present, the 5/C cable shall be run continuously from the controller cabinet to the signal head.
3. Each pedestrian pushbutton shall be served by a 2C shielded cable.
4. Each detection camera shall be wired between the camera and the controller with lead-in wire meeting the manufacturer's specification.
5. Where used, each advance loop shall be separately wired to the controller cabinet. Each set of three stop bar loops shall be series wired to the controller cabinet by a single 2C shielded cable.
6. Each emergency-preemption detector and indicator light shall be wired separately from the unit to the controller cabinet.

#### **6.2.4.6 Service**

A service cabinet, as manufactured by Skyline Electric or approved equal and configured as shown in the WSDOT Standard Plans, shall be provided for each signal system installation and/or illumination system installation. The unit shall house the breakers, photocell, and other control components used to energize the signal components and the luminaires including both those mounted on the mast arm signal poles and those mounted on luminaire poles.

The Contractor shall contact Puget Sound Energy to identify the power source location and to provide any special requirements related to their service equipment and installation procedures.

#### **6.2.4.7 Controller and Service Cabinet Location**

The traffic signal controller cabinet and the electrical service cabinet shall be mounted on a single concrete foundation per the detail on the Plans.

In general, the unit shall be installed at the back of the sidewalk within the right-of-way and in a location that does not obstruct the view for drivers making right-turn maneuvers. Where sidewalks are present, the pad portion of the foundation shall be installed flush with the back of sidewalk. The unit shall be installed such that the controller side of the controller cabinet door opens away from the roadway.

#### **6.2.4.8 Field Test**

Prior to scheduling a "turn-on date," the Contractor shall verify with the City Engineer or designee that he has completed the following:



1. Field Tests 1, 2, and 3, as specified in the Standard Specifications.
2. All other field tests specified in the Standard Specifications.
3. Furnished and installed 36-inch by 36-inch W20-902 “NEW SIGNAL AHEAD” signs on 4-inch by 4-inch wood posts on all approaches at locations directed by the Public Works Department.

The Contractor shall give notice of the “turn-on date” and time to the City Engineer or designee five (5) working days in advance of said date.

A qualified representative from the Contractor’s signal controller supplier shall be present during “turn-on.”

Traffic signal “turn-on” procedures shall not commence until:

1. All required channelization – crosswalks, stop bars, and pavement markings – has been installed.
2. All required signs have been installed.

Field Test 4 shall be performed in the presence of the City Engineer or designee with five (5) days’ notice.

Field Test 4 shall proceed as follows:

1. The signal system shall be turned to its flash mode to verify proper flash indications.
2. All traffic shall be stopped from entering the intersection.
3. The signal system shall be allowed to cycle through no less than one full signal cycle to verify proper signal operation.

Based on the outcome of Field Test 4, the City Engineer or designee will order the Contractor to take one of the following actions:

1. Turn on the signal system to normal cycling operation.
2. Set the signal system to its flash mode for a period not exceeding five (5) calendar days.
3. Turn off power to the signal system and cover all signal displays with black opaque material.

If the last action is taken, the Contractor shall schedule a new “turn-on date” with the City Engineer or designee following the procedures given herein.

Following “turn-on,” all conflicting traffic control signs, such as STOP signs, shall be removed.

“Turn-on” to normal cycling operation shall be completed prior to 2:00 p.m.; however, no “turn-on” will be allowed on Fridays, weekends, holidays, or the day proceeding a holiday.

#### **6.2.4.9 Signal Control Equipment Testing**

Traffic signal controllers and cabinets shall be tested by the City at their maintenance shop prior to installation. The Contractor shall provide written certification to the City that the required tests have been performed and that the equipment has passed.

The testing process will consist of the following four separate stages:

1. Delivery and Assembly.
2. Demonstration and Documentation.
3. Unit Performance Test.
4. Operational Test.

### **Stage 1 – Delivery and Assembly**

The system components shall be assembled in the testing facility to simulate the operation, as it will be installed in the field.

Equipment and prerequisites necessary to complete this stage shall include:

- a. Detection Simulator: The detection simulator shall provide at least one detector per phase and variable traffic volumes. One simulator shall be required for every two controllers tested.
- b. Communications Network: Locations specified for coordination communications equipment and cable shall be completely wired to provide an operational communications system between all local and master controllers.

### **Stage 2 – Demonstration and Documentation**

This stage shall be completed within 7 working days following the completion of Stage 1. Failure to do so shall result in rejection of the entire shipment.

All documentation shall be furnished with the control equipment prior to the start of testing. If corrections to any document are deemed necessary by the state, the Contractor shall submit this updated version prior to the final approval by the state. The documents to be supplied shall consist of or provide the following:

- a. A complete accounting of all the control and test equipment required.
- b. A complete set of documents which shall include:
  - i. Written certification that equipment of the same make and model has been tested according to NEMA Environmental Standards and Test Procedures and has met or exceeded these standards. The certificate shall include equipment model number and where, when, and by whom the tests were conducted. This certificate shall accompany each shipment of controllers.
  - ii. Complete operations and maintenance manuals – one set per cabinet to include the following:
    1. Complete and correct software listing and flowcharts.
    2. Serial numbers when applicable.
    3. Wiring diagrams for each controller, cabinet, and all auxiliary equipment furnished. Sheet size shall be 24 inches by 36 inches.
  - iii. All of the above information shall also be provided electronically in a searchable .pdf format.
- c. A description of the functions and the capabilities of individual components and of the overall control system.

- d. A presentation on how to operate the system.
- e. A complete and thorough demonstration to show that all components of the control system are in good condition and operating properly, and proof that the controller and cabinet are functioning correctly.
- f. Detailed instructions for installing and operating the controller(s), including explanation on all features of the controllers.
- g. The operational and maintenance manuals for each traffic signal controller supplied including as a minimum, but not to be limited to the following:
  - i. Detailed instructions for maintaining all hardware components, controller, and auxiliary equipment.
  - ii. A complete parts list detailing all manufacturers' identification codes.
  - iii. Detailed wiring diagrams and schematics indicating voltage levels and pictorial description, part name, and location for all hardware components, controller, and auxiliary equipment.

The demonstration shall include the following:

- 1. Phasing per plans and all phase timing.
- 2. Detection including any special detector functions.
- 3. Conflict Monitor and Load Switches.
- 4. Special coordination including communication equipment.

### **Stage 3 – Unit Performance Test**

The unit performance test will be conducted to determine if the controller cabinet assembly complies with NEMA Environmental Standards as stated in current NEMA Standard TS-2-1992.

Any unit submitted, whose failure has been corrected, shall be retested from the beginning of this stage.

### **Stage 4 – Operational Test**

All control and auxiliary equipment shall operate without failure for a minimum of 10 consecutive days. If an isolated controller is specified, it shall operate as an isolated controller. If a coordinated system is specified, it shall operate as a total coordinated system with the master and all local controllers operating in all coordinated modes.

If any failure occurs during this stage, all equipment for this stage shall be restarted following completion of repairs.

### **Equipment Failure or Rejection**

Equipment failures shall be defined as set forth in the current NEMA Standard TS-2-1992. Failure

of load switches, detector amplifiers, and conflict monitors shall not result in rejection of the controller or cabinet. However, the Contractor shall stock, as replacements, approximately 30 percent more than the total for these three items. All excess material shall remain the property of the Contractor following completion of all tests.

If failure occurs during Stages 3 or 4, repairs shall be made and completed within 10 working days following notification of the malfunction. The Contractor shall have the option of making on-site repairs or repair them at a site selected by the Contractor. Failure to complete repairs within the allotted time shall result in rejection of the controller or cabinet assembly under test.

A total of two failures will be allowed from the start of Stage 3 to the end of Stage 4. If three failures occur during this time period, the equipment will be rejected. New equipment of different serial numbers shall be submitted as replacement for testing under Stage 3 within ten (10) working days following notification of rejection. Failure to meet this requirement within the allotted time will result in rejection of the entire system. Software errors will be considered as failures and, if not corrected within 10 working days, the entire system will be subject to rejection. Following rejection of any equipment, the Contractor shall be responsible for all costs incurred. This shall include, but not be limited to, all shipping costs.

All component or system failures, except load switches and detector amplifiers, shall be documented. This documentation shall be submitted prior to commencing the test or stage in which the failure was found and shall provide the following information:

1. A detailed description of the failure.
2. The steps undertaken to correct the failure.
3. A list of parts that were replaced, if any.

Upon completion of the tests, the equipment will be visually inspected. If material changes are observed which adversely affect the life of the equipment, the cause and conditions shall be noted. The Contractor will immediately be given notice to correct these conditions. If not repaired within 10 working days of notification, the equipment will be subject to rejection. A final accounting shall be made of all equipment prior to approval.

### **Guarantees**

The supplier shall furnish to the City any guarantee or warranty furnished as a normal trade practice in connection with any equipment supplied for this contract.

All costs for testing shall be paid for by the Contractor.

#### **6.2.4.10 Signal Heads**

All new vehicle and pedestrian signal heads shall be covered (sacked) completely with a 6-mil black polyethylene sheeting until placed into initial operation.

Mast-arm-mounted vehicle signal head displays and alignment shall be in accordance with the Design Manual. Where post top-mounted units are allowed, they shall conform to the MUTCD for location and visibility.

#### **6.2.4.11 Vehicle Detection**

The standard method of vehicle detection within the City is video cameras. In-pavement detection loops may be considered and approved on a case-by-case basis. If approved, loops shall be installed as indicated below.

##### **6.2.4.11.1 In-Pavement Detection Loops**

STOP bar loops shall consist of three loops separated by 6 feet. The first loops shall be located 2 feet over the STOP line into the intersection.

Advance loops shall be a single loop located according to Dilemma Zone Criteria in the WSDOT Design Manual. All loops shall be individually wired to the junction box indicated where the splice to the shielded cable shall be made. Lead-ins from the loop to the junction box shall be twisted two turns per foot.

All loops shall be 6-foot-diameter drilled round loops. Construction shall conform to the WSDOT Standard Plans as modified by the following:

1. Round saw cuts shall be constructed using a 6-foot-diameter core drill bit with diamond impregnated segments. The saw cuts shall be vertical and shall be  $\frac{1}{2}$  inch wide. Other methods of constructing the round saw cut, such as anchoring a router or flatsaw, will not be allowed.
2. The bottom of the saw cut shall be smooth. No edges created by differences in saw cut depths will be allowed.
3. All saw cuts shall be cleaned with a high-pressure washer. Wash water and slurry shall be vacuumed out or blown dry with compressed air.
4. Loops shall be installed after the final lift of asphalt has been placed.
5. The loop shall be constructed using four turns of conductor. The conductor shall be installed one turn on top of previous turn. All turns shall be installed in a clockwise direction. The conductors shall be secured to each other and shall also be secured to prevent floating.
6. Loop sealant shall be manufactured by the 3M Company or Crafcro. Installation of the sealant shall completely encapsulate the loop conductors. A minimum of 1 inch of sealant shall be provided between the top of the conductors and the top of the saw cut and the saw cut shall be filled to within  $\frac{1}{16}$  inch of the top of the pavement. Installation of the polypropylene rope noted on WSDOT Standard Plan J-8 is not required, nor will it be allowed.
7. The Contractor shall furnish to the City a warranty for the loop installation for defects in workmanship and construction for a period of two (2) years from date of installation.

##### **6.2.4.11.2 Emergency Vehicle Detectors**

Emergency vehicle detectors and confirmation lights are required for every traffic signal installation. Where necessary, advance detectors, with no confirmation lights, shall be located on separate Type 1 or street light poles in advance of the intersection.

#### **6.2.4.12 Pole Location**

Traffic signal poles and other equipment shall be located in accordance with the Clear Zone requirements contained in the WSDOT Design Manual.

Where poles or other equipment are located in the sidewalk area, sidewalk clearance widths and other requirements for pedestrian mobility specified by the Americans with Disabilities Act (ADA) shall be maintained. Additional right-of-way may be required at the corners of intersections in order to comply with these standards.

Poles containing pedestrian pushbuttons shall be located in accordance with the Design Manual.

### **6.2.5 Material Requirements**

#### **6.2.5.1 Traffic Signal Poles**

##### **6.2.5.1.1 Standard Traffic Signal Poles**

Standard traffic signal poles shall conform to the latest edition of the WSDOT Pre-Approved Plans. Project Special Provisions shall include the appropriate WSDOT General Special Provision (GSP 20.GR8) that references the particular pre-approved plans. The General Special Provisions can be found on the WSDOT Website or by contacting the Olympic Region in Tumwater.

Poles that are not specified by the WSDOT Standard Plans shall be considered as Special Design (SD) poles. All special design shall be based on the latest AASHTO *Standard Specifications for Structural Supports for Highway Signs, Luminaires and Traffic Signals* and pre-approved plans. An 80-mph wind loading shall be used. Complete calculations for structural design, including anchor bolt details, shall be prepared by a professional engineer, licensed under Title 18 RCW, state of Washington, in the branch of Civil or Structural Engineering or by an individual holding valid registration in another state as a civil or structural engineer.

All shop drawings and the cover page of all calculation submittals shall carry the professional engineer's original signature, date of signature, original seal, registration number, and date of expiration. The cover page shall include the contract number, contract title, and sequential index to calculation page numbers. The associated design calculations shall be submitted electronically for approval along with shop drawing.

All mast arm standards shall incorporate straight mast arms.

All mast arms and pole shafts shall be round tapered.

Where a standard traffic signal mast arm pole incorporates a luminaire arm, the arm shall be a Type 1 davit style arm providing a luminaire mounting height as specified on the plans.

##### **6.2.5.1.2 Decorative Traffic Signal Poles**

The Downtown Corridor shall have Decorative Traffic Signal Poles. The Downtown corridor is defined as follows:

- a. Valley Avenue East from City Limits to Cannery Way.
- b. Cannery Way from Valley Avenue East to Traffic Avenue.
- c. Main Street from the intersection of Traffic Avenue to 166th Avenue East/Sumner Tapps Highway East.

When approved or directed by the City Engineer or designee, traffic signal poles shall incorporate decorative features. Such features may include painting in lieu of galvanizing, clamp-on decorative pole bases, decorative luminaire arms, or other features. The basic poles shall conform to the pre-approved plans as to design requirements for materials and assembly, but shall also incorporate the added decorative features. All added decorative features shall be approved by the City Engineer or designee.

#### **6.2.5.2 Vehicle Signal Heads**

Vehicle signal heads shall conform to the following:

1. Conventional vehicle signal heads shall conform to the Standard Specifications.
2. Housings shall be die cast aluminum. No polycarbonate housings shall be allowed.
3. All sections shall incorporate 12-inch faces.
4. All vehicle signal displays shall be LED as manufactured by Dialite Corporation.
5. All units shall be equipped with tunnel visors.
6. Backplates with retro-reflective yellow band shall be provided; however, pole loadings shall be calculated as if 6-inch border backplates were included.
7. Where protected/permissive left-turn signals are provided, they shall be “doghouse,” 5-section units.
8. Signal heads and accessories shall be finished with a black oven baked powder coating.
9. Mast arm mounted signal heads shall use a bronze Type M mount per the WSDOT Standard Plans.
10. All mounting hardware shall be noncorrosive stainless steel.

#### **6.2.5.3 Pedestrian Signal Heads**

Pedestrian signal heads shall conform to the following:

1. Pedestrian signal heads shall be solid state LED countdown type as manufactured by Dialite Corporation, or approved equal.
2. All units shall be attached to the pole shaft with a Type E mount per the WSDOT Standard Plans.
3. Pedestrian heads and accessories shall be finished with a black oven baked powder coating.
4. All mounting hardware shall be noncorrosive stainless steel.

#### **6.2.5.4 Emergency Vehicle Preemption Units**

Emergency vehicle preemption units shall conform to the following:

1. Detectors shall be OPTICOM Model Number 721, or approved equal.

#### **6.2.5.5 Terminal Cabinets**

Terminal cabinets shall conform to the following:

1. A terminal cabinet shall be mounted on each mast arm signal standard. Cabinets shall be as manufactured by Meyers Custom Products Model TC 902 or equivalent.
2. All terminal cabinets shall be manufactured from 0.080-inch aluminum (5052 or 6061 alloy).
3. The unit shall incorporate a 3-inch-deep back-mounting channel and shall be fastened to the pole shaft with a minimum of two self-tapping stainless steel screws employing minimum 1-inch-diameter flat washers inside the cabinet.

#### **6.2.5.6 Pedestrian Pushbuttons and Signs**

Pedestrian pushbuttons and signs shall conform to the WSDOT Standard Plans and the Standard Specifications.

#### **6.2.5.7 Mast Arm Mounted Street Name Signs**

Mast arm mounted street name signs shall conform to D3-301 of the *Sign Fabrication Manual*.

#### **6.2.5.8 Junction Boxes**

Junction boxes shall conform to the WSDOT Standard Plans and Standard Specifications with the following:

1. Junction boxes shall be marked for their use in accordance with the following schedule per the bead weld specification in the Standard Plans:

<b><u>System Type</u></b>	<b><u>Legend</u></b>
Illumination only	SL
Traffic Signal only	TS
Combination	TS/SL

2. All boxes, regardless of function, shall carry the legend ELEC.
3. All frames and lids shall be hot-dip galvanized.

#### **6.2.5.9 Conduit**

Conduit shall conform to the Standard Specifications and shall be installed as specified here.

Hot dip galvanized rigid conduit shall be use at the following locations:

- All conduit installed above-ground.
- All conduit installed between the service point and the service cabinet.
- All conduit installed beneath railroad crossings.



- Other special locations as directed by the City Engineer or designee.

Schedule 80 rigid PVC conduit shall be installed at all locations beneath roadways and shoulders.

Schedule 40 rigid PVC may be installed at all other locations.

#### **6.2.5.10 Service Cabinet**

The service cabinet shall be manufactured by Skyline Electric or approved equal configured per the WSDOT Standard Plans.

#### **6.2.5.11 Traffic Signal Controller**

The traffic signal controller shall be an Econolite Cobalt controller.

#### **6.2.5.12 Traffic Signal Controller Cabinet**

The signal controller shall be housed in a Western Systems P44 or P plus series cabinet.

#### **6.2.5.13 Conductors, Cable**

Cable shall conform to the Standard Specifications except that insulation shall be cross-linked polyethylene type. No alternate shall be allowed.

Loop lead-in wire shall conform to the Standard Specifications except that wire size shall be No. 12 AWG.

#### **6.2.5.14 Video Detection System**

##### **6.2.5.14.1 Description**

Video detection equipment shall be Currux Vision SmartCity ITS system or approved equivalent.

##### **6.2.5.14.2 Installation and Training**

1. The product supplier of the video detection system shall supervise the installation and the testing of the video equipment. A factory certified representative from the manufacturer shall be on-site during installation. The factory representative shall install, make fully operational, and test the system as indicated on the intersection drawings and this specification.
2. Two days training shall be provided to personnel of the contracting agency in the operation, setup, and maintenance of the video detection system. Instruction and materials shall be produced for a maximum of 10 people and shall be conducted at a location selected by the contracting agency. The contracting agency shall be responsible for travel, room and board expenses for its own personnel.

##### **6.2.5.14.3 Warranty**

The video detection system shall be warranted against manufacturing defects in materials and workmanship for a period of two years from date of installation or thirty months from date of shipment, whichever comes first. The video detection supplier shall provide all documentation necessary to maintain and operate the system.

**NOTE:** All firmware upgrades are at **no cost**.

## **6.3 ILLUMINATION SYSTEMS**

### **6.3.1 General**

These standards contain the design criteria, installation requirements, and materials specifications for the installation of street illumination systems, installed within the City of Sumner. It is not intended as a textbook or as a substitute for solid working knowledge, experience, and judgment, but rather as a guideline to uniformity and to provide the Designer with sufficient information to prepare the desired plans with a minimum of uncertainty.

A. Street lighting system design shall conform to the Illumination Engineering Society of North America (IES) Standards Specification for Roadway Lighting as Outlined in (RP-8-00). Puget Sound Energy (PSE) owns and maintains the street illumination system for the City of Sumner.

B. Plats and Short Plats, Residential, Commercial, Industrial or Institutional Property Development. Street Lighting is required for all public streets. The street lighting design shall be reviewed and approved by the City Engineer or designee. The cost of all street lighting shall be paid for by the developer.

C. Existing Residential Areas. If a resident or group of residents desires the installation of a new streetlight they must apply to the City Engineer or designee.

D. Commercial. Street lighting is required on all public street frontages. The developer is responsible for the cost of design, installation, or relocation of new or existing lighting. Commercial development shall replace existing lighting systems on power poles with a new lighting system serviced by underground power so the system will not conflict with essential distribution lines.

E. Ownership and Maintenance. PSE, under franchise with the City of Sumner, designs, installs, owns and maintains the street illumination system for the City. Maintenance of the competed lighting system is provided by PSE.

F. Existing street light systems that extend along the frontage of a new development project, or within the limits of a roadway improvement project will not be generally required to be brought into conformance with these street lighting standards, unless the project is required to install full frontage improvements. If the City determines that existing street light systems should be brought into conformance with these requirements due to special circumstances the applicant will be notified of this requirement during the City's development review process.

G. When required, the applicant is responsible for the installation of streetlights and all accessories necessary to energize the street light system consistent with Standards.

H. The applicant shall coordinate with PSE for the availability and location of power sources for a new light system.

I. All street light installations including wiring, conduit, and power connections shall be located underground. Exception: existing residential areas with existing above ground utilities may have street lighting installed on the existing power poles. The applicant will be responsible for providing or obtaining necessary easements for underground power for street lighting systems designed and constructed as part of an approved development permit.

### **6.3.2 Standards**

Except as supplemented by these standards, the illumination systems shall be designed and installed in accordance with the latest edition of the following documents (including all amendments and revisions thereto):

- *Standard Specifications for Road, Bridge, and Municipal Construction* as published by Washington State Department of Transportation (hereinafter in Section 6.3 referred to as the “Standard Specifications”).
- *Standard Plans for Road, Bridge, and Municipal Construction* as published by Washington State Department of Transportation (hereinafter in Section 6.3 referred to as the “WSDOT Standard Plans”).
- Design Manual as published by Washington State Department of Transportation (hereinafter in section 6.3 referred to as the “Design Manual”).
- *American National Standard for Roadway Lighting* (RP-8) as published by the Illuminating Engineering Society.
- Applicable requirements of the Washington State Department of Labor and Industries.
- Applicable requirements of Puget Sound Energy.

### **6.3.3 Design Requirements**

#### **6.3.3.1 Plan Requirements**

A. For all new street light installations, the applicant shall coordinate jointly with PSE and the Public Works Department to prepare a street lighting plan for submittal to and approval by the City Engineer or designee prior to construction. The type of installation shall be as set forth within PSE (IES) Standard Specifications and these standards. The applicant must contract with PSE to design the street illumination system. All lighting plans shall be prepared by PSE (INTOLIGHT Lighting Services).

B. Street light circuitry will be provided with available voltage.

C. The exact location of the power source should be indicated. System continuity and extension should be considered.

D. Particular attention shall be given to locating luminaries near intersections, at all street ends and at pedestrian and/or equestrian crossings.

E. Illumination. Calculations should include luminaire spacing, illumination level, uniformity ratio, line losses, power source and other necessary details for the electrical and physical installation of the street lighting system.

F. As a minimum, the following items shall be included on the illumination system construction plans:

1. Cover sheet.
2. Plan layout sheets at a minimum scale of 1 inch = 40 feet. Plan sheets shall contain as a minimum:
  - a. Base drawing with all existing above and below ground features and utilities, and right-of-way.
  - b. Construction centerlines for all approaches with stationing.
  - c. Location of all curb lines, planter strips, and sidewalks.
  - d. Channelization.
  - e. Location of all poles, conduit, junction boxes, service cabinet, and service point.
  - f. Construction and removal notes.
  - g. Street names.
  - h. North arrow.
  - i. Scale bar.
3. Schedules and Details sheets shall contain:
  - a. Pole Schedule with the following items:
    - i. Luminaire number.
    - ii. Station.
    - iii. Offset.
    - iv. Foundation diameter and depth.
    - v. Luminaire mounting height.
    - vi. Luminaire arm length.
    - vii. Lamp wattage and type.
    - viii. Circuit number.

- ix. Detail references as required.
- x. Other information as appropriate.
- b. Wire/conduit schedule. Breaker schedule.
- c. Details.
- 4. Single Line Diagrams sheets shall be provided for multi-circuit systems.

### **6.3.3.2 System Design Criteria**

#### **6.3.3.2.1 Lighting Zoning Designations**

The street lighting designs are required as follows:

- 1. Industrial Zones and 64th Street East from 160th Avenue East to 166th Avenue East/Sumner Tapps Highway East shall be Cobra-head units as specified in section 6.3.5 Material Requirements of these Development Specifications and Standard Details.
- 2. Commercial and Residential Zones not mentioned above shall be Decorative Units – Globe Style as specified in section 6.3.5 Material Requirements of these Development Specifications and Standard Details.
- 3. The Downtown Corridor shall be Decorative Units – Teardrop Style as specified in section 6.3.5 Material Requirements of these Development Specifications and Standard Details. The Downtown corridor is defined as follows:
  - d. Valley Avenue East from City Limits to Cannery Way.
  - e. Cannery Way from Valley Avenue East to Traffic Avenue.
  - f. Main Street from the intersection of Traffic Avenue to 166th Avenue East/Sumner Tapps Highway East.
- 4. Where Industrial Zoning abuts a Commercial or Residential Zone the Decorative Unit – Globe Style is required.

In the Commercial and Residential Zones, alternative decorative lighting may be approved by the Design Commission and in accordance with the Development and Design Guidelines.

#### **6.3.3.2.2 Illumination Systems**

The illumination system shall be designed to provide the levels of illumination and uniformity ratios as related to the roadway classification, the pavement type, and the character of the adjacent land use as shown in Table 6-1.

**Table 6-1. Light Level and Uniformity Ratio**

Roadway Classification	Adjacent Area Classification	Average Maintained Illumination Level (Hfc)		Uniformity Ratio (avg. to min.)
		PCC Pavement	A/C Pavement	
Principal and Minor Arterial	Commercial	1.1	1.6	3.1
	Intermediate	0.8	1.2	
	Residential	0.6	0.8	
Collector Arterial (Industrial and Residential)	Commercial	0.7	1.1	4.1
	Intermediate	0.6	0.8	
	Residential	0.4	0.6	
Residential (Local)	Commercial	0.6	0.8	6.1
	Intermediate	0.5	0.7	
	Residential	0.3	0.4	
Midblock Pedestrian Crossing	Commercial	1.4	2.0	3:1
	Intermediate	1.4	2.0	
	Residential	1.4	2.0	

Note: The illumination level within the intersection area shall be equal to the sum of the values for the roadways forming the intersection.

The illumination level for mid-block crosswalks and very high volume driveways shall be 1.5 times the value for the roadway.

Refer to *American National Standard for Roadway Lighting* (RP-8) published by the Illuminating Engineering Society for lighting of other facilities.

Contact the City Engineer or designee to determine the roadway and adjacent area classification prior to system design.

The lighting design shall be completed with the use of a computer program and the results submitted to the City Engineer or designee for approval prior to development of the construction drawings. The output shall clearly indicate the system parameters and resulting design values for direct comparison with design standards contained in Table 6-1.

### **6.3.3.3 As-Builts**

Record drawings are required for all new or relocated underground street lighting systems prior to receiving a final occupancy permit.

## **6.3.4 Installation Requirements**

### **6.3.4.1 Foundations**

All streetlight poles shall be installed on reinforced cement concrete foundations per the WSDOT Standard Plans. Foundation depth shall be a minimum of 5 feet for all standards over 18 feet in height or that contain luminaire arms, and 4 feet for all post top mount units unless soil conditions warrant greater depths. Direct bury poles may be allowed with the permission of the City Engineer or designee.

Foundations shall be installed in undisturbed soil.

Where poles are located more than 5 feet from a sidewalk or curb, the top of the foundation shall be finished with a 3-foot-square, 4-inch-thick cement concrete cap set flush with the adjacent ground. Where the pole is nearer than 5 feet to a sidewalk and/or curb, the foundation cap shall be 3 feet wide and shall

abut and be flush with the sidewalk and/or curb.

All foundations shall be constructed in a single pour. Where the foundation is located in a sidewalk area, the sidewalk shall be constructed in a separate pour. Where the foundation is not located in the sidewalk area, the foundation cap may be installed in a separate pour.

#### **6.3.4.2 Junction Boxes**

A junction box shall be installed adjacent to each luminaire pole for the purpose of splicing the primary streetlight circuit as noted in Section 6.2.5.8 of these Specifications. Boxes shall also be installed at all other locations where primary streetlight circuit splices are made.

Splicing of primary streetlight circuits in pole bases shall not be allowed, except for the splice to the individual light on that pole per Section 6.3.5.7 of these Specifications.

Where possible, the junction box shall be installed in the sidewalk or in the foundation cap noted in Section 6.3.4.1 of these Specifications. Junction boxes shall not be located within the roadway, driveways, or pedestrian ramps, including the transition areas.

#### **6.3.4.3 Conduit**

See Section 6.2.4.3 of these Specifications.

Minimum size conduit for streetlight systems shall be as follows:

- Main line under roadways: 2 inches.
- Main line not under roadway: 1-1/2 inches.
- Into pole base from adjacent junction box: 1-1/4 inches.

### **6.3.5 Material Requirements**

#### **6.3.5.1 Streetlight Poles**

##### **6.3.5.1.1 Standard Poles**

Standard poles shall conform to the following:

- Standard streetlight poles shall be round and shall conform to the latest edition of the WSDOT Pre-Approved Plans. Project Special Provisions shall include the appropriate WSDOT General Special Provision (GSP 20.GR8) that references the particular pre-approved plans. The General Special Provisions can be found on the WSDOT Website or by contacting the Olympic Region in Tumwater. Units shall incorporate a Type 1 luminaire arm.
- Poles and arms shall be manufactured from steel and shall be hot-dip galvanized following manufacture.
- The luminaire arm length shall provide for the luminaire to be 2 feet into the roadway from the

face of curb or edge of traveled way.

- Standard poles shall be installed in all industrial zoned locations.

#### **6.3.5.1.2 Decorative Poles – 12-Foot and 15-Foot Height**

Decorative poles shall conform to the following:

- All poles shall conform to Whatley Allentown Series 406 units, Holophane CMT Legacy Series Promenade units, or approved equivalent. Poles shall incorporate a top mount tenon capable of mounting the globe style luminaire indicated in Section 6.3.5.2 of these Specifications.
- The pole shall be a 16-flute fiber reinforced composite tapered shaft.
- Poles shall be equipped with a base plate for mounting with anchor bolts onto a concrete foundation per Section 6.3.4.1 of these Specifications. Anchor bolts and other mounting hardware shall be per manufacturer's specifications.
- Accessories, including banner arms, flag holders, and duplex receptacles may be required on specific poles. Contact the City Engineer or designee for specific requirements.
- Color of the pole, base, and other accessories shall be Whatley Dark Green (RAL 6009).

#### **6.3.5.1.3 Decorative Poles – 25-Foot Height**

Decorative poles shall conform to the following:

- All poles shall conform to King Luminaire Cleveland series catalogue number KSS19FF-25, Holophane North Yorkshire NY 24 CSB-25, or approved equivalent. Poles shall incorporate a top-mount tenon capable of mounting the decorative luminaire arm (with luminaire) as specified in this Section 6.3.5.1 of these Specifications.
- The pole shaft shall be a 16-flute steel-formed tapered shaft. The shaft shall be permanently attached to the decorative base manufactured from ASTM A 48 Class 30 cast iron. Poles shall be equipped with a base plate for mounting with anchor bolts onto the concrete foundation per Section 6.3.4.1 of these standards. Anchor bolts and other mounting hardware shall be per pole manufacturer specifications.
- Accessories, including banner arms, flag holders, and duplex receptacles, may be required on specific poles. Contact the City Engineer or designee for specific requirements.
- The complete unit including shaft, base, and arms shall be factory primed with one coat of recoat able epoxy primer and factory painted with the Kingcoat Paint System. The finish color shall be Whatley Dark Green (RAL 6009).



#### **6.3.5.1.4 Decorative Luminaire Arm – Pole Top Mount**

Decorative luminaire arms shall conform to the following:

- All 25-foot poles shall be equipped with a decorative pole top mount luminaire arm, King Luminaire Atlantic series catalogue number KA72-T-1, Holophane West Liberty series WLC72/1, or approved equivalent, with arm length as specified on the plans.
- The casting shall be grade 319 aluminum. The arm section shall be 2-inch IPS Schedule 40 aluminum pipe grade 6036-T6. The arm shall provide a rise of 7 feet at the arm length specified on the plans.
- The unit shall incorporate a gasketed door secured with tamper-proof screws that will allow access to the wiring.
- The unit shall be capable of being mounted on the tenon provided on the 25-foot pole shaft.
- All hardware shall be stainless steel.
- The arm shall be factory painted green as specified for the poles.
- The unit shall be capable of mounting the teardrop style luminaire specified in Section 6.3.5.2 of these Specifications.

#### **6.3.5.1.5 Decorative Luminaire Arm – Pole Shaft Mount**

Decorative pole shaft mount luminaire arms shall conform to the following:

- Arms shall conform to a King Luminaire Florentine style arm catalogue number KA16, Holophane Philadelphia series PCP, or approved equivalent.
- The arm shall be manufactured from aluminum and shall be factory painted green as specified for the poles.
- Where used, the arm shall be mounted on the pole shaft at a height of 12 feet.
- The City Engineer or designee shall be contacted to determine if a pole shaft mount luminaire arm and luminaire are required for a particular project.
- The arms shall be capable of mounting the decorative globe style luminaire specified in Section 6.3.5.2 of these Specifications.

### **6.3.5.2 Luminaires**

#### **6.3.5.2.1 Cobra-Head Units**

Cobra-head units shall be Evolve LED Roadway Light Scalable Cobrahead ERS1 or ERS2 @1050mA.

#### **6.3.5.2.2 Decorative Units – Teardrop Style**

Decorative teardrop luminaires shall conform to the following:

- Decorative luminaires shall be teardrop units, King Luminaire Marquis series catalogue number K200, Holophane Memphis series MPU, or approved equivalent.
- The optical system shall be external prismatic glass designed to provide an IES Type III light distribution pattern.
- The reflector shall be fluted aluminum stamping with a specular Alzac interior finish.
- The unit shall be equipped with a plumbizer that will allow a minimum 5-degree correction.
- Each unit shall incorporate a charcoal filter and house side shield.
- The entire unit shall be painted to match the color of the decorative poles.
- Each unit shall be equipped with the specified LED Lamp.
- Units shall be capable of mounting on the decorative pole top mount luminaire arm specified in Section 6.3.5.1 of these Specifications.

#### **6.3.5.2.3 Decorative Units – Globe Style**

Decorative globe style luminaires shall conform to the following:

- Decorative globe style luminaires shall be King Luminaire Washington series catalogue number K118 Washington Acorn with internal optics, Holophane Cresthill Classic series LCR, Holophane Granville, or approved equivalent.
- The internal optical system shall be capable of providing an IES Type III cut-off light distribution pattern.
- Lamps shall be LED.
- The units shall be capable of mounting on top of the 12-foot and 15-foot poles as well as on the pole shaft mount decorative luminaire arm, both as specified in Section 6.3.5.1 of these Specifications.

#### **6.3.5.3 Junction Boxes**

Junction boxes shall be as specified in Section 6.2.5.8 these Specifications.

#### **6.3.5.4 Conduit**

Conduit shall be as specified in Section 6.2.5.9 of these Specifications.

#### **6.3.5.5 Service Cabinet**

Service cabinets shall be as specified in Section 6.2.5.10 of these Specifications.

#### **6.3.5.6 Luminaire Fusing and Electrical Connections at Pole Bases**

Luminaire fusing shall conform to the Standard Specifications. Fuses shall be Bussman FNM 5 or equivalent.

Fuse connectors shall be installed at every pole containing a luminaire, including traffic signal mast arm poles. Every conductor above ground potential shall be served by a quick disconnect fused connector. Every conductor at ground potential shall be serviced by a single-pin connector.

The fuse holders shall be readily accessible from the pole handhold and shall have 18 inches of slack in the conductors.

Fuse holders and disconnects shall be SEC type.

#### **6.3.5.7 Illumination Circuit Splices**

All splices for the illumination circuit shall be made in the junction box employing an epoxy-resin-type splice kit per the Standard Specifications.

#### **6.3.5.8 Photoelectric Cells**

The photoelectric cell shall be a turn lock type, rated to operate on 120/240 volts AC, 60 Hz. The 3-prong turn lock shall meet the requirements of the Standard Specifications.

---

## **APPENDIX A**

### **Record Drawing Preparation and Submittal Requirements**

## RECORD DRAWING PREPARATION

The Applicant/Developer shall utilize the originally approved Mylar construction drawings to record “as-built” conditions with revisions/additions marked in red and deletions marked in green. The Applicant/Developer shall develop Record Drawings from the redlined Mylar using AutoCAD Release 2000, at minimum. More recent AutoCAD versions are acceptable as approved by the City Engineer or designee. Record Drawings shall be based on the originally approved construction plans and shall be developed using horizontal datum NAD 83-91 and vertical datum NGVD-29.

Record Drawings shall be completed by a Professional Engineer (P.E.) and a Professional Land Surveyor (P.L.S.) licensed to practice in the state of Washington working in concert.

Record Drawings shall accurately depict utility and public improvements as constructed, including field revisions during installation.

Record Drawing sheets shall be stamped “Record Drawings.”

Each Record Drawing sheet shall include the statement “These drawings are as-constructed, and the information shown accurately reflects actual field conditions as of this date: \_\_\_\_\_,” accompanied by both the P.E. and P.L.S. signature and stamp.

All pertinent information shall be verified with a check, or the corrected information written in after striking through the design information.

The following minimum information shall be provided on the Record Drawings:

### PUBLIC/PRIVATE STREETS

- Centerline elevations at 50-foot intervals.
- Centerline slopes and vertical curve data.
- Gutter line elevations at 50-foot intervals (if not standard crown).
- Gutter line slopes and curve data (if not standard crown).
- Gutter line elevations at intersections and as applicable.
- Driveways: Locations, lengths, and types.
- Channelization: Locations and types.
- Signing: Locations and types.
- Illumination: Locations, types, heights, and wattages.
- Service Cabinets: Locations and types.

- Junction Boxes: Locations and types.
- Conduits/Wire: Locations, types, sizes, and depths.
- Controller Cabinet: Locations and types.
- Signalization: Locations, types, heights, and foundation depths and sizes.
- Right-of-Way: Locations and widths.
- Easements: Locations and widths.
- Location, types, and sizes of gas, power, phone, and cable TV lines.
- Centerline monument locations (property monuments if a plat).
- Sidewalks/Planter Strip: Locations and width.

## **STORM DRAINAGE**

- Manholes/Catch Basins: Locations, types, rim/invert elevations.
- Storm Lines: Locations, lengths, slopes, and sizes.
- Public Utility Easements: Locations, width, and record number.
- Private Utility Easements: Locations, width, and record number.
- Retention/Detention Systems:
  - Volume of storage provided.
  - Storage elevation.
  - Storage/ponding limits.
  - Overflow elevation and location.
  - Discharge control orifice size.
  - Roof drain connections.
  - Bypass area.
  - Stabilization/erosion control.

## **WATER**

- Water Lines: Materials, lengths, sizes, and locations.
- Water Valves: Locations and types.
- Fire Hydrants: Locations and types.
- Blow-offs: Locations and sizes.
- Air and Vacuum Relief Valves: Locations.
- Pressure-Reducing Valves: Locations.
- Water Main Blocking: Locations.
- Water Meters: Sizes and locations.
- Backflow Assemblies: Sizes and locations.
- Water Services: Sizes, locations, and materials.
- Public Utility Easements: Locations and widths.
- Detailed Connections (as applicable):
  - Location of line.
  - Size of line.
  - Location of detector vault.
  - Location of service valve.
  - Location of fire department connection.
  - Location of post-indicator valve, if required.

## **SANITARY SEWER**

- Manholes: Locations, types, and rim/invert elevations.
- Sewer Line: Materials, locations, lengths, slopes, and sizes.
- Side Sewers: Materials, locations relative to property lines and sewer manholes in the street, lengths, slopes, sizes, depth below finish grade at property line, and inverts.
- Public Utility Easements: Locations and widths.
- TV Report: Compare TV reports to side sewer locations.

## RECORD DRAWING SUBMITTAL

- The Applicant/Developer shall submit:
  - The originally approved for construction Mylar drawings depicting the “as-built” improvements with revisions marked in red and deletions marked in green.
  - One electronic copy of the Record Drawings showing only the “as-built” improvements. The electronic copy shall be produced in AutoCAD Release 2000 or compatible software and shall have horizontal control based on NAD83-91, and vertical control shall be based on NGVD-29.
  - Include “as-built” plan sheets in .pdf format.



---

**APPENDIX B**

**Stormwater Agreements**

## **Instructions**

1. Please fill out, and/or update contact information on first page.
2. Read through the following pages and answer all the questions that pertain to your facility.  
(Not all sections will apply to your facility)
3. Be sure to include your stormwater maintenance agreement number and date at the top of all pages.
4. Please mail in or email report to:

Donnelle Nicaise  
Public Works Department  
City of Sumner  
1104 Maple Street  
Sumner, WA 98390

Email: [donnellen@ci.sumner.wa.us](mailto:donnellen@ci.sumner.wa.us)

\*\* For questions, please call 253-299-5709.

## EXHIBIT 1: MAINTENANCE PROGRAM – COVER SHEET

TYPE OF DOCUMENT: Agreement to Maintain Stormwater Facilities  
GRANTOR(S):  
ABBREVIATED LEGAL DESCRIPTION:  
ASSESSOR TAXPARCEL I.D. No.:  
NAME OF PROJECT  
ADDRESS OF PROJECT  
PROJECT No.:  
Recording No:

Inspection Period:	ANNUALLY by May 15
Number of Sheets Attached:	
Date Inspected:	
On-site Contact Name (print) (REQUIRED)	
Site Contact Mailing Address:	
Site Contact Telephone number: (REQUIRED)	
Site Contact email address:	
City inspection signature:	

## EXHIBIT 1 MAINTENANCE PROGRAM

### 1. Maintenance checklist for Catch Basins and Inlets

Frequency	Drainage System Feature	Y	N	NA	Conditions to Check For	Problem	Conditions That Should Exist
M, S	General				Trash or debris in front of the catch basin opening. Is blocking capacity by more than 10%.	Trash, debris and sediment in or on basin	No trash or debris located immediately in front of catch basin opening. Grate is kept clean and allows water to enter.
M					Sediment or debris (in the basin) that exceeds 1/3 depth from the bottom of basin to invert of the lowest pipe into or out of the basin.		No sediment or debris in the catch basin. Catch basin is dug out and clean.
M, S					Trash or debris in any inlet or pipe blocking more than 1/3 of height.		Inlet and outlet pipes free of trash or debris.
M, S					Dead animals or vegetation that could generate odors that would cause complaints or dangerous gases (e.g., methane).		No dead animals or vegetation present within the catch basin.
M, S					Deposits of garbage exceeding 1 cubic foot in volume		No condition present which would attract or support the breeding of insects or rodents.
M					Corner of frame extends more than ¾ inch past curb face into the street (if applicable)	Structural damage to frame and/or top slab.	Frame is even with curb.
M					Top slab has holes larger than 2 square inches or cracks wider than ¼ inch (intent is to make sure all material is running into the basin)		Top slab is free of holes and cracks.
M					Frame is not sitting flush on top slab i.e., separation of more than ¾ inch of the frame from the top slab.		Frame is sitting flush on top slab.
A					Cracks wider than ½ inch and longer than 3 feet, any evidence of soil particles entering catch basin through cracks or maintenance person judges that structure is unsound.	Cracks in basin walls/bottom	Basin replaced or repaired to design standards. Contact a professional engineer for evaluation.
A					Cracks wider than ½ inch and longer than 1 foot at the joint of any inlet/outlet pipe or any evidence of soil particles entering catch basin through cracks.		No cracks more than ¼-inch wide at the joint of inlet/outlet pipe.
A					Basin has settled more than 1 inch or has rotated more than 2 inches out of alignment.	Settlement/ Misalignment	Basin replaced or repaired to design standards. Contact a professional engineer for evaluation.
M, S					Presence of chemicals such as natural gas, oil, or gasoline. Obnoxious color, odor, or sludge noted.	Fire hazard or other pollution	No color, odor, or sludge. Basin is dug out and clean.

## EXHIBIT 1

### 1. Maintenance checklist for Catch Basins and Inlets (continued)

Frequency	Drainage System Feature	Y	N	NA	Conditions to Check For	Problem	Conditions That Should Exist
M, S					Vegetation or roots growing in inlet/outlet pipe joints that are more than six inches tall and less than six inches apart.	Outlet pipe is clogged with vegetation.	No vegetation or root growth present.
M, S					Vegetation growing across and blocking more than 10% of the basin opening.	Vegetation	No vegetation blocking opening to basin.
M, S					Non-flammable chemicals of more than ½ cubic foot per three feet of basin length.	Pollution	No pollution present other than surface film.
M, S	Catch Basin Cover				Cover is missing or only partially in place. Any open catch basin requires maintenance.	Cover not in place	Catch basin cover is closed.
A					Mechanism cannot be opened by one maintenance person with proper tools. Bolts into frame have less than ½ inch of thread.	Locking Mechanism Not Working	Mechanism opens with proper tools.
A					One maintenance person cannot remove lid after applying 80 lbs of lift; intent is to keep cover from sealing off access to maintenance.	Cover Difficult to Remove	Cover can be removed by one maintenance person.
A	Ladder				Ladder is unsafe due to missing rungs, misalignment, rust, cracks, or sharp edges.	Ladder Rungs Unsafe	Ladder meets design standards and allows maintenance person safe access.
M, S	Metal Grates (if applicable)				Trash and debris that is blocking more than 20% of grate surface.	Trash and Debris	Grate free of trash and debris.
M, S					Grate missing or broken member(s) of the grate.	Damaged or Missing	Grate is in place and meets design standards.

Key:

A = Annual (March or April preferred)

M = Monthly (see schedule)

S = After major storms.

Comments:

## EXHIBIT 1

### 2. Maintenance Checklist for Conveyance Systems

Frequency	Drainage System Feature	Y	N	NA	Conditions to Check For	Problem	Conditions That Should Exist
M, S	Pipes				Accumulated sediment that exceeds 20% of the diameter of the pipe.	Sediment & debris	Pipe cleaned of all sediment and debris.
M					Vegetation that reduces free movement of water through pipes.	Vegetation	All vegetation removed so water flows freely through pipes.
A					Protective coating is damaged; rust is causing more than 50% deterioration to any part of pipe.	Damaged (rusted, bent, or crushed)	Pipe repaired or replaced.
M					Any dent that significantly impedes flow (i.e., decreases the cross section area of pipe by more than 20%)	Trash & debris Sediment buildup	Pipe repaired or replaced.
M					Pipe has major cracks or tears allowing groundwater leakage.		Pipe repaired or replaced.
M, S	Open Ditches				Dumping of yard waste such as grass clippings and branches into basin. Unsightly accumulation of non-degradable materials such as glass, plastic, metal, foam, and coated paper.	Trash & debris	Remove trash and debris and dispose as prescribed by city Waste Management Section.
M					Accumulated sediment that exceeds 20% of the design depth	Sediment buildup	Ditch cleaned of all sediment and debris so that it matches design.
A					Vegetation (e.g., weedy shrubs or saplings) that reduces free movement of water through ditches.	Vegetation	Water flows freely through ditches. Grassy vegetation should be left alone.
M					See "Ponds" Checklist	Erosion damage to slopes	See "Ponds" Checklist.
A					Maintenance person can see native soil beneath the rock lining.	Rock lining out of place or missing (if applicable)	Replace rocks to design standard.
Varies	Catch Basins				See "Catch Basins" Checklist		See "Catch Basins" Checklist.
M, S	Swales				See above for "Ditches"	Trash & debris	See above for "Ditches".
M					See above for "Ditches"	Sediment Buildup	Vegetation may need to be replanted after cleaning.
M					Grass cover is sparse and weedy or areas are overgrown with woody vegetation.	Vegetation not growing or overgrown.	Aerate soils and reseed and mulch bare areas. Maintain grass height at minimum of 6 inches for best stormwater treatment or a minimum of 2 inches above the design flow depth. Remove woody growths, recontour, and reseed as necessary.
M, S					See Ponds Checklist	Erosion damage to slopes	See Ponds Checklist.
M					Swale has been filled in or blocked by shed, woodpile, shrubbery, etc.	Conversion by homeowner to incompatible use	If possible, speak with homeowner and request that swale be restored. Contact City to report a problem if not rectified voluntarily.
A					Water stands in swale or flow velocity is very slow. Stagnation occurs.	Swale does not drain.	A survey may be needed to check grades. Grades need to be in 1-5% range if possible. If grade is less than 1% underdrains may need to be installed.

**Key:**

A = Annual (March or April preferred)

M = Monthly (see schedule)

S = After major storms.

**Comments:**

## EXHIBIT 1

### 3. Maintenance checklist for Ponds.

Frequency	Drainage System Feature	Y	N	NA	Conditions to Check For	Problem	Conditions That Should Exist
M, S	General				Any trash and debris which exceeds 1 cubic foot per 1000 square feet (this is about equal to the amount of trash it would take to fill up one standard size office garbage can). In general, there should be no visual evidence of dumping.	Trash & debris buildup in pond	Trash and debris cleared from site.
M, S					Bar screen over outlet more than 25% covered by debris or missing.	Trash rack plugged or missing	Replace screen. Remove trash and debris and dispose as prescribed by City Waste Management Section.
M					Any poisonous vegetation which may constitute a hazard to the public. Examples of poisonous vegetation include: tansy ragwort, poison oak, stinging nettles, devils club.	Poisonous Vegetation	Remove poisonous vegetation. Do not spray chemicals on vegetation without obtaining guidance from the Cooperative Extension Service and approval from the City.
M, S					Oil, gasoline, or other contaminants of one gallon or more or any amount found that could: 1) cause damage to plant, animal, or marine life; 2) constitute a fire hazard; or 3) be flushed downstream during rain storms. Presence of chemicals such as natural gas, obnoxious color, odor, or sludge noted.	Fire hazard or pollution	Find sources of pollution and eliminate them. Water is free from noticeable color, odor or contamination.
M					For grassy ponds, gross cover is sparse and weedy or is overgrown. For wetland ponds, plants are sparse or invasive species are present. Wetland ponds must be kept wet--water frequently in summer.	Vegetation not growing or is overgrown.	For grassy ponds, selectively thatch, aerate and reseed ponds. Grass cutting unnecessary unless dictated by aesthetics. For wetland ponds, hand-plant nursery-grown wetland plants in bare areas. Pond bottoms should have uniform dense coverage of desired plant species.
M					Any evidence of rodent holes if facility is acting as a dam or berm., or any evidence of water piping through dam or berm via rodent holes.	Rodent holes	Rodents destroyed and dam or berm repaired.
M					Dams resulting in a change or function of the facility	Beaver Dam	Rodents and dam/berm removed.
M					When insects such as wasps and hornets interfere with maintenance activities, or when mosquitoes become a nuisance.	Insects	Insects destroyed or removed from site.
A					Tree growth does not allow maintenance access or interfere with maintenance activity (i.e., slope mowing, silt removal, or equipment movements). If trees are not interfering with access, leave trees alone.	Tree growth	Trees do not hinder maintenance activities. Selectively cultivate trees such as alder for firewood.

## EXHIBIT 1

### 3. Maintenance checklist for Ponds (Continued)

Frequency	Drainage System Feature	Y	N	NA	Conditions To Check For	Problem	Conditions That Should Exist
M	Side Slopes of Pond				Check around inlets and outlets for signs of erosion. Check berms for signs of sliding or settling. Action is needed where eroded damage over 2 inches deep and where there is potential for continued erosion.	Erosion on berms or at entrance/exit.	Find causes of erosion and eliminate them. Then slopes should be stabilized by using appropriate erosion control measure(s); e.g., rock reinforcement, planting of grass, compaction.
M	Storage Area				Accumulated sediment that exceeds 10% of the designed pond depth. Buried or partially buried outlet structure probably indicates significant sediment deposits.	Sediment buildup in pond.	Sediment cleaned out to designed pond shape and depth; pond reseeded if necessary to control erosion.
A	Pond Dikes				Any part of dike which has settled 4 inches lower than the design elevation.	Settlement	Dike should be built back to the design elevation.
A	Emergency overflow spillway				Only one layer of rock exists above native soil in area 5 square feet or larger, or any exposure of native soil.	Rock Missing	Replace rocks to design standards.

Key:

A = Annual (March or April preferred)

M = Monthly (see schedule)

S = After major storms.

Comments:



## EXHIBIT 1

### 4. Maintenance Checklist for Infiltration Systems

Frequency	Drainage System Feature	Y	N	NA	Conditions to Check For	Problem	Conditions That Should Exist
M, S	General				See "Ponds" Standard No. 3	Trash & Debris	See "Ponds" Standard No. 3
M					See "Ponds" Standard No. 3	Poisonous Vegetation	See "Ponds" Standard No. 3
M, S					See "Ponds" Standard No. 3	Pollution	See "Ponds" Standard No. 3
M					See "Ponds" Standard No. 3	Unmowed Grass/ Ground Cover	See "Ponds" Standard No. 3
M					See "Ponds" Standard No. 3	Rodent Holes	See "Ponds" Standard No. 3
M					See "Ponds" Standard No. 3	Insects	See "Ponds" Standard No. 3
M	Storage Area				A percolation test-pit or test of facility indicates facility is only working at 90% of its designed capabilities.	Sediment	Sediment is removed and/or facility is cleaned so that infiltration system works according to design.
M					Sheet cover is visible and has more than three 1/4 – inch holes in it.	Sheet Cover (if applicable)	Sheet cover repaired or replaced.
M, S					Any sediment and debris filling vault to 10% of depth from sump bottom to bottom of outlet pipe or obstructing flow into the connector pipe.	Sump Filled with Sediment and Debris (if applicable)	Clean out sump to design depth.
M, S	Filter Bags				Sediment and debris fill bag more than 1/2 full.	Filled with Sediment and Debris	Replace filter bag or redesign system.
M, S	Rock Filters				By visual inspection, little or no water flows through the filter during heavy rain storms.	Sediment and Debris	Replace gravel in rock filter.

**Key:**

A = Annual (March or April preferred)

M = Monthly (see schedule)

S = After major storms.

**Comments:**

## EXHIBIT 1

### 5. Access Roads/Easements

Frequency	Drainage System Feature	Y	N	NA	Conditions to Check For	Problem	Conditions That Should Exist
W	General				Road shall be swept weekly.	Trash and Debris	Trash and debris cleared from site.
W					Debris which could damage vehicle tires (glass or metal)	Blocked Roadway	Roadway free of debris which could damage tires.
M, S					Any obstructions which reduce clearance above road surface to less than 14 feet.		Roadway overhead clear to 14 feet high.
W, S					Any obstructions restricting the access to a 10-to-20 -foot width for a distance of more than 12 feet or any point restricting access to less than a 10-foot width.		Obstruction removed to allow at least a 12 foot access.
M	Road Surface				When any surface defect exceeds 6-inches in depth and 6 square feet in area. In general, any surface defect which hinders or prevents maintenance access.	Settlement, Potholes, Mush, Spots, Ruts	Road surface uniformly smooth with no evidence of settlement, potholes, mush spots or ruts.
					Weeds growing in the road surface that are more than 6 inches tall and less than 6 inches apart within a 400-square foot area.	Vegetation in Road Surface	Road surface free to weeds taller than 2 inches.
M, S	Shoulders and Ditches				Erosion within 1 foot of the roadway more than 8 inches wide and 6 inches deep.	Erosion Damage	Shoulder free of erosion and matching the surrounding road.
M					Weeds and brush exceed 18 inches in height or hinder maintenance access.	Weeds and Brush	Weeds and brush cut to 2 inches in height or cleared in such a way as to allow maintenance access.
SA	Pavement Markings				Pavement marks shall be painted yearly.	Faded Marks	All pavement markings to be obvious.

Key:

SA = Annual (March or April preferred)  
M = Monthly (see schedule)  
W = Weekly (see schedule)  
S = After major storms.

Comments:

## EXHIBIT 1

### 6. Maintenance Checklist for Closed Detention Systems (Pipes/Tanks)

Frequency	Drainage System Feature	Y	N	NA	Conditions to Check For	Problem	Conditions That Should Exist
M	Storage Area (Pipe/Tank)				One-half of the end area of a vent is blocked at any point with debris and sediment. Plugged vent can cause storage area to collapse.	Plugged air vents (small pipe that connects catch basin to storage pipe)	Vents free of debris and sediment.
M					Accumulated sediment depth exceeds 15% of diameter. Example: 72-inch storage tank would require cleaning when sediment reaches depth of 10 inches.	Debris and Sediment	All sediment and debris removed from storage area. Contact City Public Works for guidance on sediment removal and disposal.
A					Any crack allowing material to leak into facility.	Joints between tank/pipe sections.	All joints between tank/pipe sections are sealed.
A					Any part of tank/pipe is noticeably bent out of shape.	Tank/pipe bent out of shape.	Tank/pipe repaired or replaced to design. Contact a professional engineer for evaluation.
M, S	Manhole				Cover is missing or only partially in place. Any open manhole requires maintenance.	Cover not in place.	Manhole is closed.
A					Mechanism cannot be opened by one maintenance person with proper tools. Bolts into frame have less than ½-inch of thread (may not apply to self-locking lids).	Locking mechanism not working	Mechanism opens with proper tools.
A					Control device is not working properly due to missing, out of place, or bent orifice plate.	Damaged or Missing	Plate is in place and works as designed.
A					One maintenance person cannot remove lid after applying 80 pounds of lift. Intent is to keep cover from sealing off access to maintenance.	Cover difficult to remove.	Cover can be removed and reinstalled by one maintenance person.
A					Maintenance person judges that ladder is unsafe due to missing rungs, misalignment, not securely attached to structure, rust, or cracks.	Ladder rungs unsafe	Ladder meets design standards and allows maintenance persons safe access.

Key:

A = Annual (March or April preferred)

M = Monthly (see schedule)

S = After major storms.

Comments:

## EXHIBIT 1

### 7. Maintenance Checklist for Control Structure/Flow Restrictor (structure that controls rate at which water exits facility)

Frequency	Drainage System Feature	Y	N	NA	Conditions to Check For	Problem	Conditions That Should Exist
M	Structure				Distance between debris buildup and bottom of orifice plate is less than 1 ½ feet	Trash and debris (includes sediment)	All trash and debris removed.
A					Structure is not securely attached to manhole wall and outlet pipe structure should support at least 1,000 pounds of up or down pressure.	Structural damage	Structure securely attached to wall and outlet pipe.
A					Structure is not in upright position (allow up to 10% from plumb).		Structure in correct position.
A					Connections to outlet pipe are not watertight and show signs of rust.		Connections to outlet pipe are watertight; structure repaired or replaced and works as designed.
M					Any holes (other than designed holes) in the structure.		Structure has no holes other than designed holes.
M, S	Cleanout Gate				Cleanout gate is not watertight or is missing.	Damaged or missing	Gate is watertight and works as designed.
A					Gate cannot be moved up and down by one maintenance person.		Gates moves up and down easily and is watertight.
M, S					Chain leading to gate is missing or damaged.		Chain is in place and works as designed.
A					Gate is rusted over 50% of its surface.		Gate is repaired or replaced to meet design standards.
M, S					Any trash, debris, sediment, or vegetation blocking the plate.	Obstructions	Plate is free of all obstructions and works as designed.
M, S	Overflow Pipe				Any trash or debris blocking (or having the potential of blocking) the overflow pipe.	Obstructions	Pipe is free of all obstructions and works as designed.

Key:

A = Annual (March or April preferred)

M = Monthly (see schedule)

S = After major storms.

Comments:

## EXHIBIT 1

### 7a. Maintenance Checklist for Pump System

Frequency	Drainage System Feature	Y	N	NA	Conditions To Check For	Problem	Conditions That Should Exist
M	Pump Wetwell				Probe for sediment and check for floating debris.	Trash & Debris Includes sediment	All trash, debris, and sediment to be removed.
M	Pump float switches				Are the floats caught-up or intertwined.	Red alarm light	Floats should hang freely and at the proper spacing.
M	Pumps				Check amp draw. If high, pull pump.	Pumps are kicking out	Full load amps should be less than 6.9 amps.
A	Pumps				Pull pump and check oil reservoir to see if there is water.	Pumps are not pumping as they should.	Replace oil annually and seals and/or bearing if necessary.

Key:

A = Annual (March or April preferred)

M = Monthly (see schedule)

S = After major storms.

Comments:

## EXHIBIT 1

### 8. Maintenance Checklist for Energy Dissipaters

Frequency	Drainage System Feature	Y	N	NA	Conditions to Check For	Problem	Conditions That Should Exist
A	Rock Pad				Only one layer of rock exists above native soil in area 5 square feet or larger, or any exposure of native soil.	Missing or moved rock	Replace rocks to design standard.
A	Rock-filled trench for the discharge from pond				Trench is not full of rock.	Missing or moved rock	Add large rock (+30 lb. Each) so that rock is visible above edge of trench.
M	Dispersion Trench				Accumulated sediment that exceeds 20% of the design depth.	Pipe plugged with sediment	Pipe cleaned/flushed.
M					Over ½ of perforations in pipe are plugged with debris and sediment.	Perforations plugged	Clean or replace perforated pipe.
M, S					Visual evidence of water at concentrated points along trench (normal condition is a "sheet flow" of water along trench). Intent is to prevent erosion damage.	Not discharging water properly	Trench must be redesigned or rebuilt to standard. Elevation of lip of trench should be the same (flat) at all points.
M, S					Maintenance person observes water flowing out during any storm less than the design storm or it is causing or appears likely to cause damage.	Water flows out top of "distribution" catch basin	Facility must be rebuilt or redesigned to standards. Pipe is probably plugged or damaged and needs replacement.
M, S					Water in receiving area is causing or has potential of causing landslide.	Receiving area over-saturated.	Stabilize slope with grass or other vegetation, or rock if conditions is severe.

Key:

A = Annual (March or April preferred)  
M = Monthly (see schedule)  
S = After major storms.

Comments:

## EXHIBIT 1

### 9. Maintenance Checklist for Fencing/Shrubbery Screen/Other Landscaping

Frequency	Drainage System Feature	Y	N	NA	Conditions To Check For	Problem	Conditions That Should Exist
M	General				Any debris in the fence or screen that permits easy entry to a facility.	Missing or broken parts/dead shrubbery	Fence is mended or shrubs replaced to form a solid barrier to entry.
M, S					Erosion has resulted in an opening under a fence that allows entry by people or pets.	Erosion	Replace soil under fence so that no opening exceeds 4 inches in height.
M					Shrubbery is growing out of control or is infested with weeds.	Unruly vegetation	Shrubbery is trimmed and weeded to provide appealing aesthetics. Do not use chemicals to control weeds.
A	Wire Fences				Posts out of plumb more than 6 inches.	Damaged parts	Posts plumb to within 1 ½ inches of plumb.
A					Top rails bent more than 6 inches.		Top rail free of bends greater than 1 inch
A					Any part of fence (including posts, top rails, and fabric) more than 1 foot out of design alignment.		Fence is aligned and meets design standards.
A					Missing or loose tension wire.		Tension wire in place and holding fabric.
A					Missing or loose barbed wire that is sagging more than 2 ½ inches between posts.		Barbed wire in place with less than ¾-inch sag between posts.
A					Extension arm missing, broken, or bent out of shape more than 1 ½ inches.		Extension arm in place with no bends larger than ¾ inch.
A					Part or parts that have a rusting or scaling condition that has affected structural adequacy.	Deteriorated paint or protective coating.	Structurally adequate posts or parts with a uniform protective coating.
M					Openings in fabric are such that an 8-inch diameter ball could fit through.	Opening in fabric.	No openings in fabric.

Key:

A = Annual (March or April preferred)

M = Monthly (see schedule)

S = After major storms.

Comments:

## EXHIBIT 1

### 10. Maintenance Checklist for Grounds (Landscaping)

Frequency	Drainage System Feature	Y	N	NA	Conditions To Check For	Problem	Conditions That Should Exist
M	General				Weeds growing in more than 20% of the landscaped area (trees and shrubs only).	Weeds (nonpoisonous)	Weeds present in less than 5% of the landscaped area.
M					Any presence of poison ivy or other poisonous vegetation or insect nests.	Safety hazard	No poisonous vegetation or insect nests present in landscaped area.
M, S					See Ponds Checklist	Trash or litter	See Ponds Checklist
M, S					Noticeable rills are seen in landscaped areas.	Erosion of Ground Surface	Causes of erosion are identified and steps taken to slow down/spread out the water. Eroded areas are filled, contoured, and seeded.
A	Trees and shrubs				Limbs or parts of trees or shrubs that are split or broken which affect more than 25% of the total foliage of the tree or shrub.	Damage	Trim trees/shrubs to restore shape. Replace trees/shrubs with severe damage.
M					Trees or shrubs that have been blown down or knocked over.		Replant tree, inspecting for injury to stem or roots. Replace if severely damaged.
A					Trees or shrubs which are not adequately supported or are leaning over, causing exposure of the roots.		Place stakes and rubber-coated ties around young trees/shrubs for support.

Key:

A = Annual (March or April preferred)

M = Monthly (see schedule)

S = After major storms.

Comments:



## 11. Maintenance Checklist for Bioretention Facilities

Frequency	Drainage System Feature	Y	N	NA	Conditions To Check For	Problem	Conditions That Should Exist
BA	General				Established vegetation with a minimum 80% survival rate.	Drought or drowning	Watering may be required during prolonged dry periods, even after plants are established. Replant vegetation for poor performing plants and/or barren soils.
BA, S					Maintain proper flow of stormwater from paved/impervious areas to bioretention facility.	Flow path blocked or detoured	Remove debris and re-direct water to inlet/entrance.
BA					Weeds growing in more than 20% of the landscaped area.	Evasive vegetation	Remove undesired weeds and vegetation.
A					Bare soils where mulch is missing.		Replace mulch to a depth of 2-3 inches.
BA					Any trash, debris, sediment, or vegetation blocking or clogging infrastructure.	Trash/debris	Remove all trash and debris from bioretention area.
A	Rock filled trench/pad				Vegetation clogging/blocking inlet and overflow infrastructures.		Remove vegetation within 1 foot of inlets and outfalls.
A					Sediment build up clogging infrastructure	Sediment	Remove sediment and replace soil, vegetation and mulch layer where erosion is visible.
A					Maintain proper infiltration rates and drainage. Check under-drains.		Clean/Jet under-drains.
BA					Check around inlets, outlets and sidewalls for signs of erosion. Check berms for signs of sliding or settling. Action is needed where eroded damage over 2 inches deep and where there is potential for continued erosion.		Remove sediment and re-grade side slopes. Replant and mulch where barren soils are exposed.

### Key:

A = Annual (March or April preferred)

BA = Bi-Annual

M = Monthly (see schedule)

S = After major storms.

Comments:

## 12. Maintenance Checklist for Permeable Pavement

Frequency	Drainage System Feature	Y	N	NA	Conditions To Check For	Problem	Conditions That Should Exist
M	General				Accumulated sediment and debris deposits clogging pavement and reducing infiltration rate.	Sediment deposits	Plant vegetation or mulch on exposed soils. Use street sweeper with vacuum to clean surface or pressure washer.
M, S	Eco-Stone Pavers				Accumulated sediment and debris deposits clogging pavers and reducing infiltration rate.		Plant vegetation or mulch on exposed soils. Use street sweeper with vacuum to clean surface or pressure washer.
M					Pavers have cracks or are broken.	Damage	Replace individual broken pavers.
A					Weeds growing in between pavers	Weeds	Remove weeds manually. Do not apply herbicides.
A	Gravelpave2						
A							
A							
A							
A							
A							
M							

Key:

A = Annual (March or April preferred)

M = Monthly (see schedule)

S = After major storms.

Comments:

### 13. Maintenance Checklist for Vegetated Roof Surfaces

Frequency	Drainage System Feature	Y	N	NA	Conditions To Check For	Problem	Conditions That Should Exist
M	General						
M, S							
M							
A							
A							
A							
A							
A							
A							
A							
A							
M							

Key:

A = Annual (March or April preferred)

M = Monthly (see schedule)

S = After major storms.

Comments:

## EXHIBIT 2

### POLLUTION SOURCE CONTROL PROGRAM

#### WHAT ARE POLLUTION SOURCE CONTROLS, AND WHY ARE THEY NEEDED?

Pollution source controls are actions taken by a person or business to reduce the amount of pollution reaching surface and ground waters. Controls, also called "best management practices" (BMPs), include:

- Altering the activity (e.g., substitute non-toxic products, recycle used oil, reroute floor drains to sanitary sewer from storm sewer).
- Enclosing or covering the activity (e.g., building a roof)
- Segregating the activity (e.g., diverting runoff away from an area that is contaminated)
- Routing runoff from the activity to a treatment alternative (e.g., to a wastewater treatment facility, sanitary sewer, or stormwater treatment area).

Pollution source controls are needed because of the contamination found in runoff from commercial areas and the effect of this contamination on aquatic life and human health. Research on urban runoff in the Puget Sound area and elsewhere has found oil and grease, nutrients, organic substances, toxic metals, bacteria, viruses, and sediments at unacceptable levels. Effects of contaminated runoff include closure of shellfish harvesting areas and swimming areas, mortality of young fish and other aquatic organisms, tumors on fish, and impairment of fish reproduction.

#### PROFESSIONAL SERVICES

**DESCRIPTION:** Presented here are the remaining service businesses including theaters; hotels/motels; finance, banking, hospitals and medical services; nursing homes, schools and universities, and legal, financial and engineering services.

**MATERIALS USED AND WASTES GENERATED:** The primary concern is runoff from parking areas. Stormwater from parking lots will contain undesirable concentrations of oil and grease, suspended particulates, and metals such as lead, cadmium, and zinc. It will also contain the organic byproducts of engine combustion. Some also produce Dangerous Wastes, for example, hospitals, nursing homes, and other medical services. These materials are stored within the building until disposal.

**REQUIRED ACTIONS:** The following actions shall be taken to ensure that pollution generated on site shall be minimized:

1. Warning signs (e.g., "Dump No Waste--Drains to Stream") shall be painted or embossed on or adjacent to all storm drain inlets. They shall be repainted as needed.
2. Parking lots shall be swept when necessary to remove debris and, at a minimum, twice a year. Use of newer model high-velocity vacuum sweepers is recommended as they are more effective in removing the more harmful smaller particles from paved surfaces.
3. Sediment removed from ponds/catch basins shall be disposed of in a proper manner. Contact the City for instruction prior to completing this task.
4. No activities shall be conducted on site that is likely to result in short-term high-concentration discharge of pollution to the stormwater system. Such activities may include, but are not limited to; vehicle washing, vehicle maintenance, and cleaning of equipment used in the periodic maintenance of buildings and paved surfaces.
5. Employees shall receive basic instruction regarding the control of pollution from commercial operations. Contact the Public Works Department at (253) 863-8300.
6. Medical offices with high volume customer contacts have potential to influence individuals' water quality practices. Owners are encouraged to have informational brochures provided by the City (see Item 5 above) available in waiting rooms.

**RETURN TO:**

**City of Sumner  
Public Works Department - Pam  
1104 Maple Street, Suite 260  
Sumner WA 98390-1423**

TYPE OF DOCUMENT:	Agreement to Maintain Stormwater Facilities- <b>two (2) year</b> warranty period and satisfactory maintenance period
PRINCIPAL:	
ASSESSOR TAX/PARCEL I.D. No.:	
NAME OF PROJECT	
ADDRESS OF PROJECT	
PROJECT No.:	

THIS AGREEMENT made and entered into this \_\_\_\_\_ day of \_\_\_\_\_, 20\_\_\_\_, by and between the CITY OF SUMNER, a municipal corporation hereinafter referred to as "City", and, ??? (hereinafter referred to as "Principal").

WHEREAS, this agreement contains specific provisions with respect to maintenance of storm water facilities and use of pollution source control (BMPs) for as long as the Stormwater Maintenance and Defect Bond is in place; and

WHEREAS, Principal has constructed improvements including, but not limited to, building, pavement, and stormwater facilities on the above-described real property; now, therefore,

For and in consideration of the mutual benefits to be derived therefrom, it is mutually agreed as follows:

- A. City and Principal shall enter into this agreement in order to further the goals of City to insure the protection and enhancement of City's water resources. The responsibilities of each party to this agreement are identified below:

*1. Principal shall:*

- Implement the stormwater facility maintenance program included herein as Exhibit "1".
- Implement the pollution source control program included herein as Exhibit "2".
- Maintain a record (in the form of a log book) of steps taken to implement the programs referenced in "a" and "b" above. The log book shall be available for inspection by the City staff at Principal's business address:

**196 Main Street.**

- The log book shall catalog the action taken, who took it, when it was done, how it was done, and any problems encountered or follow-up actions recommended. Maintenance items ("problems") listed in Exhibit "1" shall be inspected on a monthly or more frequent basis, as necessary. Principal is encouraged to photocopy the individual checklists in Exhibit "1" and use them to complete its monthly inspections. These completed checklists would then, in combination, comprise the monthly log book.
- Submit an annual report to the City regarding implementation of the programs referenced in "a" and "b" above. The report must be submitted on or before May 15<sup>th</sup> of each calendar year that the Stormwater Maintenance & Defect Bond is in place, and shall contain, at a minimum, the following:
  - (1) Name, address and telephone number of the business, the person or the firm responsible for plan implementation, and the person completing the report.
  - (2) Time period covered by the report.
  - (3) A chronological summary of activities conducted to implement the programs referenced in "a" and "b" above. A photocopy of the applicable sections of the log book, with any additional explanation needed, shall normally suffice. For any activities conducted by paid parties not affiliated with Principal, include a copy of the invoice for services.
  - (4) An outline of planned activities for the next year.

2. *City shall:*

- a. Provide technical assistance to Principal, in support of its operation and maintenance activities conducted pursuant to its maintenance and source control programs. Said assistance shall be provided upon request, and as City time and resources permit, at no charge to Principal.
- b. Review the annual report and conduct a minimum of one (1) site visit per year to discuss performance and problems with Principal.

B. Remedies:

1. If the City determines that maintenance or repair work is required to be done to the stormwater facility, the Director of the Department of Public Works shall give the person or agent in control, notice of the specific maintenance and/or repair required. The Director shall set a reasonable time in which such work is to be completed by the persons who were given notice. If the above required maintenance and/or repair is not completed within the time set by the Director, written notice will be sent to the persons who were given notice stating City's intention to perform such maintenance and request the surety amount for all incurred expenses.
2. If at any time City determines that the existing system creates any eminent threat to public health or welfare, the Director may take immediate measures to remedy said threat. Under such circumstances no notice to the persons listed in B.1 above shall be required, but the City shall give the Principal immediate notice of the remedial measures so taken
3. The persons listed in B.1 above shall assume all responsibility for the cost of any maintenance and for repairs to the stormwater facility. Such responsibility shall include reimbursement to City within thirty (30) days of the receipt of the invoice for any such work performed. Overdue payments will require payment of interest at the current legal rate for liquidated judgments. If legal action ensues, any costs or fees incurred by City will be borne by the parties responsible for said reimbursements.
4. In the event Principal fails to pay City within thirty (30) days from the date that the costs were incurred, City shall have the right to file a lien against for all charges and expenses incurred. A lien specifying the expenses incurred and giving a legal description of the premises sought to be charged shall be filed with the County Auditor within ninety (90) days from the date of the completion of the work. The same may at any time thereafter be collected in the manner provided for foreclosure of mechanic's liens under the laws of the State of Washington.



C. Intent:

1. This agreement is intended to protect the value and desirability of the real property described above and to benefit all the citizens of the City and shall run with the Stormwater Maintenance & Defect Bond.

IN WITNESS WHEREOF, the parties have executed this agreement the day and year first above written.

PRINCIPAL SIGNATURE:

By:

By:

Its:

Its:

STATE OF WASHINGTON )

) SS

COUNTY OF PIERCE )

On this \_\_\_\_\_ day of \_\_\_\_\_, 20\_\_\_\_, before me, the undersigned, a Notary Public in and for the State of Washington, duly commissioned and sworn personally appeared \_\_\_\_\_, to me proven to be the individual described in and who executed the foregoing instrument for himself and acknowledged that he signed the same as his free and voluntary act and deed for himself and also as his free and voluntary act and deed as of said CORPORATION, for uses and purposes therein mentioned, and on oath stated that he was authorized to execute the said instrument.

IN WITNESS WHEREOF, I have hereunto set my hand and official seal the day and year first above written.

\_\_\_\_\_  
Printed Name:

\_\_\_\_\_  
NOTARY PUBLIC in and for the State

Washington, residing at

My Commission Expires: \_\_\_\_\_

CITY OF SUMNER

By:

\_\_\_\_\_  
David L. Enslow Mayor

By:

\_\_\_\_\_  
Diane L. Supler City Administrator

STATE OF WASHINGTON )  
 ) SS  
COUNTY OF PIERCE )

On this \_\_\_\_\_ day of \_\_\_\_\_, 20\_\_\_\_, before me, the undersigned, a Notary Public in the State of Washington, duly commissioned and sworn, personally appeared David L. Enslow and Diane L. Supler, representing themselves as Mayor and City Administrator, respectively, of the City of Sumner, the municipal corporation that executed the foregoing instrument, and acknowledged the instrument to be the free and voluntary act and deed of said municipal corporation for the uses and purposes therein mentioned, and on oath stated that they are authorized to execute the same.

IN WITNESS WHEREOF, I have hereunto set my hand and official seal the day and year first above written.

\_\_\_\_\_  
Printed Name:

\_\_\_\_\_  
NOTARY PUBLIC in and for the State  
Washington, residing at

My Commission Expires: \_\_\_\_\_

Approved to Form:

ATTEST:

By:

By:

\_\_\_\_\_  
Brett Vinson City Attorney

\_\_\_\_\_  
Terri Berry City Clerk

Approved By:

\_\_\_\_\_  
William L. Pugh, Public Works Director

TYPE OF DOCUMENT:	Agreement to Maintain Stormwater Facilities- <b>two (2) year</b> warranty period and satisfactory maintenance period
PRINCIPAL:	
ASSESSOR TAX/PARCEL I.D. No.:	
NAME OF PROJECT	
ADDRESS OF PROJECT	
PROJECT No.:	



## EXHIBIT 1: MAINTENANCE PROGRAM - COVER SHEET

TYPE OF DOCUMENT:	Agreement to Maintain Stormwater Facilities
ASSESSOR TAXPARCEL I.D. No.:	
COMPANY NAME:	
ADDRESS OF SITE: (REQUIRED)	
STORMWATER MAINTENANCE NUMBER:	

Inspection Period:	ANNUALLY by May 15
Date Inspected:	
On-site Contact Name (print) (REQUIRED)	
Site Contact Mailing Address:	
Site Contact Telephone number: (REQUIRED)	
Site Contact email address:	
City inspection signature:	

## EXHIBIT 1 MAINTENANCE PROGRAM

### 1. Maintenance checklist for Catch Basins and Inlets

Frequency	Drainage System Feature	X	Problem	Conditions to Check For	Conditions That Should Exist
M, S	General		Trash, debris and sediment in or on basin	Trash or debris in front of the catch basin opening is blocking capacity by more than 10%.	No trash or debris located immediately in front of catch basin opening. Grate is kept clean and allows water to enter.
M				Sediment or debris (in the basin) that exceeds 1/3 depth from the bottom of basin to invert of the lowest pipe into or out of the basin.	No sediment or debris in the catch basin. Catch basin is dug out and clean.
M, S				Trash or debris in any inlet or pipe blocking more than 1/3 of height.	Inlet and outlet pipes free of trash or debris.
M, S				Dead animals or vegetation that could generate odors that would cause complaints or dangerous gases (e.g., methane).	No dead animals or vegetation present within the catch basin.
M, S				Deposits of garbage exceeding 1 cubic foot in volume.	No condition present which would attract or support the breeding of insects or rodents.
M			Structural damage to frame and/or top slab.	Corner of frame extends more than ¾ inch past curb face into the street (if applicable)	Frame is even with curb.
M				Top slab has holes larger than 2 square inches or cracks wider than ¼ inch (intent is to make sure all material is running into the basin)	Top slab is free of holes and cracks.
M				Frame is not sitting flush on top slab i.e., separation of more than ¾ inch of the frame from the top slab.	Frame is sitting flush on top slab.
A			Cracks in basin walls/bottom	Cracks wider than ½ inch and longer than 3 feet, any evidence of soil particles entering catch basin through cracks or maintenance person judges that structure is unsound.	Basin replaced or repaired to design standards. Contact a professional engineer for evaluation.
A				Cracks wider than ½ inch and longer than 1 foot at the joint of any inlet/outlet pipe or any evidence of soil particles entering catch basin through cracks.	No cracks more than ¼-inch wide at the joint of inlet/outlet pipe.
A			Settlement/ Misalignment	Basin has settled more than 1 inch or has rotated more than 2 inches out of alignment.	Basin replaced or repaired to design standards. Contact a professional engineer for evaluation.
M, S			Fire hazard or other pollution	Presence of chemicals such as natural gas, oil, or gasoline. Obnoxious color, odor, or sludge noted.	No color, odor, or sludge. Basin is dug out and clean.

## EXHIBIT 1 (Continued)

### 1. Maintenance checklist for Catch Basins and Inlets (continued)

Frequency	Drainage System Feature	X	Problem	Conditions to Check For	Conditions That Should Exist
M, S			Outlet pipe is clogged with vegetation.	Vegetation or roots growing in inlet/outlet pipe joints that is more than six inches tall and less than six inches apart.	No vegetation or root growth present.
M, S			Vegetation	Vegetation growing across and blocking more than 10% of the basin opening.	No vegetation blocking opening to basin.
M, S			Pollution	Non-flammable chemicals of more than ½ cubic foot per three feet of basin length.	No pollution present other than surface film.
M, S	Catch Basin Cover		Cover not in place	Cover is missing or only partially in place. Any open catch basin requires maintenance.	Catch basin cover is closed.
A			Locking Mechanism Not Working	Mechanism cannot be opened by one maintenance person with proper tools. Bolts into frame have less than ½ inch of thread.	Mechanism opens with proper tools.
A			Cover Difficult to Remove	One maintenance person cannot remove lid after applying 80 lbs of lift; intent is to keep cover from sealing off access to maintenance.	Cover can be removed by one maintenance person.
A	Ladder		Ladder Rungs Unsafe	Ladder is unsafe due to missing rungs, misalignment, rust, cracks, or sharp edges.	Ladder meets design standards and allows maintenance person safe access.
M, S	Metal Grates (if applicable)		Trash and Debris	Trash and debris that is blocking more than 20% of grate surface.	Grate free of trash and debris.
M, S			Damaged or Missing	Grate missing or broken member(s) of the grate.	Grate is in place and meets design standards.

Key:

A = Annual (March or April preferred)

M = Monthly (see schedule)

S = After major storms.

Comments:

## EXHIBIT 1 (Continued)

### 2. Maintenance Checklist for Conveyance Systems

Frequency	Drainage System Feature	X	Problem	Conditions to Check For	Conditions That Should Exist
M, S	Pipes		Sediment & debris	Accumulated sediment that exceeds 20% of the diameter of the pipe.	Pipe cleaned of all sediment and debris.
M			Vegetation	Vegetation that reduces free movement of water through pipes.	All vegetation removed so water flows freely through pipes.
A			Damaged (rust, bent, or crushed)	Protective coating is damaged; rust is causing more than 50% deterioration to any part of pipe.	Pipe repaired or replaced.
M				Any dent that significantly impedes flow (i.e., decreases the cross section area of pipe by more than 20%)	Pipe repaired or replaced.
M				Pipe has major cracks or tears allowing groundwater leakage.	Pipe repaired or replaced.
M, S	Open ditches		Trash & debris	Dumping of yard waste such as grass clippings and branches into basin. Unsightly accumulation of nondegradable materials such as glass, plastic, metal, foam, and coated paper.	Remove trash and debris and dispose as prescribed by city Waste Management Section.
M			Sediment buildup	Accumulated sediment that exceeds 20% of the design depth	Ditch cleaned of all sediment and debris so that it matches design.
A			Vegetation	Vegetation (e.g., weedy shrubs or saplings) that reduces free movement of water through ditches.	Water flows freely through ditches. Grass vegetation should be left alone.
M			Erosion damage to slopes	See "Ponds" Checklist	See "Ponds" Checklist
A			Rock lining out of place or missing (if applicable)	Maintenance person can see native soil beneath the rock lining.	Replace rocks to design standard.
Varies	Catch Basins			See "Catch Basins" Checklist	See "Catch Basins" Checklist
M, S	Swales		Trash & debris	See above for "Ditches"	See above for "Ditches"
M			Sediment Buildup	See above for "Ditches"	Vegetation may need to be replanted after cleaning.
M			Vegetation not growing or overgrown	Grass cover is sparse and weedy or areas are overgrown with woody vegetation.	Aerate soils and reseed and mulch bare areas. Maintain grass height at a minimum of 6 inches for best stormwater treatment or a minimum of 2 inches above the design flow depth. Remove woody growth, recontour, and reseed as necessary.
M, S			Erosion damage to slopes	See Ponds Checklist	See Ponds Checklist

## EXHIBIT 1 (Continued)

### 2. Maintenance Checklist for Conveyance Systems

M			Conversion by homeowner to incompatible use	Swale has been filled in or blocked by shed, woodpile, shrubbery, etc.	If possible, speak with homeowner and request that swale area be restored. Contact City to report problem if not rectified voluntarily.
A			Swale does not drain.	Water stands in swale or flow velocity is very slow. Stagnation occurs.	A survey may be needed to check grades. Grades need to be in 1 - 5% range if possible. If grade is less than 1%, underdrains may need to be installed.



## EXHIBIT 1 (Continued)

### 3. Maintenance checklist for Ponds.

Frequency	Drainage System Feature	X	Problem	Conditions for Check For	Conditions That Should Exist
M, S	General		Trash & debris buildup in pond	Any trash and debris which exceeds 1 cubic foot per 1000 square feet (this is about equal to the amount of trash it would take to fill up one standard size office garbage can). In general, there should be no visual evidence of dumping.	Trash and debris cleared from site.
M, S			Trash rack plugged or missing	Bar screen over outlet more than 25% covered by debris or missing.	Replace screen. Remove trash and debris and dispose as prescribed by City Waste Management Section.
M			Poisonous Vegetation	Any poisonous vegetation which may constitute a hazard to the public. Examples of poisonous vegetation include: tansy ragwort, poison oak, stinging nettles, devils club.	Remove poisonous vegetation. Do not spray chemicals on vegetation without obtaining guidance from the Cooperative Extension Service and approval from the City.
M, S			Fire hazard or pollution	Oil, gasoline, or other contaminants of one gallon or more or any amount found that could: 1) cause damage to plant, animal, or marine life; 2) constitute a fire hazard; or 3) be flushed downstream during rain storms. Presence of chemicals such as natural gas, obnoxious color, odor, or sludge noted.	Find sources of pollution and eliminate them. Water is free from noticeable color, odor or contamination.
M			Vegetation not growing or is overgrown.	For grassy ponds, gross cover is sparse and weedy or is overgrown. For wetland ponds, plants are sparse or invasive species are present. Wetland ponds must be kept wet--water frequently in summer.	For grassy ponds, selectively thatch, aerate and reseed ponds. Grass cutting unnecessary unless dictated by aesthetics. For wetland ponds, hand-plant nursery-grown wetland plants in bare areas. Pond bottoms should have uniform dense coverage of desired plant species.
M			Rodent holes	Any evidence of rodent holes if facility is acting as a dam or berm., or any evidence of water piping through dam or berm via rodent holes.	Rodents destroyed and dam or berm repaired.
M			Insects	When insects such as wasps and hornets interfere with maintenance activities, or when mosquitoes become a nuisance.	Insects destroyed or removed from site.
A			Tree growth	Tree growth does not allow maintenance access or interfere with maintenance activity (i.e., slope mowing, silt removal, or equipment movements). If trees are not interfering with access, leave trees alone.	Trees do not hinder maintenance activities. Selectively cultivate trees such as alder for firewood.

## EXHIBIT 1 (Continued)

### 3. Maintenance checklist for Ponds. (continued)

Frequency	Drainage System Feature	X	Problem	Condition to Check For	Conditions That Should Exist
M	Side slopes of pond		Erosion on berms or at entrance/exit.	Check around inlets and outlets for signs of erosion. Check berms for signs of sliding or settling. Action is needed where eroded damage over 2 inches deep and where there is potential for continued erosion.	Find causes of erosion and eliminate them. Then slopes should be stabilized by using appropriate erosion control measure(s); e.g., rock reinforcement, planting of grass, compaction.
M	Storage area		Sediment buildup in pond.	Accumulated sediment that exceeds 10% of the designed pond depth. Buried or partially buried outlet structure probably indicates significant sediment deposits.	Sediment cleaned out to designed pond shape and depth; pond reseeded if necessary to control erosion.
A	Pond dikes		Settlement	Any part of dike which has settled 4 inches lower than the design elevation.	Dike should be built back to the design elevation.
A	Emergency/overflow spillway		Rock missing	Only one layer of rock exists above native soil in area 5 square feet or larger, or any exposure of native soil.	Replace rocks to design standards.

Key:

A = Annual (March or April preferred)

M = Monthly (see schedule)

S = After major storms.

Comments:

## EXHIBIT 1 (Continued)

### 4. Maintenance Checklist for Infiltration Systems

Frequency	Drainage System Feature	X	Problem	Conditions to Check For	Conditions That Should Exist
M, S	General		Trash & Debris	See "Ponds" Standard No. 3	See "Ponds" Standard No. 3
M			Poisonous Vegetation	See "Ponds" Standard No. 3	See "Ponds" Standard No. 3
M, S			Pollution	See "Ponds" Standard No. 3	See "Ponds" Standard No. 3
M			Unmowed Grass/ Ground Cover	See "Ponds" Standard No. 3	See "Ponds" Standard No. 3
M			Rodent Holes	See "Ponds" Standard No. 3	See "Ponds" Standard No. 3
M			Insects	See "Ponds" Standard No. 3	See "Ponds" Standard No. 3
M	Storage Area		Sediment	A percolation test-pit or test of facility indicates facility is only working at 90% of its designed capabilities.	Sediment is removed and/or facility is cleaned so that infiltration system works according to design.
M			Sheet Cover (if applicable)	Sheet cover is visible and has more than three ¼-inch holes in it.	Sheet cover repaired or replaced.
M, S			Sump Filled With Sediment and Debris (if applicable)	Any sediment and debris filling vault to 10% of depth from sump bottom to bottom of outlet pipe or obstructing flow into the connector pipe.	Clean out sump to design depth.
M, S	Filter Bags		Filled with Sediment and Debris	Sediment and debris fill bag more than ½ full	Replace filter bag or redesign system.
M, S	Rock Filters		Sediment and Debris	By visual inspection, little or no water flows through filter during heavy rain storms.	Replace gravel in rock filter.

**Key:**

A = Annual (March or April preferred)

M = Monthly (see schedule)

S = After major storms.

Comments:

## EXHIBIT 1 (Continued)

### 5. Access Roads/Easements

Frequency	Drainage System Feature	X	Problem	Conditions to Check For	Conditions That Should Exist
W	General		Trash and Debris	Road shall be swept weekly.	Trash and debris cleared from site.
W			Blocked Roadway	Debris which could damage vehicle tires (glass or metal)	Roadway free of debris which could damage tires.
M, S				Any obstructions which reduce clearance above road surface to less than 14 feet.	Roadway overhead clear to 14 feet high.
W, S				Any obstructions restricting the access to a 10-to-20 - foot width for a distance of more than 12 feet or any point restricting access to less than a 10-foot width.	Obstruction removed to allow at least a 12-foot access.
M	Road Surface		Settlement, Potholes, Mush, Spots, Ruts	When any surface defect exceeds 6-inches in depth and 6 square feet in area. In general, any surface defect which hinders or prevents maintenance access.	Road surface uniformly smooth with no evidence of settlement, potholes, mush spots or ruts.
			Vegetation in Road Surface	Weeds growing in the road surface that are more than 6 inches tall and less than 6 inches apart within a 400-square foot area.	Road surface free to weeds taller than 2 inches.
M, S	Shoulders and Ditches		Erosion Damage	Erosion within 1 foot of the roadway more than 8 inches wide and 6 inches deep.	Shoulder free of erosion and matching the surrounding road.
M			Weeds and Brush	Weeds and brush exceed 18 inches in height or hinder maintenance access.	Weeds and brush cut to 2 inches in height or cleared in such a way as to allow maintenance access.
SA	Pavement Markings		Faded Marks	Pavement marks shall be painted yearly.	All pavement markings to be obvious.

Key:

SA = Annual (March or April preferred)

M = Monthly (see schedule)

W = Weekly (see schedule)

S = After major storms.

Comments:

## EXHIBIT 1 (Continued)

### 6. Maintenance Checklist for Closed Detention Systems (Pipes/Tanks)

Frequency	Drainage System Feature	X	Problem	Conditions to Check For	Conditions That Shall Exist
M	Storage area (pipe/tank)		Plugged air vents (small pipe that connects catch basin to storage pipe)	One-half of the end area of a vent is blocked at any point with debris and sediment. Plugged vent can cause storage area to collapse.	Vents free of debris and sediment.
M			Debris and Sediment	Accumulated sediment depth exceeds 15% of diameter. Example: 72-inch storage tank would require cleaning when sediment reaches depth of 10 inches.	All sediment and debris removed from storage area. Contact City Public Works for guidance on sediment removal and disposal.
A			Joints between tank/pipe section.	Any crack allowing material to leak into facility.	All joints between tank/pipe sections are sealed.
A			Tank/pipe bent out of shape.	Any part of tank/pipe is noticeably bent out of shape.	Tank/pipe repaired or replaced to design. Contact a professional engineer for evaluation.
M, S	Manhole		Cover not in place.	Cover is missing or only partially in place. Any open manhole requires maintenance.	Manhole is closed.
A			Locking mechanism not working	Mechanism cannot be opened by one maintenance person with proper tools. Bolts into frame have less than ½-inch of thread (may not apply to self-locking lids).	Mechanism opens with proper tools.
A			Cover difficult to remove.	One maintenance person cannot remove lid after applying 80 pounds of lift. Intent is to keep cover from sealing off access to maintenance.	Cover can be removed and reinstalled by one maintenance person.
A			Ladder rungs unsafe	Maintenance person judges that ladder is unsafe due to missing rungs, misalignment, rust, or cracks.	Ladder meets design standards and allows maintenance persons safe access.

Key:

A = Annual (March or April preferred)

M = Monthly (see schedule)

S = After major storms.

Comments:

## EXHIBIT 1 (Continued)

### 7. Maintenance Checklist for Control Structure/Flow Restrictor (structure that controls rate at which water exits facility)

Frequency	Drainage Systems Feature	X	Problem	Conditions to Check For	Conditions That Should Exist
M	Structure		Trash and debris (includes sediment)	Distance between debris buildup and bottom of orifice plate is less than 1 ½ feet	All trash and debris removed.
A			Structural damage	Structure is not securely attached to manhole wall and outlet pipe structure should support at least 1,000 pounds of up or down pressure.	Structure securely attached to wall and outlet pipe.
A				Structure is not in upright position (allow up to 10% from plumb).	Structure in correct position.
A				Connections to outlet pipe are not watertight and show signs of rust.	Connections to outlet pipe are watertight; structure repaired or replaced and works as designed.
M				Any holes (other than designed holes) in the structure.	Structure has no holes other than designed holes.
M, S	Cleanout Gate		Damaged or missing	Cleanout gate is not watertight or is missing.	Gate is watertight and works as designed.
A				Gate cannot be moved up and down by one maintenance person.	Gates moves up and down easily and is watertight.
M, S				Chain leading to gate is missing or damaged.	Chain is in place and works as designed.
A				Gate is rusted over 50% of its surface.	Gate is repaired or replaced to meet design standards.
M, S			Obstructions	Any trash, debris, sediment, or vegetation blocking the plate.	Plate is free of all obstructions and works as designed.
M, S	Overflow Pipe		Obstructions	Any trash or debris blocking (or having the potential of blocking) the overflow pipe.	Pipe is free of all obstructions and works as designed.

Key:

A = Annual (March or April preferred)

M = Monthly (see schedule)

S = After major storms.

Comments:

## EXHIBIT 1 (Continued)

### 7a. Maintenance Checklist for Pump System

Frequency	Drainage System Feature	X	Problem	Conditions to Check For	Conditions That Should Exist
M	Pump wetwell		Trash & debris Includes sediment	Probe for sediment and check for floating debris	All trash, debris, and sediment to be removed.
M	Pump float switches		Red alarm light	Are the floats caught-up or intertwined.	Floats should hang freely and at the proper spacing.
M	Pumps		Pumps are kicking out	Check amp draw. If high, pull pump.	Full load amps should be less than 6.9 amps.
A	Pumps		Pumps are not pumping as they should.	Pull pump and check oil reservoir to see if there is water.	Replace oil annually and seals and/or bearing if necessary.

Key:

A = Annual (March or April preferred)

M = Monthly (see schedule)

S = After major storms.

Comments:

## EXHIBIT 1 (Continued)

### 8. Maintenance Checklist for Energy Dissipaters

Frequency	Drainage System Feature	X	Problem	Conditions to Check For	Conditions That Should Exist
A	Rock Pad		Missing or moved rock	Only one layer of rock exists above native soil in area 5 square feet or larger, or any exposure of native soil.	Replace rocks to design standard.
A	Rock-filled trench for discharge from pond		Missing or moved rock	Trench is not full of rock.	Add large rock (+30 lb. Each) so that rock is visible above edge of trench.
M	Dispersion Trench		Pipe plugged with sediment	Accumulated sediment that exceeds 20% of the design depth.	Pipe cleaned/flushed.
M			Perforations plugged	Over ½ of perforations in pipe are plugged with debris and sediment.	Clean or replace perforated pipe.
M, S			Not discharging water properly	Visual evidence of water at concentrated points along trench (normal condition is a "sheet flow" of water along trench). Intent is to prevent erosion damage.	Trench must be redesigned or rebuilt to standard. Elevation of lip of trench should be the same (flat) at all points.
M, S			Water flows out top of "distributor" catch basin	Maintenance person observes water flowing out during any storm less than the design storm or it is causing or appears likely to cause damage.	Facility must be rebuilt or redesigned to standards. Pipe is probably plugged or damaged and needs replacement.
M, S			Receiving area over-saturated.	Water in receiving area is causing or has potential of causing landslide.	Stabilize slope with grass or other vegetation, or rock if conditions is severe.

Key:

A = Annual (March or April preferred)

M = Monthly (see schedule)

S = After major storms.

Comments:



## EXHIBIT 1 (Continued)

### 9. Maintenance Checklist for Fencing/Shrubbery Screen/Other Landscaping

Frequency	Drainage System Feature	X	Problem	Conditions to Checks For	Conditions That Should Exist
M	General		Missing or broken parts/dead shrubbery	Any debris in the fence or screen that permits easy entry to a facility.	Fence is mended or shrubs replaced to form a solid barrier to entry.
M, S			Erosion	Erosion has resulted in an opening under a fence that allows entry by people or pets.	Replace soil under fence so that no opening exceeds 4 inches in height.
M			Unruly vegetation	Shrubbery is growing out of control or is infested with weeds.	Shrubbery is trimmed and weeded to provide appealing aesthetics. Do not use chemicals to control weeds.
A	Wire fences		Damaged parts	Posts out of plumb more than 6 inches.	Posts plumb to within 1 ½ inches of plumb.
A				Top rails bent more than 6 inches.	Top rail free of bends greater than 1 inch.
A				Any part of fence (including posts, top rails, and fabric) more than 1 foot out of design alignment.	Fence is aligned and meets design standards.
A				Missing or loose tension wire.	Tension wire in place and holding fabric.
A				Missing or loose barbed wire that is sagging more than 2 ½ inches between posts.	Barbed wire in place with less than ¾-inch sag between posts.
A				Extension arm missing, broken, or bent out of shape more than 1 ½ inches.	Extension arm in place with no bends larger than ¾ inch.
A			Deteriorated paint protective coating. or	Part or parts that have a rusting or scaling condition that has affected structural adequacy.	Structurally adequate posts or parts with a uniform protective coating.
M			Opening in fabric.	Openings in fabric are such that an 8-inch diameter ball could fit through.	No openings in fabric.

Key:

A = Annual (March or April preferred)

M = Monthly (see schedule)

S = After major storms.

Comments:

# EXHIBIT 1 (continued)

## 10. Maintenance Checklist for Grounds (Landscaping)

Frequency	Drainage System Feature	X	Problem	Conditions to Checks For	Conditions That Should Exist
M	General		Weeds (nonpoisonous)	Weeds growing in more than 20% of the landscaped area (trees and shrubs only).	Weeds present in less than 5% of the landscaped area.
M			Safety hazard	Any presence of poison ivy or other poisonous vegetation or insect nests.	No poisonous vegetation or insect nests present in landscaped area.
M,S			Trash or litter	See Ponds Checklist	See Ponds Checklist
M, S			Erosion of Ground Surface	Noticeable rills are seen in landscaped areas.	Causes of erosion are identified and steps taken to slow down/spread out the water. Eroded areas are filled, contoured, and seeded.
A	Trees and shrubs		Damage	Limbs or parts of trees or shrubs that are split or broken which affect more than 25% of the total foliage of the tree or shrub.	Trim trees/shrubs to restore shape. Replace trees/shrubs with severe damage.
M				Trees or shrubs that have been blown down or knocked over.	Replant tree, inspecting for injury to stem or roots. Replace if severely damaged.
A				Trees or shrubs which are not adequately supported or are leaning over, causing exposure of the roots.	Place stakes and rubber-coated ties around young trees/shrubs for support.

### Key:

A = Annual (March or April preferred)

M = Monthly (see schedule)

S = After major storms.

Comments:

## EXHIBIT 2

### POLLUTION SOURCE CONTROL PROGRAM

#### WHAT ARE POLLUTION SOURCE CONTROLS, AND WHY ARE THEY NEEDED?

Pollution source controls are actions taken by a person or business to reduce the amount of pollution reaching surface and ground waters. Controls, also called "best management practices" (BMPs), include:

- Altering the activity (e.g., substitute non-toxic products, recycle used oil, reroute floor drains to sanitary sewer from storm sewer).
- Enclosing or covering the activity (e.g., building a roof)
- Segregating the activity (e.g., diverting runoff away from an area that is contaminated)
- Routing runoff from the activity to a treatment alternative (e.g., to a wastewater treatment facility, sanitary sewer, or stormwater treatment area).

Pollution source controls are needed because of the contamination found in runoff from commercial areas and the effect of this contamination on aquatic life and human health. Research on urban runoff in the Puget Sound area and elsewhere has found oil and grease, nutrients, organic substances, toxic metals, bacteria, viruses, and sediments at unacceptable levels. Effects of contaminated runoff include closure of shellfish harvesting areas and swimming areas, mortality of young fish and other aquatic organisms, tumors on fish, and impairment of fish reproduction.

#### PROFESSIONAL SERVICES

**DESCRIPTION:** Presented here are the remaining service businesses including theaters; hotels/motels; finance, banking, hospitals and medical services; nursing homes, schools and universities, and legal, financial and engineering services.

**MATERIALS USED AND WASTES GENERATED:** The primary concern is runoff from parking areas. Stormwater from parking lots will contain undesirable concentrations of oil and grease, suspended particulates, and metals such as lead, cadmium, and zinc. It will also contain the organic byproducts of engine combustion. Some also produce Dangerous Wastes, for example, hospitals, nursing homes, and other medical services. These materials are stored within the building until disposal.

**REQUIRED ACTIONS:** The following actions shall be taken to ensure that pollution generated on site shall be minimized:

1. Warning signs (e.g., "Dump No Waste--Drains to Stream") shall be painted or embossed on or adjacent to all storm drain inlets. They shall be repainted as needed.

2. Parking lots shall be swept when necessary to remove debris and, at a minimum, twice a year. Use of newer model high-velocity vacuum sweepers is recommended as they are more effective in removing the more harmful smaller particles from paved surfaces.
3. Sediment removed from ponds/catch basins shall be disposed of in a proper manner. Contact the City for instruction prior to completing this task.
4. No activities shall be conducted on site that are likely to result in short-term high-concentration discharge of pollution to the stormwater system. Such activities may include, but are not limited to, vehicle washing, vehicle maintenance, and cleaning of equipment used in the periodic maintenance of buildings and paved surfaces.
5. Employees shall receive basic instruction regarding the control of pollution from commercial operations. Contact the Public Works Department at (253) 863-8300.
6. Medical offices with high volume customer contacts have potential to influence individuals' water quality practices. Owners are encouraged to have informational brochures provided by the City (see Item 5 above) available in waiting rooms.

**RETURN TO:**

**City of Sumner  
Public Works Department - Pam  
1104 Maple Street, Suite 260  
Sumner WA 98390-1423**

*Please make no mark in the margin space - Reserved for County Auditor's use only.*

TYPE OF DOCUMENT:	Agreement to Maintain Stormwater Facilities - individual
GRANTOR(S):	
GRANTEE:	City of Sumner, a Municipal Corporation
LEGAL DESCRIPTION:	Page 7, Exhibit 'A' of this document
ABBREVIATED LEGAL DESCRIPTION:	
ASSESSOR TAXPARCEL I.D. No.:	
NAME OF PROJECT	
ADDRESS OF PROJECT	
PROJECT No.:	
Recording No:	

**AGREEMENT TO MAINTAIN STORMWATER FACILITIES  
AND TO IMPLEMENT A POLLUTION SOURCE CONTROL PLAN**

THIS AGREEMENT made and entered into this \_\_\_\_ day of \_\_\_\_\_, 20\_\_\_\_, by and between the CITY OF SUMNER, a municipal corporation hereinafter referred to as "City", and **GRANTOR NAME**, (hereinafter referred to as "Owner").

WHEREAS, this agreement contains specific provisions with respect to maintenance of storm water facilities and use of pollution source control (BMPs). The authority to require maintenance and pollution source control is provided in Ordinance No. 1603; and

WHEREAS, Owner owns the following-described real property situated in Pierce County, State of Washington, as set forth in Exhibit 'A', which is attached hereto and made a part hereof; and

WHEREAS, Owner has constructed improvements including, but not limited to, building, pavement, and stormwater facilities on the above-described real property; now, therefore,

For and in consideration of the mutual benefits to be derived therefrom, it is mutually agreed as follows:

- B. City and Owner enter into this agreement in order to further the goals of City to insure the protection and enhancement of City's water resources. The responsibilities of each party to this agreement are identified below:

*1.Owner shall:*

- Implement the stormwater facility maintenance program included herein as Exhibit "1".
- Implement the pollution source control program included herein as Exhibit "2".
- Maintain a record (in the form of a log book) of steps taken to implement the programs referenced in "a" and "b" above. The log book shall be available for inspection by the City staff at Owner's business address:

City of Sumner  
1104 Maple Street  
Sumner, Washington 98390

- The log book shall catalog the action taken, who took it, when it was done, how it was done, and any problems encountered or follow-up actions recommended. Maintenance items ("problems") listed in Exhibit "1" shall be inspected on a monthly or more frequent basis, as necessary. Owner is encouraged to photocopy the individual checklists in Exhibit "1" and use them to complete its monthly inspections. These completed checklists would then, in combination, comprise the monthly log book.
- Submit an annual report to City regarding implementation of the programs referenced in "a" and "b" above. The report must be submitted on or before May 15<sup>th</sup> of each calendar year and shall contain, at a minimum, the following:
  - (1) Name, address and telephone number of the business, the person or the firm responsible for plan implementation, and the person completing the report.
  - (2) Time period covered by the report.
  - (3) A chronological summary of activities conducted to implement the programs referenced in "a" and "b" above. A photocopy of the applicable sections of the log book, with any additional explanation needed, shall normally suffice. For any activities conducted by paid parties not affiliated with Owner, include a copy of the invoice for services.
  - (4) An outline of planned activities for the next year.

2. *City shall:*

- a. Provide technical assistance to Owner in support of its operation and maintenance activities conducted pursuant to its maintenance and source control programs. Said assistance shall be provided upon request, and as City time and resources permit, at no charge to Owner.
- b. Review the annual report and conduct a minimum of one (1) site visit per year to discuss performance and problems with Owner.
- c. Review this agreement with Owner and if necessary consider reasonable modification hereto no more than once every three (3) years.

B. Remedies:

3. If City determines that maintenance or repair work is required to be done to the stormwater facility existing on Owner's property, the Director of the Department of Public Works shall give the owner of the property within which the drainage facility is located, and the person or agent in control of said property, notice of the specific maintenance and/or repair required. The Director shall set a reasonable time in which such work is to be completed by the persons who were given notice. If the above required maintenance and/or repair is not completed within the time set by the Director, written notice will be sent to the persons who were given notice stating City's intention to perform such maintenance and bill Owner for all incurred expenses.
2. If at any time City determines that the existing system creates any eminent threat to public health or welfare, the Director may take immediate measures to remedy said threat. Under such circumstances no notice to the persons listed in B.1 above shall be required, but the City shall give the Owner immediate notice of the remedial measures so taken
3. The persons listed in B.1 above shall assume all responsibility for the cost of any maintenance and for repairs to the stormwater facility. Such responsibility shall include reimbursement to City within thirty (30) days of the receipt of the invoice for any such work performed. Overdue payments will require payment of interest at the current legal rate for liquidated judgments. If legal action ensues, any costs or fees incurred by City will be borne by the parties responsible for said reimbursements.
4. In the event Owner of the property fails to pay City within thirty (30) days from the date that the costs were incurred, City shall have the right to file a lien against the real property for all charges and expenses incurred. A lien specifying the expenses incurred and giving a legal description of the premises sought to be charged shall be filed with the County Auditor within ninety (90) days from the date of the completion of the work. The same may at any time thereafter be collected in the manner provided for foreclosure of mechanic's liens under the laws of the State of Washington.

C. Intent:

1. This agreement is intended to protect the value and desirability of the real property described above and to benefit all the citizens of the City. It shall run with the land and be binding on all parties having or acquiring from Owner or their successors, any right, title or interest in the property or any part thereof, as well as their title, or interest in the property or any part thereof, as well as their heirs, successors and assigns. They shall inure to the benefit of each present or future successor in interest of said property or any part thereof, or interest therein, and to the benefit of all citizens of City.

*(Notary Acknowledgement on Next Page)*



IN WITNESS WHEREOF, the parties have executed this agreement the day and year first above written.

GRANTOR

\_\_\_\_\_  
\_\_\_\_\_  
Its: \_\_\_\_\_ Its: \_\_\_\_\_

STATE OF WASHINGTON                    )  
  )    SS  
COUNTY OF PIERCE                    )

On this \_\_\_\_\_ day of \_\_\_\_\_, 20\_\_\_\_, before me a Notary Public in and for the State of Washington, personally appeared \_\_\_\_\_ to me known to be the individual that executed the foregoing instrument, and acknowledged it to be the free and voluntary act, for the uses and purposes mentioned in this instrument, and on oath stated that they were authorized to execute said instrument.

*-Notary Seal Must Appear Within This Box-*

IN WITNESS WHEREOF, I have hereunto set my hand and official seal the day and year first above written.

\_\_\_\_\_  
Printed Name: \_\_\_\_\_  
NOTARY PUBLIC in and for the State  
Washington, residing at \_\_\_\_\_  
My Commission Expires: \_\_\_\_\_

CITY OF SUMNER

By:

David L. Enslow Mayor

By:

Diane L. Supler City Administrator

STATE OF WASHINGTON )  
 ) SS  
COUNTY OF PIERCE )

On this \_\_\_\_\_ day of \_\_\_\_\_, 20\_\_\_\_, before me, the undersigned, a Notary Public in the State of Washington, duly commissioned and sworn, personally appeared David L. Enslow and Diane L. Supler, representing themselves as Mayor and Interim City Administrator, respectively, of the City of Sumner, the municipal corporation that executed the foregoing instrument, and acknowledged the instrument to be the free and voluntary act and deed of said municipal corporation for the uses and purposes therein mentioned, and on oath stated that they are authorized to execute the same.

IN WITNESS WHEREOF, I have hereunto set my hand and official seal the day and year first above written.

Printed Name:

NOTARY PUBLIC in and for the State  
Washington, residing at

My Commission Expires:

Approved to Form:

ATTEST:

By:

By:

Brett Vinson City Attorney

Terri Berry City Clerk

Approved by:

William L. Pugh, Public Works Director

TYPE OF DOCUMENT:

Agreement to Maintain Stormwater Facilities

GRANTOR(S):

ABBREVIATED LEGAL DESCRIPTION:

ASSESSOR TAXPARCEL I.D. No.:

NAME OF PROJECT

ADDRESS OF PROJECT

PROJECT No.:

**EXHIBIT 'A' - STORMWATER MAINTENANCE AGREEMENT**  
**Legal Description**

--

## EXHIBIT 1: MAINTENANCE PROGRAM - COVER SHEET

TYPE OF DOCUMENT: Agreement to Maintain Stormwater Facilities  
GRANTOR(S):  
ABBREVIATED LEGAL DESCRIPTION:  
ASSESSOR TAXPARCEL I.D. No.:  
NAME OF PROJECT  
ADDRESS OF PROJECT  
PROJECT No.:  
Recording No:

Inspection Period:	ANNUALLY by May 15
Number of Sheets Attached:	
Date Inspected:	
On-site Contact Name (print) (REQUIRED)	
Site Contact Mailing Address:	
Site Contact Telephone number: (REQUIRED)	
Site Contact email address:	
City inspection signature:	

---

## APPENDIX C

### Preconstruction Bonding Forms



**PAYMENT AND PERFORMANCE BOND  
TO CITY OF SUMNER**

KNOW ALL MEN BY THESE PRESENTS:

That we, the undersigned, \_\_\_\_\_  
as Principal, and \_\_\_\_\_  
a Corporation organized and existing under the laws of the State of Washington, as a Surety Corporation, and qualified under the laws of the State of Washington to become Surety upon bonds of Contractors with Municipal Corporations, as Surety, are jointly and severally held and firmly bound to the CITY OF SUMNER in the penal sum of \$\_\_\_\_\_, together with any adjustments, up or down, in the total contract price because of changes in the contract work, for the payment of which sum on demand we bind ourselves and our successors, heirs, administrators or personal representatives, as the case may be.

This obligation is entered into in pursuance of the statutes of the State of Washington, and the Codes and Ordinances of the CITY OF SUMNER.

Nevertheless, the conditions of the above obligation are such that:

WHEREAS, under and pursuant to a motion, duly made, seconded and passed by the City Council of the City of Sumner, Pierce County, Washington, the Mayor of the City of Sumner has let or is about to let to the above bounden Principal, a certain contract, the said contract providing for construction of \_\_\_\_\_ (which contract is referred to herein and is made a part hereof as though attached hereto), and

WHEREAS, the Principal has accepted, or is about to accept, the contract, and undertake to perform the work therein provided for in the manner and within the time set forth:

NOW, THEREFORE, if the Principal shall faithfully perform all the provisions of said contract in the manner and within the time herein set forth, or within such extensions of time as may be granted under the said contract, and shall pay all laborers, mechanics, subcontractors and material men, and all persons who shall supply the Principal or subcontractors with provisions and supplies for the carrying on of said work and shall indemnify and hold the CITY OF SUMNER harmless from any damage or expense by reason of failure of performance as specified in said contract or from defects appearing or developing in the material or workmanship provided or performed under said contract, then and in that event this obligation shall be void; but otherwise it shall be and remain in full force and effect.

IN WITNESS WHEREOF, the above bounden parties have executed this instrument under their separate seals. The name and corporate seal (if required by law) of each corporate party is hereto affixed and duly signed by its undersigned representatives pursuant to authority of its governing body.

TWO WITNESSES:

\_\_\_\_\_  
PRINCIPAL (enter principal's name above)

BY: \_\_\_\_\_

TITLE: \_\_\_\_\_

DATE: \_\_\_\_\_

DATE: \_\_\_\_\_

CORPORATE SEAL:

\_\_\_\_\_  
PRINT NAME

DATE: \_\_\_\_\_

\_\_\_\_\_  
SURETY

CORPORATE SEAL:

BY: \_\_\_\_\_

DATE: \_\_\_\_\_

TITLE: \_\_\_\_\_

ADDRESS: \_\_\_\_\_  
\_\_\_\_\_

#### **CERTIFICATE AS TO CORPORATE SEAL**

I hereby certify that I am the (Assistant) Secretary of the Corporation named as Principal in the within Bond; that \_\_\_\_\_

Who signed the said bond on behalf of the Principal \_\_\_\_\_

Of the said Corporation; that I know his signature thereto is genuine, and that said Bond was duly signed, sealed, and attested for and in behalf of said Corporation by authority of its governing body.

\_\_\_\_\_  
SECRETARY OR ASSISTANT SECRETARY

<b>City of Sumner</b> <b>Public Works Department-Pam</b> <b>1104 Maple ST, Suite 260</b> <b>Sumner WA 98390-1423</b> <b>253 299 5710</b>	<b>PERFORMANCE BOND</b>
--	-------------------------

NAME OF PROJECT: \_\_\_\_\_ BOND NO: \_\_\_\_\_  
LOCATION/ADDRESS \_\_\_\_\_  
PARCEL NO.: \_\_\_\_\_  
PERMIT NO: \_\_\_\_\_

**KNOW ALL PERSONS BY THESE PRESENTS**, That we, \_\_\_\_\_ as Principal, and \_\_\_\_\_, a corporation organized and doing business under and by virtue of the laws of the State of \_\_\_\_\_ and duly licensed to conduct surety business in the State of Washington, as Surety, are held and firmly bound unto the City of Sumner, as Obligee, in the sum of Five Thousand and 00/100 (\$5,000.00) or one hundred twenty percent (120%\*\$.00) equals to \_\_\_\_\_ Dollars (\$.00), of the cost of the project, security for the payment of, City infrastructure, road improvement, sanitary sewers, water system, erosion control, and/or storm drainage facilities, of which well and truly to be made we do bind ourselves, successors and assigns, firmly by these present.

**WHEREAS**, said Obligee requires that a good and sufficient bond be furnished by said Principal guaranteeing the satisfactory completion of said road improvement, sanitary sewers, water system, erosion control, and/or storm drainage facilities or other improvements as shown in detail on the construction plans and site plans and approved by the City of Sumner Public Works Department;

**NOW, THEREFORE**, if the Principal shall well, truly and faithfully perform all of its duties and fulfill all of the undertakings, covenants, terms, conditions, and agreements of said contract during the original contract period and any extensions thereof which may be granted by the Owner, with or without notice to the Surety; and if he shall satisfy all claims and demands incurred under such contract, and shall fully indemnify and save harmless the Owner from all costs and damages which it may suffer by reason of failure to do so; and shall reimburse and repay the Owner all outlay and expense which the Owner may incur in making good any default; then and in that event, upon **written discharge** from the Obligee, the obligations of this bond shall be void, otherwise to remain in full force and effect until final project acceptance by the Sumner City Council..

**PROVIDED FURTHER**, that the Surety, for value received hereby, stipulates and agrees that no change, extension of time, alteration or addition to the terms of the contract or to work to be performed thereunder, or the specifications accompanying the same, shall in any way affect its obligation on this bond; and it does hereby waive notice of any such change, extension of time, alteration or addition to the terms of the contract or to the work or to the specifications.

**PROVIDED FURTHER**, that no final settlement between the Owner and the Principal shall abridge the right of any beneficiary hereunder, whose claim may be unsatisfied.

**IN WITNESS THEREOF**, the said Developer and the said surety caused this bond to be signed and sealed by their duly authorized officers this \_\_\_\_\_ day of \_\_\_\_\_, \_\_\_\_\_.

PRINCIPAL	_____	SURETY	_____
By:	_____	By:	_____
Printed Name:	_____	Printed Name:	_____
Date:	_____	Date:	_____
Mailing Address:	_____	Mailing Address:	_____
	_____		_____
Phone:	_____	Phone:	_____
	_____		_____



City of Sumner  
Public Works Department-Pam  
1104 Maple ST, Suite 260  
Sumner WA 98390-1423  
253 299 5710

## PERFORMANCE LANDSCAPE BOND

18.41.090

NAME OF PROJECT: \_\_\_\_\_ BOND NO: \_\_\_\_\_  
LOCATION/ADDRESS \_\_\_\_\_  
PARCEL NO.: \_\_\_\_\_  
PERMIT NO: \_\_\_\_\_

**KNOW ALL PERSONS BY THESE PRESENTS**, That we, \_\_\_\_\_ as Principal, and \_\_\_\_\_, a corporation organized and doing business under and by virtue of the laws of the State of \_\_\_\_\_ and duly licensed to conduct surety business in the State of Washington, as Surety, are held and firmly bound unto the City of Sumner, as Obligee, in the sum of one hundred twenty percent (125%\*\$0.00) equals to \_\_\_\_\_ Dollars (\$0.00), of the cost of the project, security for the payment of, approved landscape design, of which well and truly to be made we do bind ourselves, successors and assigns, firmly by these present.

**WHEREAS**, said Obligee requires that a good and sufficient bond be furnished by said Principal guaranteeing the satisfactory completion of said landscape improvements, parking lot striping and curbing, exterior building elements, and wetland mitigation construction and until the last required tree of the subject development has been planted, as shown in detail on the construction plans and site plans and approved by the City of Sumner Community Development Department.

**NOW, THEREFORE**, if the Principal shall well, truly and faithfully perform all of its duties and fulfill all of the undertakings, covenants, terms, conditions, and agreements of said contract during the original contract period and any extensions thereof which may be granted by the Owner, with or without notice to the Surety; and during the 180 day guarantee period, if he shall satisfy all claims and demands incurred under such contract, and shall fully indemnify and save harmless the Owner from all costs and damages which it may suffer by reason of failure to do so; and shall reimburse and repay the Owner all outlay and expense which the Owner may incur in making good any default; then this obligation shall be void; otherwise to remain in full force and effect.

**PROVIDED FURTHER**, that the Surety, for value received hereby, stipulates and agrees that no change, extension of time, alteration or addition to the terms of the contract or to work to be performed thereunder, or the specifications accompanying the same, shall in any way affect its obligation on this bond; and it does hereby waive notice of any such change, extension of time, alteration or addition to the terms of the contract or to the work or to the specifications.

**PROVIDED FURTHER**, that no final settlement between the Owner and the Principal shall abridge the right of any beneficiary hereunder, whose claim may be unsatisfied.

IN WITNESS WHEREOF, said Grantor has caused this instrument to be executed this \_\_\_\_\_ day of \_\_\_\_\_ , \_\_\_\_\_.

PRINCIPAL	_____	SURETY	_____
By:	_____	By:	_____
Printed Name:	_____	Printed Name:	_____
Date:	_____	Date:	_____
Mailing Address:	_____	Mailing Address:	_____
	_____		_____
	_____		_____
Phone #	_____	Phone #	_____

City of Sumner  
Public Works Department-Pam  
1104 Maple ST, Suite 260  
Sumner WA 98390-1423  
253 299 5710

## STREET RESTORATION BOND - SPECIFIC PROJECT

NAME OF PROJECT: \_\_\_\_\_ BOND NO: \_\_\_\_\_  
LOCATION/ADDRESS \_\_\_\_\_  
PARCEL NO.: \_\_\_\_\_  
PERMIT NO: \_\_\_\_\_

KNOW ALL PERSONS BY THESE PRESENTS, That we, \_\_\_\_\_, as Principal, and \_\_\_\_\_ a corporation organized and doing business under and by virtue of the laws of the State of \_\_\_\_\_ and duly licensed to conduct surety business in the State of Washington, as Surety, are held and firmly bound unto the City of Sumner, as Obligee, in the sum of Five Thousand and 00/100ths Dollars (\$5,000.00), or one hundred and twenty percent (120%\*\$\$.00) equal to \_\_\_\_\_ (\$\$.00) of the cost of the project, whichever is greater, for which payment, well and truly to be made, we bind ourselves, our heirs, executors, and successors, jointly and severally, firmly by these presents.

THE CONDITION OF THE OBLIGATION IS SUCH THAT WHEREAS the above named Principal has applied for a permit which includes work within the City right-of-way or connection to City utilities and is required to furnish a street obstruction bond,

NOW THEREFORE, if the above named Principal shall, during the continuance of such permit, faithfully perform all the provisions of said permit and fully comply with City of Sumner Ordinance No. 1416 and the obligations, being that if any act or acts permitted under such permit necessitate, for any purpose, the cutting into or under any public properties in the City, and if the permittee shall replace the portion thereof affected thereby, and shall restore the same at its expense to as good or better condition within the time specified by the City Engineer; and further, that the permittee will maintain such public property so restored for a period of one year from and after such restoration, then and in that event, upon written discharge from the Obligee, the obligations of this bond shall be void, otherwise to remain in full force and effect.

IN WITNESS THEREOF, the seal and signature of said Principal is hereto affixed and the corporate seal and the name of the said Surety is hereto affixed and attested by its duly authorized Attorney-in-Fact this \_\_\_\_\_ day of \_\_\_\_\_, \_\_\_\_\_.

PRINCIPAL	_____	SURETY	_____
By:	_____	By:	_____
Printed Name:	_____	Printed Name:	_____
Date:	_____	Date:	_____
Mailing	_____	Mailing	_____
Address:	_____	Address:	_____
	_____		_____
	_____		_____
Phone #	_____	Phone #	_____

City of Sumner  
Public Works Department-Pam  
1104 Maple ST, Suite 260  
Sumner WA 98390-1423  
253 891 3316

## SEDIMENT & EROSION CONTROL BOND

NAME OF PROJECT: \_\_\_\_\_ BOND NO: \_\_\_\_\_  
LOCATION/ADDRESS \_\_\_\_\_  
PARCEL NO.: \_\_\_\_\_  
PERMIT NO: \_\_\_\_\_

KNOW ALL PERSONS BY THESE PRESENTS, That we, \_\_\_\_\_, as Principal, and \_\_\_\_\_ a corporation organized and doing business under and by virtue of the laws of the State of \_\_\_\_\_ and duly licensed to conduct surety business in the State of Washington, as Surety, are held and firmly bound unto the City of Sumner, as Obligee in the sum of Fifteen Thousand and 00/100 (\$15,000.00) or one hundred percent (100%\*\$\$.00) equals to \_\_\_\_\_ Dollars (\$\_\_\_\_\_) of the cost of the project, whichever is greater, for which payment, well and truly to be made, we bind ourselves, our heirs, executors, and successors, jointly and severally firmly by these presents.

WHEREAS, a License or Permit has been granted by the Obligee to the above named Principal for sediment and erosion control for damages due to design defects in workmanship of sedimentation ponds or construction drainage devices and to guarantee repair for damages resulting from failure to provide adequate sediment and erosion controls

NOW, THEREFORE, the condition of this obligation is such, that if the above Principal shall well and truly perform said agreement or agreements during the original term thereof, or any extension of said term that may be granted by the Obligee with or without notice to the Surety, and upon receipt of a written discharge from the Obligee, then this obligation shall be void, otherwise to remain in full force and effect.

IN WITNESS THEREOF, the seal and signature of said Principal is hereto affixed and the corporate seal and the name of the said Surety is hereto affixed and attested by its duly authorized Attorney-in-Fact this \_\_\_\_\_ day of \_\_\_\_\_, \_\_\_\_\_.

PRINCIPAL	_____	SURETY	_____
By:	_____	By:	_____
Printed Name:	_____	Printed Name:	_____
Date:	_____	Date:	_____
Mailing Address:	_____	Mailing Address:	_____
	_____		_____
email	_____	email	_____
Phone #	_____	Phone #	_____

City of Sumner  
Public Works Department-Pam  
1104 Maple ST, Suite 260  
Sumner WA 98390-1423  
253 891 3316

## STORMWATER FACILITIES BOND

NAME OF PROJECT: \_\_\_\_\_ BOND NO: \_\_\_\_\_  
LOCATION/ADDRESS \_\_\_\_\_  
PARCEL NO.: \_\_\_\_\_  
PERMIT NO: \_\_\_\_\_

KNOW ALL PERSONS BY THESE PRESENTS, That we, \_\_\_\_\_, as  
Principal, and \_\_\_\_\_ a corporation organized and doing  
business under and by virtue of the laws of the State of  
\_\_\_\_\_ and duly licensed to conduct surety business in the  
State of Washington, as Surety, are held and firmly bound unto the City of Sumner, as Obligee in the sum  
of Twenty Thousand and 00/100 (\$20,000.00) or one hundred percent (100%\*\$\$.00) equals to  
\_\_\_\_\_ Dollars (\$\_\_\_\_\_) of the cost of the project,  
whichever is greater, for which payment, well and truly to be made, we bind ourselves, our heirs,  
executors, and successors, jointly and severally firmly by these presents.

WHEREAS, said Obligee requires that a good and sufficient bond be furnished by said Principal  
guaranteeing the satisfactory completion of storm drainage facilities as shown in detail on the  
construction plans approved and issued a permit by the City of Sumner Public Works Department,  
including any modifications to the permit approved by the city in writing; and for damages due to design  
defects and workmanship of sedimentation ponds or construction drainage devices and to guarantee  
repair for damages resulting from failure to provide adequate sediment and erosion controls.

NOW, THEREFORE, the condition of this obligation is such, that if the above Principal shall well and  
truly perform said agreement or agreements during the original term thereof, or any extension of said  
term that may be granted by the Obligee with or without notice to the Surety, and upon receipt of a  
written discharge from the Obligee, then this obligation shall be void, otherwise to remain in full force  
and effect.

IN WITNESS THEREOF, the seal and signature of said Principal is hereto affixed and the corporate seal  
and the name of the said Surety is hereto affixed and attested by its duly authorized Attorney-in-Fact this  
\_\_\_\_\_ day of \_\_\_\_\_, \_\_\_\_\_.

PRINCIPAL	_____	SURETY	_____
By:	_____	By:	_____
Printed Name:	_____	Printed Name:	_____
Date:	_____	Date:	_____
Mailing	_____	Mailing	_____
Address:	_____	Address:	_____
	_____		_____
	_____		_____
Phone #	_____	Phone #	_____

---

**APPENDIX D**

**Post-Construction Bonding Forms**



City of Sumner  
1104 Maple ST, STE 260  
Sumner WA 98390-1423

#253 299 5710  
FAX 253 299 5539

TYPE OF DOCUMENT: ASSIGNMENT OF FUNDS IN LIEU

NAME OF PROJECT: \_\_\_\_\_  
LOCATION/ADDRESS \_\_\_\_\_  
PARCEL NO.: \_\_\_\_\_  
PERMIT NO: \_\_\_\_\_

**KNOW ALL MEN BY THESE PRESENTS**, that the undersigned does hereby assign, transfer and set over unto the City of Sumner all right, title and interest in and to the sum of \_\_\_\_\_ and No/100 Dollars ( \_\_\_\_\_ ) of Account No. \_\_\_\_\_ on deposit with the undersigned Financial Institution: \_\_\_\_\_, said account being in the name of \_\_\_\_\_ as Principal, with full power and authority of the City of Sumner to demand, collect and receive said deposit and to give receipt and acquittance therefor.

It is understood and agreed that the deposit will be released to the City of Sumner on demand and with no other condition of release. It is further understood and agreed that the undersigned Financial Institution shall hold said account in its possession and agrees to hold \_\_\_\_\_ and No/100 Dollars ( \_\_\_\_\_ ) until the release of this assignment is received from the City of Sumner.

The condition of the foregoing obligation is that the Principal is about to construct \_\_\_\_\_ (improvements) that may cause damage and disruption to certain lands and/or public rights-of-way within the city limits of the City of Sumner in accordance with approved plans on file with the City of Sumner Public Works Department.

The Principal agrees to the following terms and conditions: The improvements and their appurtenances hereto shall be constructed in accordance with the approved plans.

All construction and restoration shall be in accordance with the City of Sumner Standards, as set forth by SMC 12.24.020, and the approved plans and specifications.

It is hereby expressly agreed that this assignment is also given and made as a guaranty against defective materials or workmanship in the construction of the improvements. Following final acceptance of the improvements by the City of Sumner, an amount equal to ten percent 10% of the cost of construction of the improvements shall be held in said account for one (1 year) following final acceptance of the improvements by the City of Sumner and until any deficiencies noted at the end of one (1) year have been corrected. The condition of this obligation is such that if the Principal shall construct said improvements in accordance with the terms and conditions set forth herein, this obligation shall be released one (1) year after final acceptance of the improvements by the City, otherwise to remain in full force and effect.

Failure of the Financial Institution to hold the required amount until released by the City of Sumner shall bind the Financial Institution for the amount owed, and for legal fees and costs necessary to enforce collection of the assignments. This assignment shall be binding upon the Principal and the Financial Institution, and upon its heirs, successors and assigns.

<b>City of Sumner</b> <b>Public Works Department-Pam</b> <b>1104 Maple ST, Suite 260</b> <b>Sumner WA 98390-1423</b> <b>253 891 3316</b>	<b>STORMWATER MAINTENANCE &amp; DEFECT BOND</b>
--	---

NAME OF PROJECT: \_\_\_\_\_ BOND NO \_\_\_\_\_  
LOCATION/ADDRESS \_\_\_\_\_  
PARCEL NO: \_\_\_\_\_  
PROJECT NO.: \_\_\_\_\_

WE, \_\_\_\_\_, as Principal, and \_\_\_\_\_, a corporation organized and existing under and by virtue of the laws of the State of \_\_\_\_\_, legally doing business in the State of Washington, as Surety, are held and firmly bound unto the City of Sumner, Pierce County, Washington, as Oblige, in the penal sum of, (20%\*???????.00) equals to ??????????????????and 00/100 Dollars (\$???????.00), for the payment of which we firmly bind ourselves, our legal representatives, successors and assigns, jointly and severally.

NOW, THEREFORE, THE CONDITIONS OF THIS OBLIGATION are such that after satisfactory completion of the facilities and prior to release of the Performance Bond by the City, Principal shall commence a **two (2) year** warranty period and satisfactory maintenance period, concurrently of the storm drainage system. The bond is to be used at the discretion of the City Engineer to correct deficiencies in said maintenance affecting public health, safety and welfare, and, to cover the cost of design defects or failures in workmanship of the storm drainage system. SMC 13.48.560

IT IS FURTHER EXPRESSLY UNDERSTOOD THAT:

1. Maintenance shall be performed per the signed Agreement to Maintain Stormwater Facility.
2. Until written release of this obligation by the Oblige, this bond may not be terminated or cancelled by the Principal or Surety for any reason.
3. Damage from expected usage and damage due to construction activities shall be considered "defects" for purposes of this bond.
4. In the event of any failure of the improvements to satisfactorily perform or in the event of a defect in the workmanship or materials, the Principal or Surety shall make prompt and adequate repair to correct the failure or defect. In the event these repairs are not make within 45 days of notice by either the Principal or Surety, the surety shall, upon demand, tender the total bond amount to the Oblige. After making the repairs, the Oblige will return any unexpected funds, without interest, to the Surety.
5. In the event the Oblige determines that repairs must be performed immediately to prevent risk to person and property, the Oblige may make the repairs and the costs of those repairs shall be paid by the Principal or Surety.
6. The Principal shall be obligated to make the repairs described above, which obligation shall not be limited by the amount of this bond.

IN WITNESS THEREOF, the seal and signature of said Principal is hereto affixed and the corporate seal and the name of the said Surety is hereto affixed and attested by its duly authorized Attorney-in-Fact this \_\_\_\_\_ day of \_\_\_\_\_, \_\_\_\_\_.

PRINCIPAL	_____	SURETY	_____
By:	_____	By:	_____
Printed Name:	_____	Printed Name:	_____
Date:	_____	Date:	_____
Mailing Address:	_____	Mailing Address:	_____
	_____		_____
	_____		_____
Phone #	_____	Phone #	_____

City of Sumner  
Public Works Department-Pam  
1104 Maple ST, Suite 260  
Sumner WA 98390-1423  
253 299 5710

## WARRANTY & DEFECT BOND type

NAME OF PROJECT: \_\_\_\_\_ BOND NO: \_\_\_\_\_  
LOCATION/ADDRESS \_\_\_\_\_  
PARCEL NO.: \_\_\_\_\_  
PERMIT NO: \_\_\_\_\_

WE, \_\_\_\_\_, as Principal, and \_\_\_\_\_, a corporation organized and existing under and by virtue of the laws of the State of \_\_\_\_\_, legally doing business in the State of Washington, as Surety, are held and firmly bound unto the City of Sumner, Pierce County, Washington, as Obligee, in the penal sum of (20%\*???????.00) equals to ??????????????????and 00/100 Dollars (\$???????.00), for the payment of which we firmly bind ourselves, our legal representatives, successors and assigns, jointly and severally.

WHEREAS, the Principal has completed the project in the City of Sumner, Pierce County, Washington, and the Principal has constructed certain improvements in connection with said project and intends to secure the successful operation of said improvements pursuant to RCW 58.17 and the City of Sumner code.

NOW, THEREFORE, THE CONDITIONS OF THIS OBLIGATION are such that if the improvements constructed by the Principal shall successfully operate for a period of two (2) years from the satisfactory completion of the facility or final plat approval, whichever is later, and shall remain free of defect in workmanship and materials for the period, then and in that event, upon written discharge from the Obligee, the obligations of this bond shall be void, otherwise to remain in full force and effect.

### IT IS FURTHER EXPRESSLY PROVIDED THAT:

1. Until written release of this obligation by the Obligee, this bond may not be terminated or cancelled by the Principal or Surety for any reason.
2. Damage from expected usage and damage due to construction activities shall be considered "defects" for purposes of this bond. In the event of any failure of the improvements to satisfactorily perform or in the event of a defect in the workmanship or materials, the Principal or Surety shall make prompt and adequate repair to correct the failure or defect.
3. In the event these repairs are not made within 45 days of notice by either the Principal or Surety, the surety shall, upon demand, tender the total bond amount to the Obligee. After making the repairs, the Obligee will return any unexpected funds, without interest, to the Surety.
4. In the event the Obligee determines that repairs must be performed immediately to prevent risk to person and property, the Obligee may make the repairs and the costs of those repairs shall be paid by the Principal or Surety.
5. The Principal shall be obligated to make the repairs described above, which obligation shall not be limited by the amount of this bond.

IN WITNESS THEREOF, the seal and signature of said Principal is hereto affixed and the corporate seal and the name of the said Surety is hereto affixed and attested by its duly authorized Attorney-in-Fact this \_\_\_\_\_ day of \_\_\_\_\_, \_\_\_\_\_.

PRINCIPAL	SURETY
By: _____	By: _____
Printed Name: _____	Printed Name: _____
Date: _____	Date: _____
Mailing Address: _____	Mailing Address: _____
_____	_____
_____	_____
Phone # _____	Phone # _____



City of Sumner  
Public Works Department-Pam  
1104 Maple ST, Suite 260  
Sumner WA 98390-1423  
253 299 5710

## MAINTENANCE LANDSCAPE BOND

18.41.090

NAME OF PROJECT: \_\_\_\_\_ BOND NO: \_\_\_\_\_  
LOCATION/ADDRESS \_\_\_\_\_  
PARCEL NO.: \_\_\_\_\_  
PERMIT NO: \_\_\_\_\_

WE, \_\_\_\_\_, as Principal, and  
\_\_\_\_\_, a corporation organized and existing under and by  
virtue of the laws of the State of \_\_\_\_\_, legally doing business in the State of  
Washington, as Surety, are held and firmly bound unto the City of Sumner, Pierce County, Washington, as Obligee,  
in the penal sum of (50%\*???????.00) equals to ?????????????????? and 00/100 Dollars (\$???????.00), for the  
payment of which we firmly bind ourselves, our legal representatives, successors and assigns, jointly and severally.

WHEREAS, the Principal has completed the project which includes site landscaping, located at the project  
mentioned above, in the City of Sumner, Pierce County, Washington, and the Principal has constructed certain  
improvements in connection with said project and the maintenance guarantee shall include maintenance during the  
guarantee period and replacement of dead or unhealthy plants at the conclusion of the guarantee period.

NOW, THEREFORE, THE CONDITIONS OF THIS OBLIGATION are such that if the improvements constructed  
by the Principal shall successfully operate for a period of two (2) year from the satisfactory completion of the facility  
or final plat approval, whichever is later, and shall remain free of defect in workmanship and materials for the period,  
then this obligation shall be null and void, otherwise to remain in full force and effect.

### IT IS FURTHER EXPRESSLY PROVIDED THAT:

Until written release of this obligation by the Obligee, this bond may not be terminated or cancelled by the Principal  
or Surety for any reason. Damage from expected usage and damage due to construction activities shall be considered  
"defects" for purposes of this bond. In the event of any failure of the improvements to satisfactorily perform or in the  
event of a defect in the workmanship or materials, the Principal or Surety shall make prompt and adequate repair to  
correct the failure or defect. In the event these repairs are not made within 45 days of notice by either the Principal  
or Surety, the surety shall, upon demand, tender the total bond amount to the Obligee. After making the repairs, the  
Obligee will return any unexpected funds, without interest, to the Surety. In the event the Obligee determines that  
repairs must be performed immediately to prevent risk to person and property, the Obligee may make the repairs and  
the costs of those repairs shall be paid by the Principal or Surety. The Principal shall be obligated to make the repairs  
described above, which obligation shall not be limited by the amount of this bond.

IN WITNESS THEREOF, the seal and signature of said Principal is hereto affixed and the corporate seal and the  
name of the said Surety is hereto affixed and attested by its duly authorized Attorney-in-Fact this \_\_\_\_\_ day of  
\_\_\_\_\_, \_\_\_\_\_.

PRINCIPAL	_____	SURETY	_____
By:	_____	By:	_____
Printed Name:	_____	Printed Name:	_____
Date:	_____	Date:	_____
Mailing	_____	Mailing	_____
Address:	_____	Address:	_____
	_____		_____
	_____		_____
Phone #	_____	Phone #	_____

Development Specifications and Standard Details

---

**APPENDIX E**

**Final Cost Data, Inventory Forms, and Bill of Sale**

RETURN TO:  
City of Sumner  
Public Works Department – Pam  
1104 Maple Street, Suite 260  
Sumner WA 98390-1423

*Please make no mark in the margin space - Reserved for County Auditor's use only.*

TYPE OF DOCUMENT: Bill of Sale (corporation)  
GRANTOR(S):  
GRANTEE: City of Sumner, a Municipal Corporation  
ABBREVIATED LEGAL DESCRIPTION: Legal Description is on Page 1 or Exhibit A of document  
ABBREVIATED LEGAL:  
ASSESSOR TAXPARCEL I.D. NUMBERS:  
NAME OF PROJECT  
ADDRESS OF PROJECT:  
PROJECT No:

The Grantor(s), lawful owners of the goods referenced herein, for and in consideration of mutual benefits, do by these presents transfer, sell, assign, and deliver all of their right, title, and interest unto the said Grantee, the personal property described following:

LEGAL DESCRIPTION: on page 1 or Exhibit A of this document

PERSONAL PROPERTY DESCRIPTION: on page 1 or Exhibit B of this document

By this conveyance, Grantor will warrant and defend the sale hereby made unto the Grantee against all and every person or persons, whomsoever, lawfully claiming or to claim the same. This conveyance shall bind the heirs, executors, administrators and assigns forever.

*(Notary Acknowledgement on Next Page)*

## PERSONAL PROPERTY DESCRIPTION

TYPE OF DOCUMENT: Bill of Sale  
GRANTOR(S):  
ABBREVIATED LEGAL:  
ASSESSOR TAXPARCEL I.D.  
NUMBERS:             
NAME OF PROJECT  
ADDRESS OF PROJECT:  
PROJECT No:

Per the request of the City of Sumner the following information is furnished concerning final costs for improvements installed that are **turned over** to the City for the above referenced project.

<u>Description</u>		<u>Unit</u>	<u>Unit cost</u>	<u>Plan quantity</u>	<u>Total</u>
<u>WATER</u>					
<u>3/4</u>	<u>Water service meter</u>	<u>Ea</u>			
<u>1</u>	<u>Water service meter</u>	<u>Ea</u>			
<u>1.5</u>	<u>Water service meter</u>	<u>Ea</u>			
<u>2</u>	<u>Water service meter</u>	<u>Ea</u>			
<u>Fire hydrant assembly</u>		<u>Lf</u>			
<u>2</u>	<u>Blow off assembly</u>	<u>Ea</u>			
<u>8</u>	<u>Gate valve</u>	<u>Ea</u>			
<u>10</u>	<u>Butterfly valve</u>	<u>Ea</u>			
<u>12</u>	<u>Butterfly valve</u>	<u>Ea</u>			
	<u>Air relief valve</u>	<u>Ea</u>			
<u>8</u>	<u>Reduced pressure assembly</u>	<u>Ea</u>			
<u>8</u>	<u>DIP</u>	<u>Lf</u>			
<u>10</u>	<u>DIP</u>	<u>Lf</u>			
<u>12</u>	<u>DIP</u>	<u>Lf</u>			
<u>16</u>	<u>DIP</u>	<u>Lf</u>			
<u>&lt;2</u>	<u>Double check assembly</u>	<u>Ea</u>			
<u>&lt;2</u>	<u>Reduced pressure assembly</u>	<u>Ea</u>			
<u>&gt;2</u>	<u>Double detector check</u>	<u>Ea</u>			
	<u>Pressure reducing station</u>	<u>Ea</u>			
<u>Includes Engineering and sales Tax if applicable</u>					
<u>TOTAL COST FOR WATER SYSTEM</u>					

RETURN TO:  
City of Sumner  
Public Works Department – Pam  
1104 Maple Street, Suite 260  
Sumner WA 98390-1423

*Please make no mark in the margin space - Reserved for County Auditor's use only.*

TYPE OF DOCUMENT: Bill of Sale (limited liability partnership)  
GRANTOR(S):  
GRANTEE: City of Sumner, a Municipal Corporation  
ABBREVIATED LEGAL DESCRIPTION: Legal Description is on Page 1 or Exhibit A of document  
ABBREVIATED LEGAL:  
ASSESSOR TAXPARCEL I.D. NUMBERS:  
NAME OF PROJECT  
ADDRESS OF PROJECT:  
PROJECT No:

The Grantor(s), lawful owners of the goods referenced herein, for and in consideration of mutual benefits, do by these presents transfer, sell, assign, and deliver all of their right, title, and interest unto the said Grantee, the personal property described following:

LEGAL DESCRIPTION: on page 1 or Exhibit A of this document

PERSONAL PROPERTY DESCRIPTION: on page 1 or Exhibit B of this document

By this conveyance, Grantor will warrant and defend the sale hereby made unto the Grantee against all and every person or persons, whomsoever, lawfully claiming or to claim the same. This conveyance shall bind the heirs, executors, administrators and assigns forever.

*(Notary Acknowledgement on Next Page)*

RETURN TO:  
City of Sumner  
Public Works Department – Pam  
1104 Maple Street, Suite 260  
Sumner WA 98390-1423

*Please make no mark in the margin space - Reserved for County Auditor's use only.*

TYPE OF DOCUMENT: Bill of Sale (individual)  
GRANTOR(S):  
GRANTEE: City of Sumner, a Municipal Corporation  
ABBREVIATED LEGAL DESCRIPTION: Legal Description is on Page 1 or Exhibit A of document  
ABBREVIATED LEGAL:  
ASSESSOR TAXPARCEL I.D. NUMBERS:  
NAME OF PROJECT  
ADDRESS OF PROJECT:  
PROJECT No:

The Grantor(s), lawful owners of the goods referenced herein, for and in consideration of mutual benefits, do by these presents transfer, sell, assign, and deliver all of their right, title, and interest unto the said Grantee, the personal property described following:

LEGAL DESCRIPTION: on page 1 or Exhibit A of this document

PERSONAL PROPERTY DESCRIPTION: on page 1 or Exhibit B of this document

By this conveyance, Grantor will warrant and defend the sale hereby made unto the Grantee against all and every person or persons, whomsoever, lawfully claiming or to claim the same. This conveyance shall bind the heirs, executors, administrators and assigns forever.

*(Notary Acknowledgement on Next Page)*

## APPENDIX F

---

### Rainfall Intensity Graph

Chart 6

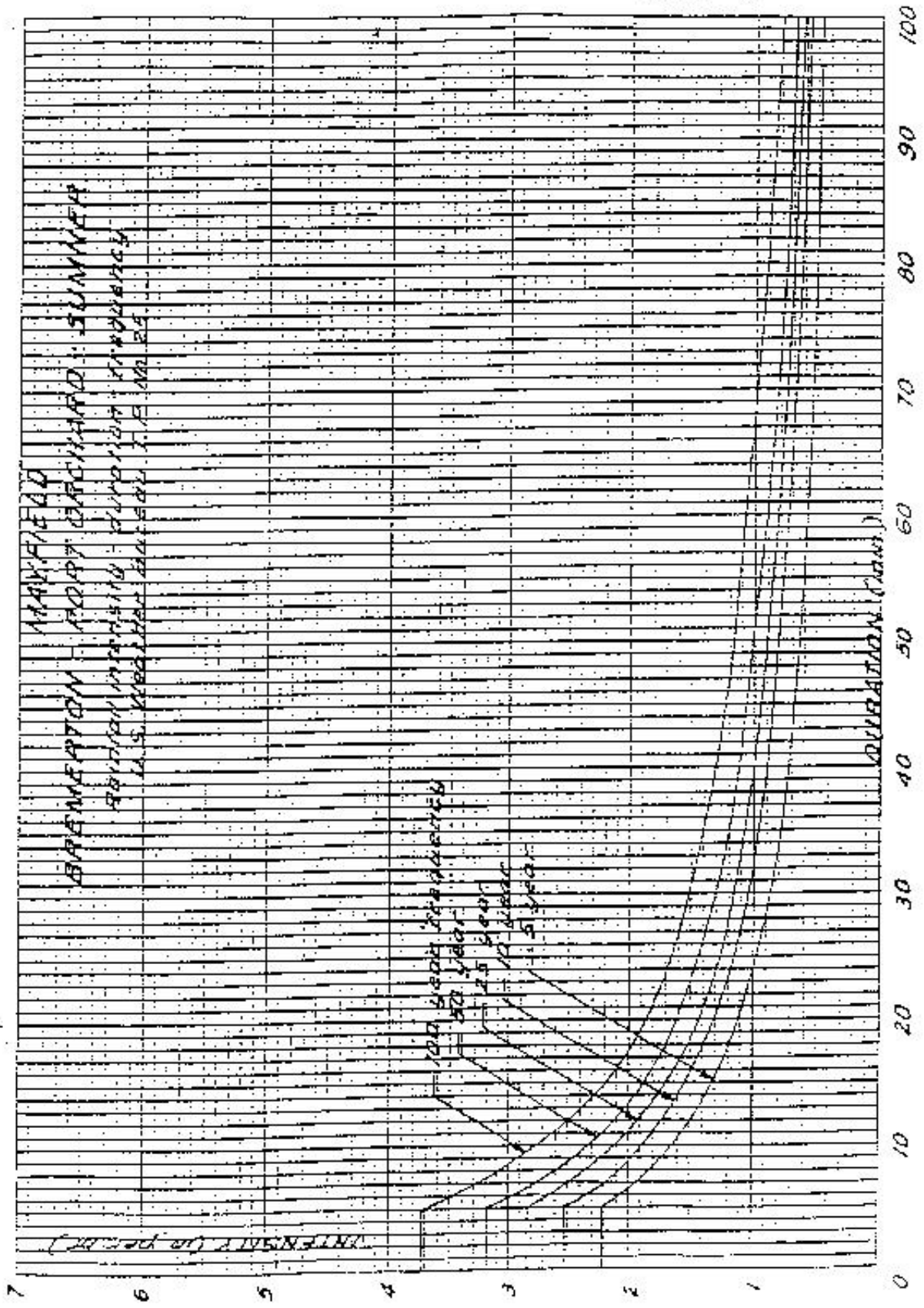



---

**APPENDIX G**

**Single Family Residential  
Infiltration System Design Guide**

# Single Family Residential (SFR) Infiltration, Dispersion, and Bioretention Systems

## Application Work Sheets City of Sumner

Building Permit No. \_\_\_\_\_ Parcel No. \_\_\_\_\_  
Site Address: \_\_\_\_\_  
\_\_\_\_\_ Date: \_\_\_\_\_  
\_\_\_\_\_

Prepared by: \_\_\_\_\_

Contact Phone #: \_\_\_\_\_ E-mail address: \_\_\_\_\_

Engineering stamp, signature and date (if prepared by a Professional Engineer licensed by the State of Washington):

This infiltration application is intended to assist you in designing a single family residential infiltration system for an existing lot. It provides a simplified approach to designing an infiltration system. For a more detailed description, refer to the 2012 Stormwater Management Manual for Western Washington, found online at the website listed below.

Roof downspout controls are simple pre-engineered designs for infiltrating or dispersing runoff from non-pollution generating roof areas. Downspout infiltration is a method that may be used in areas where the soils are determined to be suitable. The following are typical methods used and allowed to manage the runoff from single family residential home construction sites.

This worksheet is not applicable to SFR units as part of a short plat, plat, planned unit development, or subdivision.

### **Infiltration Methods:**

Downspout infiltration systems

Downspout dispersion systems

## Bioretention areas (Rain Gardens)

For more information, refer to the following:

- 2012 Stormwater Management Manual for Western Washington Volume III, Chapter 3;
- 2012 Low Impact Development Technical Guidance Manual for Puget Sound; and,
- 2007 Rain Garden Handbook for Western Washington Homeowners.

These references can be found online at:

<http://www.ecy.wa.gov/programs/wq/stormwater/manual.html>

[http://www.psp.wa.gov/downloads/LID/20121221\\_LIDmanual\\_FINAL\\_secure.pdf](http://www.psp.wa.gov/downloads/LID/20121221_LIDmanual_FINAL_secure.pdf)

[http://www.pierce.wsu.edu/lid/raingarden/raingarden\\_handbook.pdf](http://www.pierce.wsu.edu/lid/raingarden/raingarden_handbook.pdf)

## **Site Location**

One of the first steps in siting and designing infiltration facilities is to conduct a characterization study that includes the following:

1. Subsurface explorations (test holes or test pits) to a depth below the base of the infiltration facility of at least 5 times the maximum design depth of ponded water proposed for the infiltration facility,
2. Continuous sampling (representative samples from each soil type and/or unit within the infiltration receptor) to a depth below the base of the infiltration facility of 2.5 times the maximum design ponded water depth, but not less than 6 feet.
  - a. For basins, at least one test pit or test hole per 5,000 ft<sup>2</sup> of basin infiltrating surface (in no case less than two per basin).
  - b. For trenches, at least one test pit or test hole per 50 feet of trench length (in no case less than two per trench).
3. Prepare detailed logs for each test pit or test hole and a map showing the location of the test pits or test holes. Soil logs must include at a minimum, depth of pit or hole, soil descriptions, depth to water, presence of stratification (note: Logs must substantiate whether stratification does or does not exist. The licensed professional may consider additional methods of analysis to substantiate the presence of stratification that will significantly impact the design of the infiltration facility).
4. Infiltration rates can be determined using either a correlation to grain size distribution from soil samples, textural analysis, or by in-situ field measurements.
5. Unless otherwise required by the City of Sumner, the vertical distance between the bottom of the system and the seasonal high-water mark, bedrock (hardpan) or other low permeability layer shall be 1-foot minimum provided that the contributing area does not exceed the following:

- 5,000 square feet of pollution-generating impervious surface; or
  - 10,000 square feet of impervious area; or
  - $\frac{3}{4}$  acre of lawn and landscape.
6. A site layout shall be attached to this application that shows the following information at a minimum. The site layout shall show dimensions and/or be drawn to scale.
- Location and layout of proposed improvements and all other areas proposed to drain to the stormwater facility;
  - Location of critical areas and buffers;
  - Location of wells and septic systems;
  - Property boundaries;
  - Constructed off-site improvements within 10-feet of the proposed facility;
  - Proposed drainage paths and dimensions for dispersion systems;
  - Location and layout of proposed stormwater facility;
  - Location of soil testing locations;
  - Location of groundwater protection areas and/or 1, 5 and 10-year time of travel zones for municipal well protection areas; and,
  - Contours

# SFR INFILTRATION SYSTEM SOIL LOG EVALUATION REPORT

SOIL LOG NUMBER: (Number shall match site plan)				Sheet ____ of ____	
1. SITE ADDRESS:					
2. PARCEL NUMBER: _____ - _____					
3. SITE DESCRIPTION:					
4. LIST METHODS USED TO EXPOSE, SAMPLE AND TEST SOILS:					
5. NUMBER OF TEST HOLES LOGGED: _____			6. SATURATED INFILTRATION RATE:  Inches / Hour		
7. HAS FILL MATERIAL BEEN PLACED OVER THE PROPOSED INFILTRATION TRENCH AREA?    NO    YES			8. DEPTH TO SEASONAL HIGH WATER OR RESTRICTIVE LAYER:		
9. CURRENT WATER DEPTH:		10. DEPTH TO IMPERVIOUS LAYER:		11. PROFILE DESCRIPTION:	
HORIZON (See Note 1)	DEPTH	TEXTURAL CLASS	MOTTLING	INDURATION	
<p>Note 1: Identify limits of any outwash type soils (i.e. those meeting USDA soil texture classes ranging from coarse sand and cobbles to medium sand.</p> <p>I hereby state that I prepared this report, and conducted or supervised the performance of related work. I state that I am qualified to do this work. I represent my work to be complete and accurate within the bounds of uncertainty inherent to the practice of soil science, and to be suitable for its intended use.</p> <p>SIGNED: _____</p>  <p>DATE: _____ LICENSED STAMP: _____ (Sign &amp; Date)</p>					

Form 007/0000

**Downspout Infiltration Systems**

***Downspout infiltration systems*** are trenches intended only for use in infiltrating runoff from roof downspout drains. Refer to 2005 SMMWW Volume III, Chapter 3 for more information on infiltration systems.

## **Design Criteria for Infiltration Trenches**

Figure 3.2 shows a typical downspout infiltration trench system, and Figure 3.3 presents an alternative infiltration trench system for sites with coarse sand and cobble soils. These systems are designed as specified below.

### ***General***

1. The following minimum lengths (linear feet) per 1,000 square feet of roof area based on soil type may be used for sizing downspout infiltration trenches.

Coarse sands and cobbles	20LF
Medium sand	30LF
Fine sand, loamy sand	75LF
Sandy loam	125LF
Loam	190LF

2. Maximum length of trench must not exceed 100 feet from the inlet sump.
3. Minimum spacing between trench centerlines must be 6 feet.
4. Filter fabric must be placed over the drain rock as shown on Figure 3.2 prior to backfilling.
5. Infiltration trenches may be placed in fill material if the fill is placed and compacted under the direct supervision of a geotechnical engineer or professional civil engineer with geotechnical expertise, and if the measured infiltration rate is at least 8 inches per hour. Trench length in fill must be 60 linear feet per 1,000 square feet of roof area.
6. Infiltration trenches should not be built on slopes steeper than 25 percent (4:1). A geotechnical analysis and report may be required on slopes over 15 percent or if located within 200 feet of the top of steep slope or landslide hazard area.
7. Trenches may be located under pavement if a small yard drain or catch basin with grate cover is placed at the end of the trench pipe such that overflow would occur out of the catch basin at an elevation at least one foot below that of the pavement, and in a location which can accommodate the overflow without creating a significant adverse impact to downhill properties or drainage systems. This is intended to prevent saturation of the pavement in the event of a system failure.

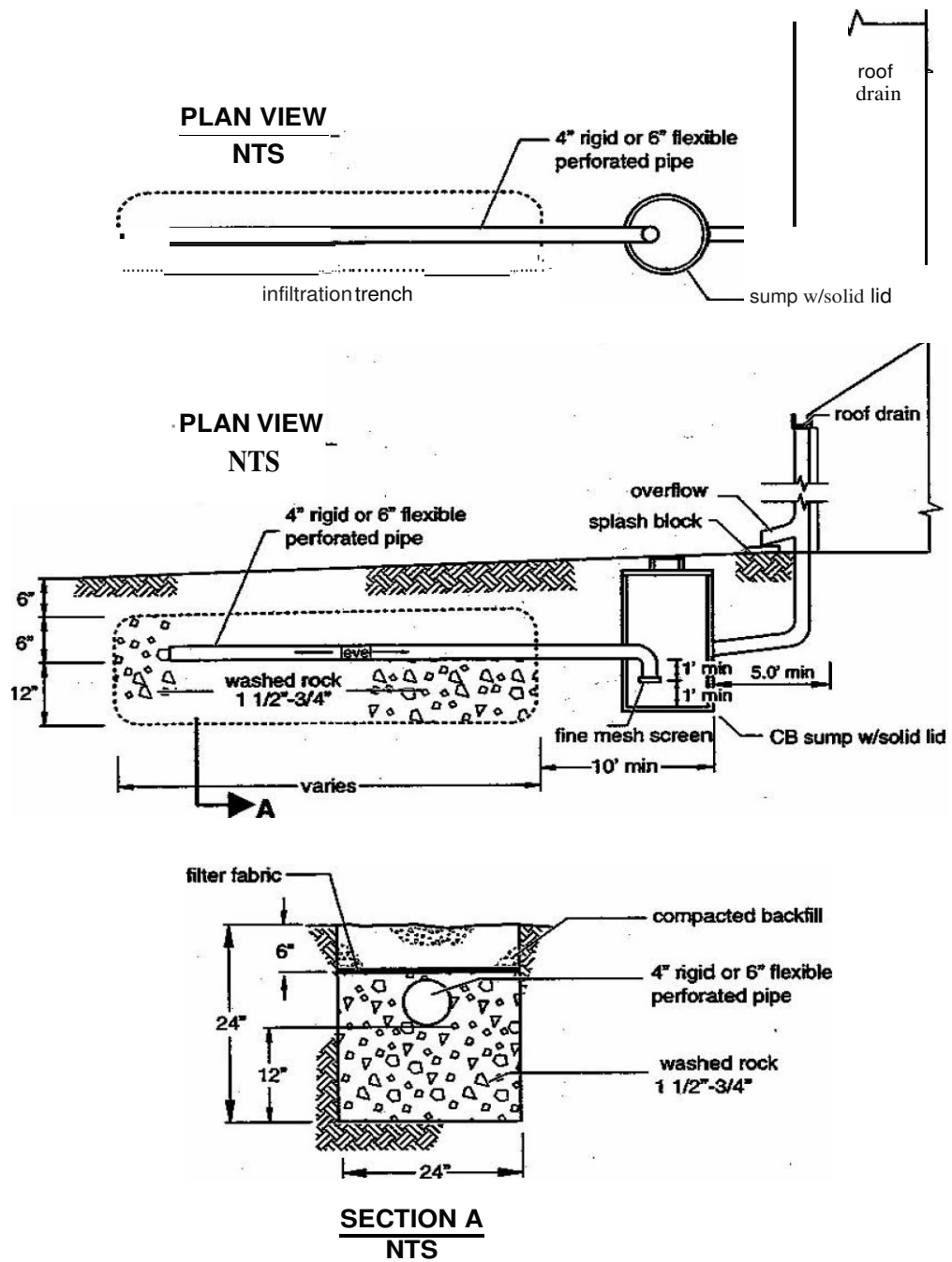
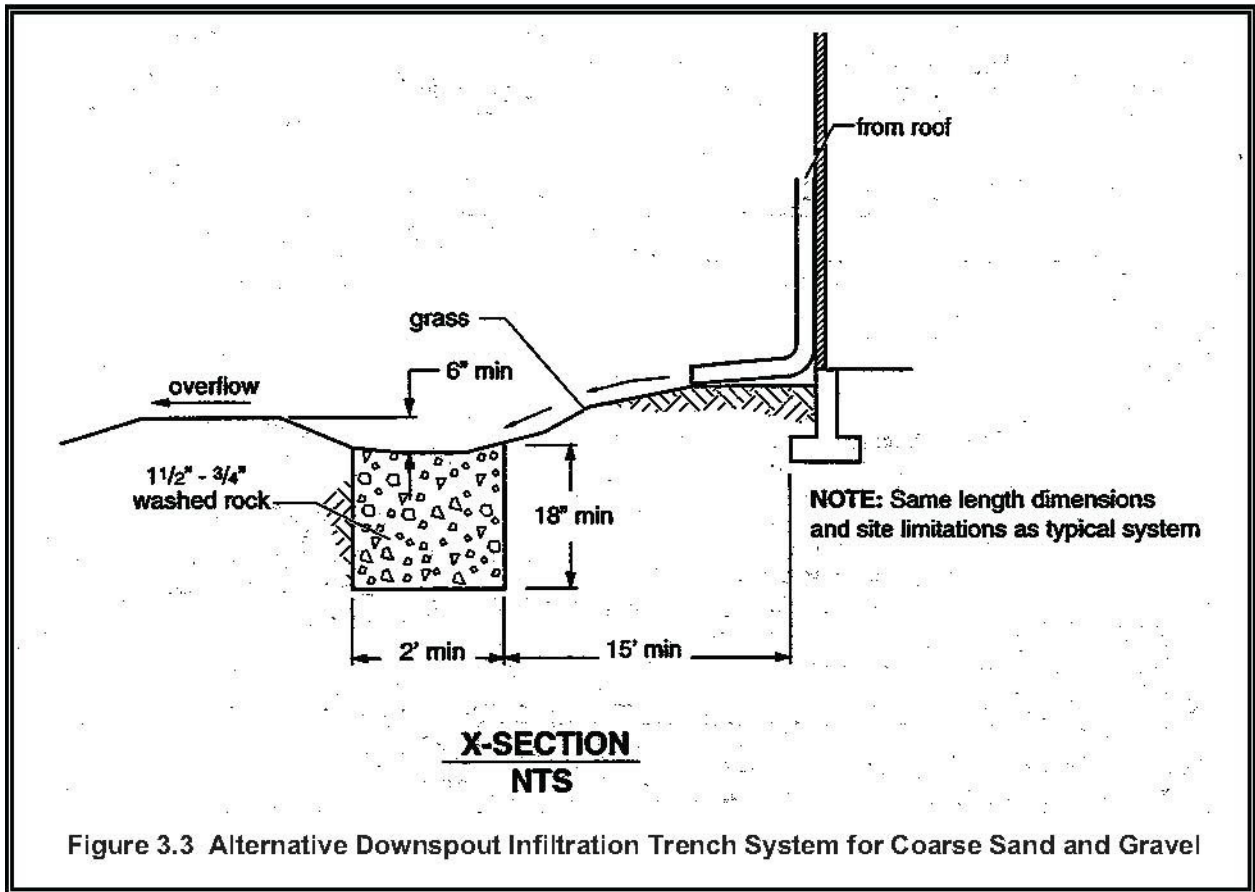

Figure 3.2 Typical Downspout Infiltration Trench

Source: King County



### Setbacks for Infiltration Trenches

The City of Sumner requires specific setbacks for sites with steep slopes, land slide areas, open water features, springs, wells, and septic tank drain fields. Adequate room for maintenance access and equipment should also be considered when designing your facility. Setback regulations for the City are as follows:

- A. All infiltration systems should be at least 10 feet from any structure or property line.
- B. For sites with septic systems, infiltration systems must be down gradient of the drain field unless the site topography clearly prohibits subsurface flows from intersecting the drain field. Stormwater infiltration facilities shall be set back at least 10 feet from septic tanks and septic drain fields.
- C. Infiltration systems shall be setback from sensitive areas, steep slopes, landslide hazard areas, and erosion hazard areas as governed by Sumner Municipal Code Title 16. Runoff discharged near landslide hazard areas must be evaluated by a geotechnical engineer or qualified geologist licensed in Washington State. The discharge point shall not be placed on or above slopes greater than 25% (4:1) or above erosion hazard areas without evaluation by a geotechnical engineer or qualified geologist and City approval. All infiltration systems must be at least 50 feet from the top of any sensitive area steep slope. This setback may be reduced to 15 feet based on a geotechnical evaluation, but in no instances may it be less than the buffer width.



- D. Stormwater infiltration facilities shall be set back at least 100 feet from drinking water wells and springs used for public drinking water supplies. Additional measures may be necessary to comply with Health Department requirements for well head protection (Washington Wellhead Protection Program, DOH, and Publication 331-018).

## **Infiltration Trench Design**

### **DESCRIPTION OF PROJECT:**

---

---

---

---

### **DESIGN:**

**Step 1.** Determine the roof and driveway areas and check the soil group/infiltration rate design is based on. Check the soil group that applies to your site.

Building Area: \_\_\_\_\_ sq. ft. Roof Overhang: \_\_\_\_\_ feet  
Roof Area: \_\_\_\_\_ sq. ft. (5,000 square foot maximum)  
Driveway: \_\_\_\_\_ sq. ft. (5,000 square foot maximum)

Saturated Infiltration Rate:

- ☐ 60 inches/hour
- ☐ 12 inches/hour
- ☐ 4 inches/hour
- ☐ 2 inches/hour
- ☐ 1 inches/hour

\* If less than 1 inch/hour, professional Engineer required.

**Step 2.** Select a trench depth between 1 and 4 feet.

Roof trench depth = \_\_\_\_\_ ft.  
Driveway trench depth = \_\_\_\_\_ ft.

**Step 3.** Select the correct trench bottom multiplier using the Sizing Table.

Roof multiplier = \_\_\_\_\_  
Driveway multiplier = \_\_\_\_\_

**Step 4.** Select a trench width, the wider the trench (4 ft. max), the shorter the trench length.

Roof trench width = \_\_\_\_\_ ft. (2' min. - 4' max.)  
Driveway trench width = \_\_\_\_\_ ft. (2' min. - 4' max.)

**Step 5.** Calculate the required trench length. (Maximum trench length must not exceed 100 feet from an inlet sump)

Trench length of the roof = roof area (Step 1) times the trench bottom multiplier (Step 3) divided by the trench width (Step 4).

\_\_\_\_\_ sq. ft. x \_\_\_\_\_ (multiplier) / \_\_\_\_\_ ft. = \_\_\_\_\_ ft.

Trench length of the driveway = driveway area (Step 1) times the trench bottom multiplier (Step 3) divided by the trench width (Step 4).

\_\_\_\_\_ sq. ft. x \_\_\_\_\_ (multiplier) / \_\_\_\_\_ ft. = \_\_\_\_\_ ft.

**Step 6.** Summarize the trench dimensions:

Roof: \_\_\_\_\_ ft. deep x \_\_\_\_\_ ft. wide x \_\_\_\_\_ ft. long

Driveway: \_\_\_\_\_ ft. deep x \_\_\_\_\_ ft. wide x \_\_\_\_\_ ft. long

**Step 7 (Optional).** For a combined roof and driveway trench (5,000 square foot maximum), summarize the trench dimensions:

Roof & Driveway: \_\_\_\_\_ ft. deep x \_\_\_\_\_ ft. wide x \_\_\_\_\_ ft. long

The above design meets the minimum requirements for stormwater control in accordance with the 2012 Stormwater Management Manual for Western Washington.

\_\_\_\_\_  
Prepared by    Date

\_\_\_\_\_  
Signature

\_\_\_\_\_  
Registration No. (if prepared by Professional Engineer)

Sign, date, and stamp

**Sizing Table**

<b>Saturated Infiltration Rate</b>	<b>Depth (ft.)</b>	<b>Trench Bottom Multiplier</b>
60 inches/hour	2'	0.024
	2.5'	0.022
	3'	0.019
	3.5'	0.018
	4'	0.017
	4.5'	0.016
	5'	0.015
12 inches/hour	2'	0.058
	2.5'	0.052
	3'	0.046
	3.5'	0.044
	4'	0.040
	4.5'	0.038
	5'	0.036
4 inches/hour	2'	0.101
	2.5'	0.090
	3'	0.080
	3.5'	0.076
	4'	0.072
	4.5'	0.066
	5'	0.063
2 inches/hour	2'	0.144
	2.5'	0.130
	3'	0.114
	3.5'	0.108
	4'	0.102
	4.5'	0.094
	5'	0.090
1 inch/hour	2'	0.206
	2.5'	0.184
	3'	0.163
	3.5'	0.153
	4'	0.146
	4.5'	0.135
	5'	0.129

## **Downspout Dispersion Systems**

*Downspout dispersion systems* are splash blocks or gravel-filled trenches, which serve to spread roof runoff over vegetated pervious areas. Dispersion attenuates peak flows by slowing entry of the runoff into the conveyance system, allows for some infiltration, and provides some water quality benefits.

Downspout dispersion may be used for a SFR unit, if the following criteria are met:

- I. Lots greater than or equal to 22,000 square feet where downspout infiltration is not being provided according to the requirements in design criteria below can be met.
- II. Lots smaller than 22,000 square feet where soils are not suitable for downspout infiltration and where the design criteria below can be met.

## General

1. Downspout trenches designed as shown in Figure 3.5 should be used for all downspout dispersion applications except where splash blocks are allowed below.

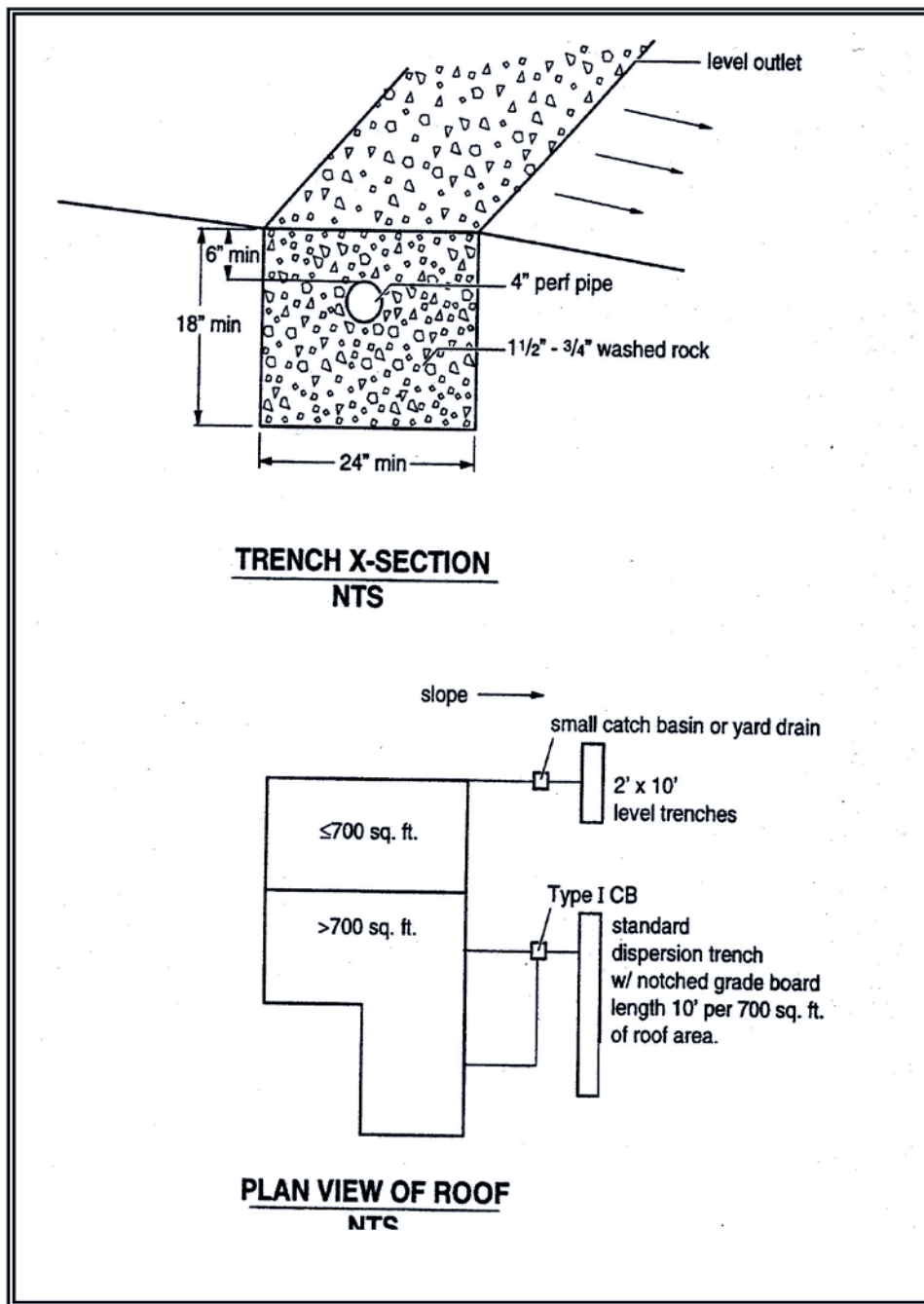
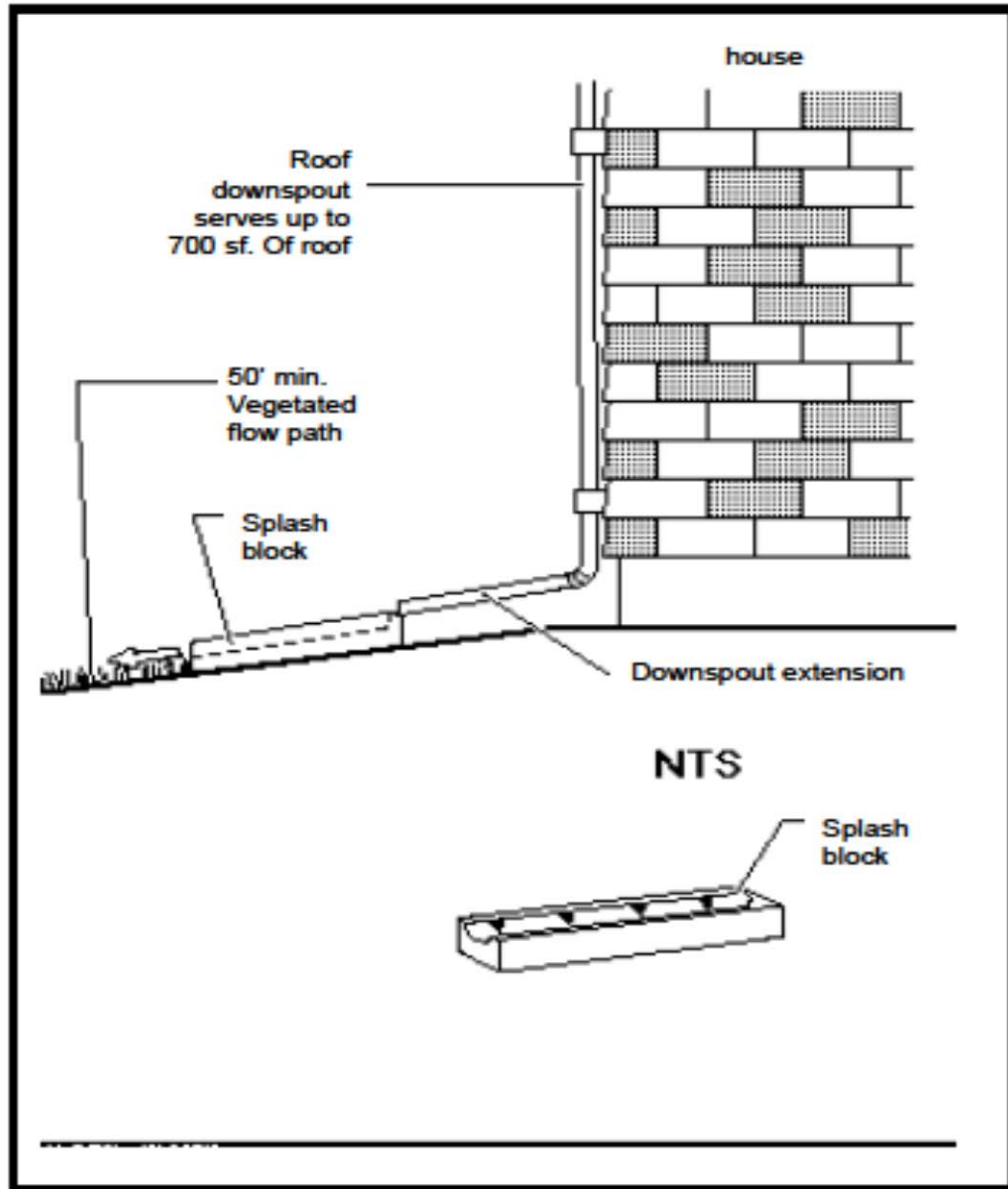

Figure 3.5 Typical Downspout Dispersion Trench

2. Splash blocks shown in Figure 3.7 may be used for downspouts discharging to a *vegetated flowpath* at least 50 feet in length as measured from the downspout to the downstream property line, structure, steep slope, stream, wetland, or other impervious surface. Sensitive area buffers may count toward flowpath lengths if approved by the City of Sumner.



**Figure 3.7 Typical Downspout Splashblock Dispersion**

3. For sites with septic systems, the discharge point of all dispersion systems must be down gradient of the drain field. This requirement may be waived if site topography clearly prohibits flows from intersecting the drain field.

## **Design Criteria for Dispersion Trenches**

1. A vegetated flowpath of at least 25 feet in length must be maintained between the outlet of the trench and any property line, structure, stream, wetland, or impervious surface. A vegetated flowpath of at least 50 feet in length must be maintained between the outlet of the trench and any steep slope. Sensitive area buffers may count towards flowpath lengths if approved by City of Sumner.
2. Trenches serving up to 700 square feet of roof area may be simple 10-foot-long by 2-foot wide gravel filled trenches as shown in Figure 3.5. For roof areas larger than 700 square feet, a dispersion trench with notched grade board as shown in Figure 3.6 (on next page) may be used as approved by the City. The total length of this design must not exceed 50 feet and must provide at least 10 feet of trench per 700 square feet of roof area.
3. A setback of at least 5 feet should be maintained between any edge of the trench and any structure or property line.
4. No erosion or flooding of downstream properties may result.
5. Runoff discharged towards landslide hazard areas must be evaluated by a geotechnical engineer or a licensed geologist, hydrogeologist, or engineering geologist. The discharge point may not be placed on or above slopes greater than 20% or above erosion hazard areas without evaluation by a geotechnical engineer or qualified geologist and approval by the City.

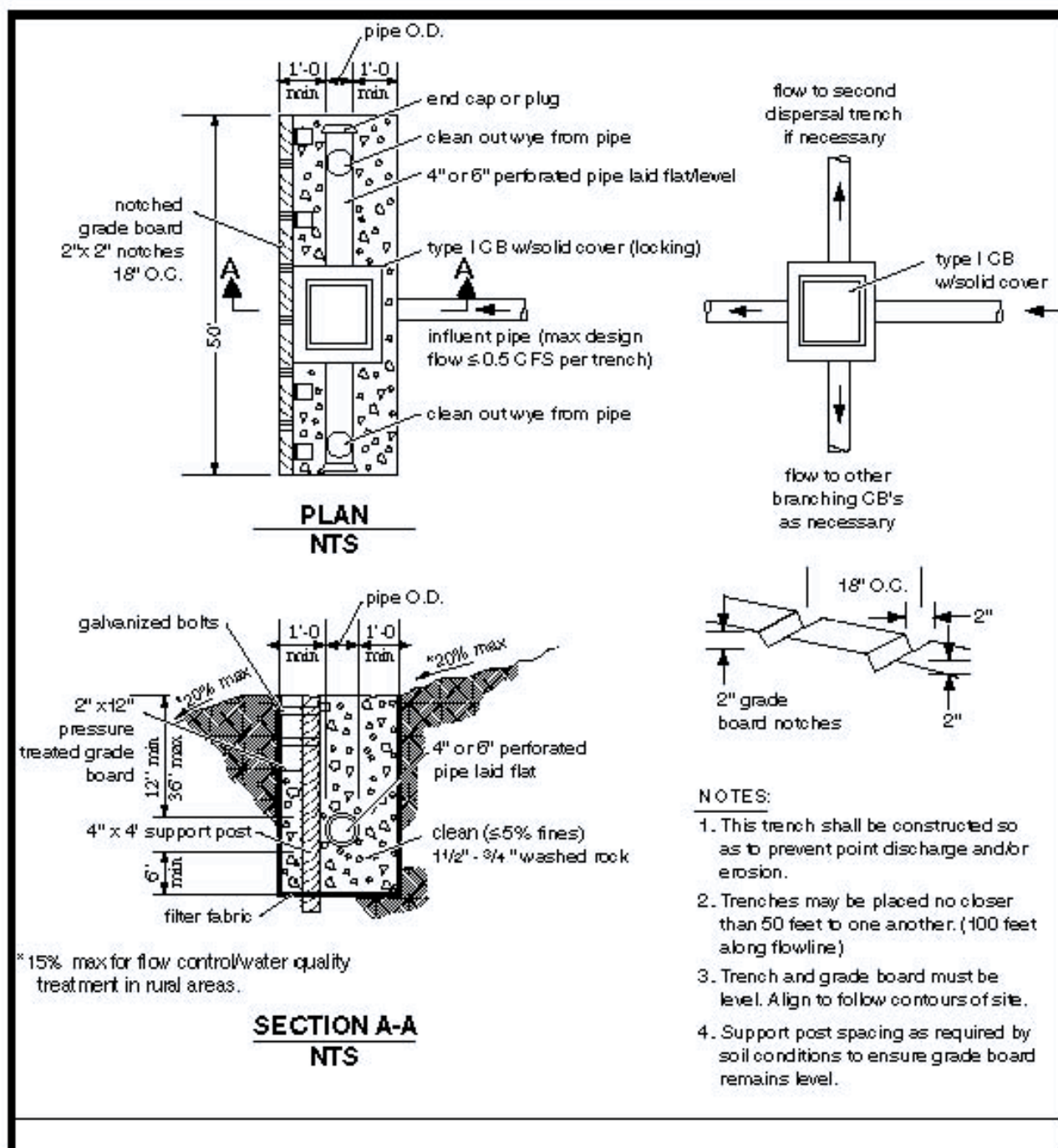

Figure 3.6 Standard Dispersion Trench with Notched Grade Board



## Design Criteria for Splashblocks

A typical downspout splash block is shown in Figure 3.7. In general, if the ground is sloped away from the foundation and there is adequate vegetation and area for effective dispersion, splashblocks will adequately disperse storm runoff. If the ground is fairly level, if the structure includes a basement, or if foundation drains are proposed, splashblocks with downspout extensions may be required because the discharge point is moved away from the foundation. Downspout extensions can include piping to a splashblock/discharge point a considerable distance from the downspout, as long as the runoff can travel through a well-vegetated area as described below.

1. A vegetated flowpath of at least 50 feet should be maintained between the discharge point and any property line, structure, steep slope, stream, wetland, lake, or other impervious surface. Sensitive area buffers may count toward flowpath lengths.
2. A maximum of 700 square feet of roof area may drain to each splashblock.
3. A splashblock or a pad of crushed rock (2 feet wide by 3 feet long by 6 inches deep) should be placed at each downspout discharge point.
4. No erosion or flooding of downstream properties may result.
5. Runoff discharged towards landslide hazard areas must be evaluated by a professional engineer with geotechnical expertise or a qualified geologist. Splashblocks may not be placed on or above slopes greater than 20% or above erosion hazard areas without evaluation by a professional engineer with geotechnical expertise or a licensed geologist, hydrogeologist, or engineering geologist, and jurisdiction approval.
6. For sites with septic systems, the discharge point must be downslope of the primary and reserve drainfield areas. This requirement may be waived if site topography clearly prohibits flows from intersecting the drainfield or where site conditions, such as soil permeability and distance between systems, indicate that this is unnecessary.

## **Bioretention areas (Rain Gardens)**

Bioretention areas are small vegetated areas or swales designed to store and infiltrate stormwater runoff from impervious surfaces. They are designed with a layer of porous soils that have a capacity to store water in areas with lower infiltration rates. The plants, shrubs, and trees control erosion and provide habitat. Another additional benefit to installing a rain garden is the ability to recharge the local groundwater level.

### **General**

1. Soil depth should be a minimum of 12 inches to provide acceptable minimum pollutant attenuation and good growing conditions for selecting plants. Ponding depth above the soil is typically 6- to 12-inches.
2. The texture of the bioretention soil mix should be loamy sand. The final soil mixture shall meet the following requirements:
  - a) Clay content should be less than 5 percent.
  - b) (Including compost and soil) Should have a minimum short-term hydraulic conductivity of 1.0 inches /hour.
  - c) Should have a minimum organic content of approximately 10 percent by dry weight.
3. The pH for the soil mixture should be between 5.5 and 7.0.
4. Bioretention areas can be designed with or without a mulch layer.
5. Compost in bioretention facilities shall meet the following requirements:
  - a) Material must be composted in a facility that is in compliance with WAC chapter 173-350-220 and meet the material requirements of WAC 173-350-220. This code is available online at <http://www.ecy.wa.gov/programs/swfa/facilities/350.html>.
  - b) pH between 5.5 and 7.0.
  - c) Carbon nitrogen ratio between 20:1 and 35:1 (35:1 CN ratio recommended for native plants).
  - d) Organic matter content should be between 35% and 65%.
  - e) Moisture content range between 35- and 50-percent.
6. Plants should be tolerant of ponding fluctuations and saturated soil conditions and drought during the summer months. Predominant plant material should adapt to stresses associated with wet and dry conditions. Some common plant selections are as follows. Other plants may be appropriate as identified in the Rain Garden Handbook for Western Washington Homeowners.

## **Sunny / Partly Sunny location**

### **Plants for basin**

Red-twig dogwood  
Yellow dogwood  
Clustered wild rose  
Slough sedge  
Dagger –leaf rush  
Cascara  
Vine Maple

### **Plants for lower sidewalls**

Coralberry  
Tall Oregon-grape  
Western Columbine  
Douglas' aster  
Common Camas

### **Plants for upper sidewalls**

Lavender  
Sunrose  
Red-flowering Currant  
Fountain Grass

## **Shady / Partly Shady**

### **Plants for basin**

Salmonberry  
Slough Sedge  
Moor Grass  
Lady Fern  
Deer Fern  
Stink Currant

### **Plants for lower sidewalls**

Snowberry  
Wild Ginger  
Sword Fern  
Youth-on-age  
Foamflower

### **Plants for upper sidewalls**

Salal  
Cascade Oregon-grape  
Creeping Mahonia  
Evergreen Huckleberry

7. Maximum ponding depth of 12" recommended.
8. Maximum surface pool drawdown time of 24 hours is recommended.
9. If the slope of the land is greater than 15% where the rain garden is to be installed, consult with a geotechnical engineer or geologist to evaluate the site for potential problems.
10. Excavation is not allowed during wet or saturated conditions and no heavy equipment is allowed on the bottom of the bioretention facility. The preferred time to install a rain garden is typically in the spring or fall when the ground is damp but not muddy.

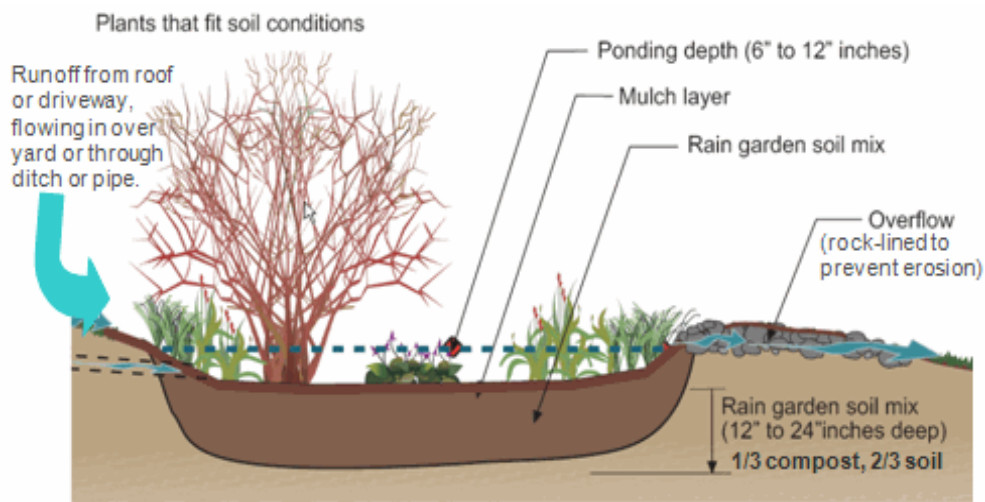

Figure 4: Bioretention Facility Design

### Design Criteria for Pothole Bioretention Cells

The rain garden is represented as a pond with a steady-state infiltration rate. The pond volume is a combination of the above ground volume available for water storage and the volume available for storage within the imported soil. The above ground volume is the size of the “pothole” that accommodates standing water. A minimum ponding depth of 6- to 12-inches is recommended. The soil storage volume is determined by multiplying the volume occupied by the imported soil by the soil’s percent porosity. Use 40 percent porosity for bioretention planting mix soils. Sidewalls should not be steeper than 2 horizontal to 1 vertical.

### Design

1. Calculate (add together) the impervious surfaces on the existing property contributing to the rain garden, including: roof area, driveway/parking lot etc. This may or may not include all or part of a roof and/or driveway area.

Total Impervious Surface Area: \_\_\_\_\_ ft<sup>2</sup>.

2. Calculate the area of the rain garden. (Depth is constant at 18 inches).

Dimensions: Length\_\_\_\_\_ x Width\_\_\_\_\_ = Area\_\_\_\_\_ft<sup>2</sup>.

3. Divide the area of the rain garden by the impervious surface area to get a percentage.

$$\frac{\text{Area Rain Garden}}{\text{Total Imp. Surface}} \frac{\text{ft}^2}{\text{ft}^2} \times 100 = \text{\%}$$

4. Utilize Table 1 to determine if rain garden is dimensioned appropriately to adequately infiltrate 100% of the runoff. Look at the size of your rain garden in column 1 (the number you calculated in part 3 above) and based on the type of soil, columns 2 and 3 will give you the percentage of water the garden will hold/infiltrate. If the volume of water held is below 100% adjust the rain garden dimensions until 100% “water held” is reached.

**Table 1:** Annual volume of water held in a rain garden with 12 inches of rain garden soil mix and a 6-inch ponding depth (18 inches total).

Size of rain garden (as a percent of impervious area and measured in square feet)	Annual volume of water held in a rain garden for poor-draining soils (0.25 to 0.50 inches/hour)	Annual volume of water held in rain garden for well-draining soils (≥0.5 inches/hour)
<b>10%</b>	<b>70%</b>	<b>99%</b>
<b>20%</b>	<b>90%</b>	<b>100%</b>
<b>50%</b>	<b>99%</b>	<b>100%</b>
<b>80%</b>	<b>100%</b>	<b>100%</b>
If the depth of the rain garden is increased to 30 inches (24 inches of rain garden soil mix and a 6-inch ponding depth) on poor-draining soils, then you can reduce the square foot area by 5% and hold the same amount of water. On well-draining soils depth does not significantly increase how much water the rain garden can hold.		

Source: Rain Garden Handbook for Western Washington Homeowners.

5. Inlets and overflows should be lined with rock to prevent erosion.
6. Runoff can be directed into the rain garden through a swale lined with rock or a pipe. If slope into the garden is over 5% place check dams in swale or pad of rock where it enters the ponding area.
7. An overflow should extend about 4 feet outside the rain garden and be directed towards storm drain or disperse into landscape.
8. If the area for rain garden installation is sloped more than 5% then one approach is to dig the downhill end of the rain garden to its normal depth of 18-30 inches with a flat bottom. This would increase the depth of the uphill side thus making it greater then the downhill depth of the

rain garden. The second approach is to take the dirt removed from the uphill end and build a berm on the downhill end.

- a) The bottom of the rain garden should be flat and level.
  - b) The soils to build the berm should be compacted every few inches of soil added.
  - c) Build the berm to the level of the uphill surface. Use a string, stake and level to measure correct height.
  - d) The berm should be at least 24 inches wide and have mild sloping sides.
  - e) If the overflow is located on the berm, cover the overflow of the berm with rock to prevent erosion.
9. If a soil depth other than 12-inches is used, a ponding depth other than 6-inches is used, or a rain-garden-to-impervious-cover ratio other than 80-percent is used, the rain garden must be sized using the Western Washington Hydrology Model version 3 (WWHM3). If pervious areas are routed to the rain garden, the rain garden must be sized using WWHM3. If a WWHM3 analysis is required for the project, this application for a Single Family Residential Infiltration System is not applicable.

---

**APPENDIX H**

**Sewer Agreement**

**RETURN TO:**

**City of Sumner  
Public Works Department - Pam  
1104 Maple Street, Suite 260  
Sumner WA 98390-1423**

*Please make no mark in the margin space - Reserved for County Auditor's use only.*

TYPE OF DOCUMENT: SMC 13.60.390 Sewer Agreement to Maintain: corporation  
FOG Control Program

	Grease Trap
	Oil/Separator
	Grease Interceptor
PROPERTY OWNER(S):	
ABBREVIATED LEGAL DESCRIPTION:	
ASSESSOR TAXPARCEL I.D. No.:	
NAME OF PROJECT	
BUSINESS ADDRESS	
PROJECT No.:	

THIS AGREEMENT made and entered into this \_\_\_\_\_ day of \_\_\_\_\_, 20\_\_\_\_, by and between the CITY OF SUMNER, a municipal corporation hereinafter referred to as "City", and CORPORATION NAME, (hereinafter referred to as "Owner").

WHEREAS, this agreement contains specific provisions with respect to maintenance of the sewer facilities and use of pollution source control (BMPs), provided in Ordinance No. 2077 SMC 13.16.390; and

WHEREAS, Owner owns the following-described real property situated in Pierce County, State of Washington, as set forth in Exhibit 'A', which is attached hereto and made a part hereof; and

WHEREAS, Owner has installed improvements on the above-described real property; now, therefore, for and in consideration of the mutual benefits to be derived therefrom, it is mutually agreed as follows:

- C. City and Owner enter into this agreement in order to further the goals of City to insure the protection and enhancement of City's sewer resources. The responsibilities of each party to this agreement are identified below:

1. Owner shall:

- a. Implement the sewer maintenance program included herein as Exhibit "1".
- b. The maintenance records shall be kept a minimum of three years and provided to the city upon request at the Owner's business address listed above.
- c. Notify the City of business address changes.
- d. The annual report shall catalog the checklist(s) in Exhibit "1" to show the action taken, who took it, when it was done, how it was done, and any problems encountered or follow-up actions recommended. Maintenance items ("problems") listed in Exhibit "1" shall be inspected as necessary. These completed checklist(s) would then comprise the annual report.
- e. Submit the annual report on or before March 15th of each calendar year.



2. City shall:

- a. Provide technical assistance to Owner in support of its operation and maintenance activities at no charge to Owner
- b. Review the annual report and visit the site to discuss performance with Owner and if necessary consider reasonable modifications.

B. Remedies:

4. If City determines that maintenance or repair work is required to be done to the facility existing on Owner's property, the Director of the Department of Public Works shall give the owner of the property notice of the specific maintenance and/or repair required. The Director shall set a reasonable time in which such work is to be completed by the persons who were given notice. If the above required maintenance and/or repair is not completed within the time set by the Director, written notice will be sent to the owner of the property stating City's intention to discontinue water service.
5. If at any time City determines that the existing system creates any eminent threat to public health or welfare, the Director may take immediate measures to remedy said threat. Under such circumstances no notice to the persons listed in B.1 above shall be required, but the City shall give the Owner immediate notice of the remedial measures so taken
6. The persons listed in B.1 above shall assume all responsibility for the cost of any maintenance and for repairs to the sewer facility deemed to be caused by B.1. Such responsibility shall include reimbursement to City within thirty (30) days of the receipt of the invoice for any such work performed. Overdue payments will require payment of interest at the current legal rate for liquidated judgments. If legal action ensues, any costs or fees incurred by City will be borne by the parties responsible for said reimbursements.
7. In the event Owner of the property fails to pay City within thirty (30) days from the date that the costs were incurred, City shall have the right to file a lien against the real property for all charges and expenses incurred. A lien specifying the expenses incurred and giving a legal description of the premises sought to be charged shall be filed with the County Auditor within ninety (90) days from the date of the completion of the work. The same may at any time thereafter be collected in the manner provided for foreclosure of mechanic's liens under the laws of the State of Washington.

C. Intent:

1. This agreement is intended to protect the public sanitary sewer system, the persons listed in B.1 above, and to benefit all the citizens of the City. It shall run with the land and be binding on all parties having or acquiring from Owner or their successors, any right, title or interest in the property or any part thereof, as well as their title, or interest in the property or any part thereof, as well as their heirs, successors and assigns. They shall inure to the benefit of each present or future successor in interest of said property or any part thereof, or interest therein, and to the benefit of all citizens of City.

*(Notary Acknowledgement on Next Page)*

OWNER SIGNATURE:

Printed Name: \_\_\_\_\_

NOTARY PUBLIC in and for the State  
Washington, residing at \_\_\_\_\_

My Commission Expires: \_\_\_\_\_

CITY OF SUMNER:

By:

David L. Enslow Mayor

By:

Diane L. Supler City Administrator

STATE OF WASHINGTON )  
COUNTY OF PIERCE ) SS

On this \_\_\_\_\_ day of \_\_\_\_\_, 20\_\_\_\_, before me, the undersigned, a Notary Public in the State of Washington, duly commissioned and sworn, personally appeared David L. Enslow and Diane L. Supler, representing themselves as Mayor and City Administrator, respectively, of the City of Sumner, the municipal corporation that executed the foregoing instrument, and acknowledged the instrument to be the free and voluntary act and deed of said municipal corporation for the uses and purposes therein mentioned, and on oath stated that they are authorized to execute the same.

IN WITNESS WHEREOF, I have hereunto set my hand and official seal the day and year first above written.

Printed Name:

NOTARY PUBLIC in and for the State  
Washington, residing at

My Commission Expires:

Approved to Form:

ATTEST:

By:

By:

Brett Vinson City Attorney

Terri Berry City Clerk

Approved By:

William L. Pugh, Public Works Director

TYPE OF DOCUMENT:

Sewer Agreement to Maintain:

	Grease Trap /
	Oil/Separator
	Grease Interceptor

PROPERTY OWNER(S):  
ASSESSOR TAXPARCEL I.D. No.:  
NAME OF PROJECT  
BUSINESS ADDRESS  
PROJECT No.:

**EXHIBIT 'A' – SEWER MAINTENANCE AGREEMENT**  
**Legal Description**

**EXHIBIT 1: MAINTENANCE REPORT - COVER SHEET**  
**(Please provide the following information with your annual report)**

TYPE OF DOCUMENT:

FOG Control Program

Sewer Agreement to Maintain:

	Grease Trap
	Oil/Separator
	Grease Interceptor

ASSESSOR TAXPARCEL I.D. No.:

NAME OF PROJECT

ADDRESS OF SITE (REQUIRED)

PROJECT No.: GT #####

Inspection Period:	ANNUALLY by March 15
Date Inspected:	
On-site Contact Name (print) (REQUIRED)	
Site Contact Mailing Address:	
Site Contact Telephone number: (REQUIRED)	
Site Contact email address:	
City inspection signature:	
Location of device:	

## MAINTENANCE REPORT

**DATE** \_\_\_\_\_ **GT #** \_\_\_\_\_

Grease Trap	SMC 13.16.480 B. 1 / every 90 days serviced + emptied
Oil/Separator	
Grease Interceptor	

### SITE ASSESSMENT

- |   |   |
|---|---|
| <input type="checkbox"/> Condition of grease trap line: Pass <input type="checkbox"/> Fail <input type="checkbox"/> | <input type="checkbox"/> Depth of grease: _____   |
| <input type="checkbox"/> Re-inspection date: _____  | <input type="checkbox"/> Grease in effluent: Yes <input type="checkbox"/> No <input type="checkbox"/> |
| <input type="checkbox"/> Certificate of last pump date: _____   | <input type="checkbox"/> «GT_last_date» _____   |
| <input type="checkbox"/> Pumping/Cleaning Frequency <u>«Frequency»</u>  | <input type="checkbox"/> _____  |
| <input type="checkbox"/> _____  | <input type="checkbox"/> _____  |

### ACTION REQUIRED:

### COMMENTS:

### TYPE OF GREASE TRAP:

# of Chambers:		Measurements:	
Location:			

CHAMBER	DEPTH OF CHAMBER	SCUM INCHES / %	SLUDGE INCHES / %
#1			
#2			
#3			

### LAST PUMP DATE:

**Name of waste Hauler:** \_\_\_\_\_

**Mailing address:** \_\_\_\_\_

<b>Email address:</b> _____	<b>Phone Number:</b> _____
-----------------------------	----------------------------

Name of the waste disposal location for each grease removal device:

Name of the waste disposal location for each grease removal device:

## **APPENDIX I**

---

### **Sumner Standard Notes and Details**

---

---

City of Sumner  
Public Works Department

# STANDARD NOTES

## TABLE OF CONTENTS

GENERAL NOTES

SEWER NOTES

WATER SYSTEM NOTES

STREET NOTES

TESC NOTES

STORMWATER NOTES



## GENERAL NOTES

1. All material and workmanship shall conform to the most recent WSDOT *Standard Specifications for Road, Bridge, and Municipal Construction* and the City of Sumner *Development Specifications*. In case of conflict, the City *Development Specifications and Standard Details* take precedence.
2. Prior to any work commencing, the Contractor shall attend a preconstruction meeting to be attended by all major contractors, representatives of involved utilities, and the City of Sumner. Call (253) 299-5700 to schedule a meeting at least two (2) working days in advance.
3. Site owner is to obtain all permits required from the state to include but not to be limited to the NPDES Stormwater General Permit.
4. The Contractor shall notify the county and/or state, and obtain all necessary permits and approvals if construction is to take place in county and/or state right-of-way.
5. All work within the City right-of-way shall be conducted by a licensed, bonded, and insured contractor. The Contractor shall be required to submit a Street Obstruction Notification Form, including a Traffic Control Plan in conformance with the *Manual on Uniform Traffic Control Devices* and WSDOT Specification Section 1-10, to the Public Works Department for review and approval a minimum of two (2) full working days prior to street obstruction. Note that the day the Street Obstruction Notification Form is submitted to the City shall not count as one of the two days. A new form will be required if the time, date, or location of the proposed obstruction changes from that reported on the original form. Certified copies of the Contractor's business license and insurance policy shall be submitted to the Public Works Department before permit issuance.
6. Any structure and/or obstruction that need to be removed or relocated as a result of this project shall be done so at the Developer's expense.
7. Any disturbance or damage to critical areas and associated buffers shall be mitigated in accordance with a Mitigation Plan approved by the Sumner Community Development Department. The preparation and implementation of the Mitigation Plan shall be at the Developer's expense.
8. All manholes and catch basins shall be covered with temporary covers to prevent entrance of dirt and debris during construction.
9. Buried utilities are shown in the approximate location. The Contractor shall locate all utilities prior to any construction. Call 1-800-424-5555 for "One Call Locates."
10. Any revisions made to these plans must be reviewed and approved by the Engineer of Record and the City Public Works Department prior to implementation in the field.
11. Traffic control shall be maintained by the Contractor. Construction signs, cones, barricades, and flaggers shall be employed as specified on the approved Traffic Control Plans or as required by the Public Works Department.

12. An approved copy of these plans with revisions must be on site whenever construction work is in progress.
13. The Public Works Department requires the Contractor to provide adequate horizontal and vertical control at all times on site for periodic spot checks by City personnel. This control will consist of front-property corner offsets (20 feet) staked perpendicular to the road centerline. All curve radius points will be staked.
14. Private utility easements are required on the front 10 feet of each lot.
15. If workers enter any trench or other excavation, four (4) feet or more in depth, that does not meet the open pit requirements of WSDOT Section 2-09.3, the trench/excavation shall be shored and cribbed. The Contractor alone shall be responsible for worker safety. All trench safety systems shall meet the requirements of the Washington Industrial Safety and Health Act, Chapter 49 17 RCW.
16. East Pierce Fire and Rescue shall be notified immediately of all gas line breaks.
17. Construction hours are Monday through Friday, 7:00 a.m. to 6:00 p.m., and Saturday, Sunday, and holidays, 10:00 a.m. to 6:00 p.m.. Work conducted outside these hours shall be approved by the Community Development Department a minimum of two (2) working days in advance. The day of submittal shall not be counted as one of the two required days. All City personnel overtime inspection fees shall be paid by the Contractor.
18. Before completion of the project, the Contractor shall obtain a "punch list" prepared by the Public Works Department detailing remaining items of work to be completed. All items of work listed shall be satisfactorily completed prior to acceptance of the water system and provision of sanitary sewer service.
19. Record Drawings (Mylar) will be submitted to the City before final acceptance.
20. No construction work shall begin until the Owner/Developer has acquired all required right-of-way and/or easements, and has provided the Public Works Department with copies of the recorded documents.

## SEWER SYSTEM NOTES

1. All workmanship and materials shall be in accordance with the City of Sumner *Development Specifications and Standard Details* and the most current copy of the WSDOT *Standard Specifications for Road, Bridge, and Municipal Construction*.
2. All approvals and permits required by the City of Sumner shall be obtained by the Contractor prior to the start of construction.
3. The City of Sumner Public Works Department shall be notified a minimum of 48 hours in advance of a tap connection to an existing main. A Public Works Department representative shall be present at the time of the tap.
4. All plastic pipe and services shall be installed with continuous tracer tape installed 12 to 18 inches under the proposed finished subgrade. The marker shall be plastic nonbiodegradable, metal core, or backing marked "SEWER," which can be detected by a standard metal detector. In addition, STEP systems, grinder systems, gravity service laterals, and force mains shall be installed with 12-gauge direct-bury rated copper wire wrapped around all plastic pipe and brought up and tied off at the valve body. Tape shall be Terra Tape "D" or approved equal. The tape and wire shall be furnished by the Contractor.
5. Bedding of the sewer main and compaction of the backfill material shall be required in accordance with Sections 4.4.1.6 and 4.4.1.7 of the City of Sumner *Development Specifications and Standard Details*.
6. Native material shall not be used for backfill material unless it conforms to the City of Sumner trench backfill requirements. The Contractor shall be responsible for laboratory analyses and associated costs required to verify conformance.
7. Temporary street patching shall be allowed for as approved by the City Engineer. Temporary street patching shall be provided by placement and compaction of 2 inches minimum asphalt concrete cold mix. Contractor shall be responsible for maintenance as required.
8. All STEP mains shall be hydrostatically tested in conformance with the City of Sumner *Development Specifications and Standard Details*. In addition, all STEP mains shall be pigged/cleaned in the presence of a Public Works Department representative prior to placing STEP main in service.
9. Prior to backfill, all mains and appurtenances shall be inspected and approved by the City of Sumner. Approval shall not relieve the Contractor's responsibility for correcting any deficiencies and/or failures as determined by subsequent testing and inspections. It shall be the Contractor's responsibility to notify the City of Sumner of the required inspections.
10. Inspections for on-site STEP installations are required. A 48-hour notice to the Public Works Department is required prior to the inspection.
11. Gravity sewer pipe mains and laterals shall be PVC or ductile iron in accordance with the City of Sumner *Development Specifications and Standard Details*.
12. Side sewers shall be tested for acceptance at the same time the main sewer is tested.

13. Sewer main connection to the existing City system shall be prohibited until the extension has been cleaned to the satisfaction of the Sumner Public Works Department.
14. New connections to existing manholes or sewer lines shall be sealed off until upstream construction is satisfactorily tested and accepted by the City Public Works Department.
15. Contractor shall adjust manhole rims to flush with the final finish grade. All manhole rings and covers shall be per the City of Sumner *Standard Details*.
16. Contractor shall maintain a minimum of 10-foot-horizontal and 1.5-foot-vertical separation between all water and sewer lines. Any conflicts shall be reported to the City Engineer prior to construction.
17. The Contractor shall have all utilities verified on the ground prior to any construction. Call (1-800-424-5555) at least 48 hours in advance. The Owner and his/her Engineer of Record shall be contacted immediately if a conflict exists.
18. When replacing an existing sewer main, the following shall also be replaced to current City standards:
  - a) Manholes and frames and covers, and
  - b) Side sewers from the new main to the right-of-way line.

## **WATER SYSTEM NOTES**

1. A copy of these approved Plans and applicable City of Sumner *Development Specifications and Standard Details* shall be on site during construction.
2. The City shall collect biological test samples following satisfactory system flushing, hydrostatic testing, and disinfection.
3. Water main pipe shall be ductile iron. Ductile iron pipe shall conform to AWWA C151. Ductile iron pipe shall have cement mortar lining conforming to AWWA C104. Ductile iron pipe shall conform to AWWA C150 Special Thickness Class 52.
4. Pipe joints for ductile iron pipe shall be mechanical or push-on joints with rubber gaskets conforming to AWWA C111. Rubber gaskets for ductile iron pipe joints shall conform to AWWA C111.
5. Fittings for ductile iron pipe shall be gasketed and conform to AWWA C110 or AWWA C153. Ductile iron pipe fittings shall have cement mortar lining conforming to AWWA C104.
6. All water mains and appurtenances shall be hydrostatically tested at minimum 225 psi in accordance with the methods outlined in WSDOT Section 7-09.3(23).
7. Water meters up to and including 2-inch diameter will be provided by the City Public Works Department following satisfactory completion of hydrostatic and bacteriological testing.
8. All work and materials shall be in accordance with the latest edition of the City of Sumner *Development Specifications and Standard Details*, AWWA standards, WSDOT Standard Specifications, and the approved Plans. Any deviation from the Plans will require approval from the Owner, Engineer of Record, and appropriate public agencies.
9. All new connections to the existing water system shall be in strict conformance with the appropriate subsections of Section 7-09 of the WSDOT Specifications. No connection shall be made between the new main and the existing mains until the new piping has been satisfactorily pressure tested, cleaned, flushed, disinfected, and purity tested. Temporary plugs or caps and blocking shall be installed at the points of connection to the existing system. The Contractor shall contact the City of Sumner Public Works Department at least two (2) working days prior to the proposed connection of the existing main. The Public Works Department will arrange for shutdowns. The Contractor shall expose the existing main and provide all necessary fittings for the connections. A representative of the Public Works Department shall be present when the actual connection is made.
10. Pressure and purity testing shall be done in the presence of and under the supervision of the City of Sumner Public Works Department. The Contractor shall provide plugs and/or temporary blow-off assemblies for testing, flushing, and purity sampling. All water mains shall be installed and tested in accordance with AWWA Standard C651 and the City of Sumner *Development Specifications and Standard Details*.
11. Any revisions made to these Plans must be reviewed and approved by the Engineer of Record and the Public Works Department prior to any implementation in the field. The City shall not be responsible for any errors and/or omissions on these Plans.

12. Any structure and/or obstruction that require removal or relocation relating to this project shall be done so at the Developer's expense.
13. The Contractor shall have all utilities verified on the ground prior to any construction. Call (1-800-424-5555) at least 48 hours in advance. The Owner and his/her Engineer of Record shall be contacted immediately if a conflict exists.
14. All materials used for construction shall be new and undamaged and shall be inspected and approved by the City of Sumner prior to installation. The Contractor shall provide the City of Sumner with a Certificate of Materials from the supplier if requested. All pipes, fittings, valves, hydrants, joints, and related appurtenances shall conform to the latest standards issued by the City of Sumner, WSDOT, APWA, and AWWA.

## ROADWAY NOTES

1. All materials and workmanship shall conform to the latest editions of the WSDOT *Standard Specifications for Road, Bridge, and Municipal Construction* and the Washington State Department of Transportation and American Public Works Association Standards, except as amended or superseded by the City of Sumner *Development Specifications and Standard Details*.
2. The Contractor shall obtain all approvals and permits required by the City of Sumner prior to the start of construction.
3. Any revisions made to these drawings shall be reviewed and approved by the Engineer of Record and the City of Sumner prior to implementation in the field.
4. The Contractor shall verify the locations of all utilities prior to the start of construction. Call 1-800-424-5555 for "One Call Locates."
5. Any structure and/or obstruction that require relocation or removal as a result of this project shall be done at the Developer's expense.
6. Signing and traffic control devices are safety items that shall be constructed prior to issuance of certificate of occupancy. All signing shall be in conformance with the *Manual on Uniform Traffic Control Devices* (MUTCD).
7. Roadway gradients that exceed the maximum longitudinal slope must be approved by the Fire Marshal. Approval may include the requirement that fire suppression sprinkler systems be installed in all residential structures that have sole access from that roadway.
8. At the intersection of two dissimilarly classified streets, the larger curb return radius shall be used. Two-centered or three-centered curves should be used on oblique angle intersections, or in order to accommodate WB-63 or WB-50 vehicles.

## TESC NOTES

1. Approval of this Stormwater Site Plan does not constitute an approval of permanent road or drainage design.
2. The implementation of these TESC BMPs and the construction, maintenance, replacement, and upgrading of these TESC facilities is the responsibility of the Applicant/Contractor until all construction is approved.
3. The boundaries of the clearing limits shown on this plan shall be clearly flagged in the field prior to construction. During the construction period, no disturbance beyond the flagged clearing limits shall be permitted. The flagging shall be maintained by the ESC Supervisor for the duration of construction.
4. The TESC BMPs shown must be constructed prior to all clearing and grading activities, and in such a manner to ensure that sediment-laden water does not enter the drainage system or violate applicable water standards.
5. The permittee shall notify the City Engineer or designee to schedule inspections at the completion of the following phases of work:
  - Preconstruction Inspection. Prior to the commencement of any other work, the inspection of erosion and sediment control devices shall take place when installation of all the erosion and sediment control devices has been completed according to approved plans. Only the minimum area necessary for installation of erosion and sediment control devices shall be cleared and/or graded prior to this inspection.
  - Rough Grading Inspection. When all rough grading is complete, inspection of the site shall take place to determine the satisfactory functioning of all erosion and sediment control devices.
  - Final Inspection. Upon completion of all construction, inspection of the site shall take place to determine that all temporary erosion and sediment control devices have been removed and that the site has been permanently stabilized.
6. The TESC BMPs shown on this plan are the minimum requirements for anticipated site conditions. During the construction period, these TESC facilities shall be upgraded (e.g., additional sumps, relocation of ditches and silt fences, etc.) as needed for unexpected storm events and as the City requires.
7. From October 1 through April 30, no soils shall remain exposed and unworked for more than 2 days. From May 1 through September 30, no soils shall remain exposed and unworked for more than 7 days. This condition applies to all soils on site, whether at final grade or not. See the Department of Ecology *2012 Stormwater Management Manual for Western Washington*, Volume II, for additional soil stabilization requirements.
8. Any area needing TESC measures, not requiring immediate attention, shall be addressed within 15 days.
9. At no time shall more than 1 foot of sediment be allowed to accumulate within a catch basin. All catch basins and conveyance lines shall be cleaned prior to paving. The cleaning operation shall not flush sediment-laden water into the downstream system.



10. Stabilized construction entrances shall be installed at the beginning of construction and maintained for the duration of the project. Additional measures may be required to ensure that all paved areas are kept clean for the duration of the project.
11. Provisions shall be made to avoid the tracking of sediment by construction vehicles onto paved public roads. If sediment is deposited, the roads are to be cleaned every day by sweeping.
12. Any permanent retention/detention facility used as a temporary settling basin shall be modified with the necessary erosion-control measures and shall provide adequate storage capacity and shall be cleaned out entirely following project completion.
13. As construction progresses and unexpected seasonal conditions dictate, and as the City requires, the permittee should anticipate that more TESC measures will be necessary to protect adjacent properties and ensure adequate water quality for site runoff. It shall be the responsibility of the ESC Supervisor to address deficient TESC conditions and provide additional facilities, over and above minimum requirements outlined on the approved plans.
14. The ESC Supervisor shall inspect all TESC measures monthly during the dry season (May 1 to September 30), weekly during the wet season (October 1 to April 30), and immediately following significant storms (0.4 inches of precipitation in 24 hours). Written record of these inspections shall be retained on site, with a copy of the inspection report being forwarded to the City Engineer or designee within 48 hours of each inspection. ESC Supervisor shall be responsible for maintaining all TESC BMPs as necessary to ensure continued satisfactory function and operation.
15. Return siltation control areas to original or better ground conditions at project completion.

## STORMWATER SITE PLAN NOTES

1. All workmanship and materials shall be in conformance with the City of Sumner *Development Specifications and Standard Details*, the most current copy of the WSDOT *Standard Specifications for Road, Bridge, and Municipal Construction*, the Ecology Manual, and the 2009 King County *Surface Water Design Manual*.
2. All manholes and catch basins shall be covered with temporary covers to prevent dirt and debris from being pushed into them during construction.
3. Provisions shall be made to avoid the tracking of sediment by construction vehicles onto paved public roads. If sediment is deposited, it is to be cleaned every day by sweeping.
4. City inspection shall be required at the following stages of construction:
  - Completion of flow attenuation or water quality structures.
  - Upon completion of excavation of the detention facilities subfoundation and installation of structural supports or reinforcement, as required by the approved plans.
  - During placement of structural fill or concrete.
  - During piping and catch basin installation.
  - During backfill of foundations or trenches.
  - During construction of embankments.
  - Upon completion of final grading and permanent stabilization.
5. All approvals and permits required by the City of Sumner shall be obtained by the Contractor prior to the start of construction.
6. Stormwater pipe bedding and backfill materials and practices shall be in accordance with the City of Sumner Development Specifications and Standard Details.
7. All stormwater improvements shall be constructed in accordance with these approved plans. Any deviation from these plans shall require approval from the Owner, Engineer of Record, and the City.
8. Native material shall not be allowed for backfill unless it conforms to the City of Sumner backfill requirements. The Contractor shall be responsible for laboratory analysis and associated costs required to verify conformance.
9. The Contractor shall adjust all catch basin rims flush with final grade.
10. The Contractor shall provide a minimum 3-foot-horizontal and 0.5-foot-vertical separation between storm lines and all other utilities.
11. All pipe and appurtenances shall be laid on a properly prepared foundation in accordance with WSDOT Section 7-08. This shall include leveling and compacting the trench bottom, the top of the foundation material, and any required pipe bedding to a uniform grade so that the entire pipe is supported by a uniformly dense, unyielding base.

12. All drainage structures, such as catch basins and manholes, not located within a traveled roadway or sidewalk shall have solid locking lids.
13. All driveway culverts located within City of Sumner right-of-way shall be of sufficient length to provide a minimum 3:1 slope from the edge of the driveway to the bottom of the ditch. Culverts shall have beveled end sections to match the side slope, and shall be installed with a trash rack on the upstream end.
14. Rock for erosion protection of roadway ditches, where required, must be of sound quarry rock, placed to a depth of 1 foot.
15. Storm stub-outs shall be provided for each individual lot. Stub-outs on each lot shall be located with a 5-foot-high, 2-inch by 4-inch stake, marked "storm" or "drain." The stub-out shall extend above surface level, be visible, and be secured to the stake.

---

City of Sumner  
Public Works Department



# STANDARD DETAILS

## TABLE OF CONTENTS

WATER DETAILS	W3-xx
SANITARY SEWER	SS4-xx
STORM DETAILS	SD5-xx
STREET DETAILS	R6-xx
MISC. DETAILS	M-xx

## FORWARD

This document has been prepared to provide a Standard Detail manual for construction within the City of Sumner. The following standard details shall apply unless specifically modified herein: "2010 Standard Specifications for Road, Bridge, Municipal Construction" prepared by the Washington State Department of Transportation and the American Public Works Association of Washington State Chapter, Revised August 2008 Criteria for Sewage Works Design" prepared by the State of Washington Department of Ecology, and the "1987 Recommended Standards for Sewage Works prepared by the Great Lakes – Upper Mississippi River Board of Stated Sanitary Engineers". The City of Sumner has expanded in the specific area of construction which was deemed unique to the local area.

This edition was compiled by a committee of City staff representing years of field and design experience. This is an attempt to achieve maximum uniformity of engineering and construction practices within the City of Sumner.

## DEFINITIONS

These definitions are for use with these standards. The definitions in the City of Sumner Municipal Code will prevail and supersede when there is any conflict.

**ADVERSE IMPACT-** Any deleterious effect on water or wetlands, including their quality, quantity, surface area, species composition, aesthetics or usefulness for human and natural uses which are or may potentially be harmful or injurious to human health, welfare, safety or property, to biological productivity, diversity, or stability or which unreasonably interferes with the enjoyment of life or property, including outdoor recreation.

**AGRICULTURAL LAND MANAGEMENT PRACTICES-** Those methods and procedures used in the cultivation of land in order to further crop production and conservation of related soil and water resources.

**APPLICANT-** Any person, firm, or governmental agency who executes the necessary forms to procure official approval of a project or a carry out construction of a project.

**APWA SPECIFICATIONS-** The current edition of the standard specifications for municipal public works construction prepared by the Washington State Chapter of the American Public Works Association and the State of Washington as adopted by the City of Sumner.

**AQUIFIER-** A porous water bearing geologic formation generally restricted to materials capable of yielding an appreciable supply of water.

**ASTM-** American Standards for Testing Materials.

**AWWA-** American Water Works Association.

**BACKFLOW-** A flow, other than the intended direction of flow.

**BACKFLOW PREVENTION DEVICE-** A device, approved by the State Department of Health and by the American Water Works Association, used to counteract back pressure or prevent back siphoning into the distribution system of a public water supply.

**CITY ENGINEER-** *The City Engineer for the City of Sumner or his duly authorized representative.*

**CLEARING-** The removal of trees and brush from the land, but shall not include the ordinary mowing of grass.

**CROSS-CONNECTION-** Any physical arrangement whereby a public water supply is connected, directly or indirectly, with any other water supply system, sewer, drain, conduit, pool, storage reservoir, plumbing fixture or other device which contains or may contain contaminated water, sewage or other wastes or liquids of unknown or unsafe quality, which may be capable of imparting contamination to a public water supply.

**DETENTION STRUCTURE-** A permanent structure designed to store runoff and discharge at lower rates.

**DEVELOP LAND-** To change the runoff characteristics of a parcel of land.

**DOE-** State Department of Ecology.

**DOH-** State Department of Health.

**EXEMPT METER-** A meter used for measuring water flow which does not enter the sanitary sewer system. Example: landscape irrigation.

**FIRE MAIN-** A water line (usually of six inches [6"] inner diameter or larger) serving fire hydrants or fire protection systems.

**FLOW ATTENUATION-** Detaining or retaining runoff to reduce the peak discharge.

**GRADING-** Any act by which soil is cleared, stripped, stockpiled, excavated, scarified, filled or any combination thereof.

**HEALTH OFFICER-** The Director of the Pierce County Department of Public Health or his duly authorized representative.

**INFILTRATION-** The passage or movement of water into the soil surface.

**METER-** A water measuring device approved by the City Engineer.

**MULTIFAMILY-** "Multifamily" in reference to development is the construction of a building or buildings to house two or more families living independently of each other.

**MUTCD-** Manual on Uniform Traffic Control Devices, latest edition.

**NAVD DATUM-** The current horizontal control standard is NAD 83/91.

**NGVD DATUM-** The current vertical standard is NGVD 1988 correlation factors to NGVD 1929.

**OSHA-** Occupational Safety and Health Administration.

**RECORD DRAWINGS-** "As Built" drawings will include mylars or other heavy duty reproducible drawings and Auto CAD files on 3.5" discs; sufficiently showing all changes in elevations, alignments, and designs.

**RETENTION STRUCTURE-** A permanent structure that provides for the storage of runoff by means of a permanent pool of water.

**SANITARY SIDE SEWER-** A sanitary sewer laid generally perpendicularly from a sanitary sewer main to the property to be served.

**SEDIMENT-** Soils or other materials transported or deposited by the action of wind, water, ice or gravity.

***SITE-*** *Any tract, lot or parcel of land or combination of tracts, lots or parcels of land which are in one ownership, or are contiguous and in diverse ownership where development is to be performed as a part of a unit, subdivision or project.*

**STABILIZATION-** The prevention of soil movement by any various vegetative and/or structural means.

**STORM DRAINAGE STRUCTURE-** A set of drawings and documents submitted as a prerequisite to obtaining a storm drainage permit, which contain all of the information and specifications pertaining to a storm water management.

**TYPICAL-** In reference to standards, typical refers to the guidelines that shall be followed unless a variation is approved by the City.

**WAC-** Washington Administrative Code.

**WISHA-** Washington Industrial Safety and Health Administration.

**WSDOT-** Washington State Department of Transportation.



## **TABLE OF CONTENTS**

<b>W3-1</b>	<b>3/4" &amp; 1" WATER SERVICE CONNECTION</b>
<b>W3-2</b>	<b>1-1/2" &amp; 2" WATER SERVICE CONNECTION</b>
<b>W3-3</b>	<b>VALVE BOX &amp; OPERATING NUT EXTENDER</b>
<b>W3-4.1</b>	<b>VALVE MARKER POST</b>
<b>W3-4.2</b>	<b>FIBERGLASS MARKER</b>
<b>W3-5.1</b>	<b>2" BLOW OFF ASSEMBLY</b>
<b>W3-5.2</b>	<b>2" BLOW OFF ASSEMBLY (END CAP)</b>
<b>W3-6.1</b>	<b>3" TO 6" DOMESTIC METER INSTALLATION</b>
<b>W3-6.2</b>	<b>3" TO 6" DOMESTIC METER INSTALLATION - NOTES</b>
<b>W3-7</b>	<b>FIRE HYDRANT STREET MARKINGS</b>
<b>W3-8.1</b>	<b>REDUCED PRESSURE BACKFLOW ASSEMBLY</b>
<b>W3-8.2</b>	<b>REDUCED PRESSURE BACKFLOW ASSEMBLY – NOTES</b>
<b>W3-9</b>	<b>IRRIGATION SERVICE INSTALLATION</b>
<b>W3-10.1</b>	<b>THRUST BLOCKING</b>
<b>W3-10.2</b>	<b>THRUST BLOCKING</b>
<b>W3-12</b>	<b>SAMPLING STATION</b>
<b>W3-13.1</b>	<b>DOUBLE SERVICE CONNECTION (RESIDENTIAL)</b>
<b>W3-13.2</b>	<b>SERVICE CONNECTION (RESIDENTIAL)</b>
<b>W3-14</b>	<b>AIR RELEASE VALVE &amp; VAULT</b>
<b>W3-15.1</b>	<b>STANDARD FIRE HYDRANT</b>
<b>W3-15.2</b>	<b>GUARD POST</b>
<b>W3-16.1</b>	<b>DOUBLE CHECK DETECTOR ASSEMBLY</b>
<b>W3-16.2</b>	<b>DOUBLE CHECK DETECTOR ASSEMBLY – NOTES</b>
<b>W3-17</b>	<b>TAPPING SLEEVE &amp; VALVE ASSEMBLY</b>

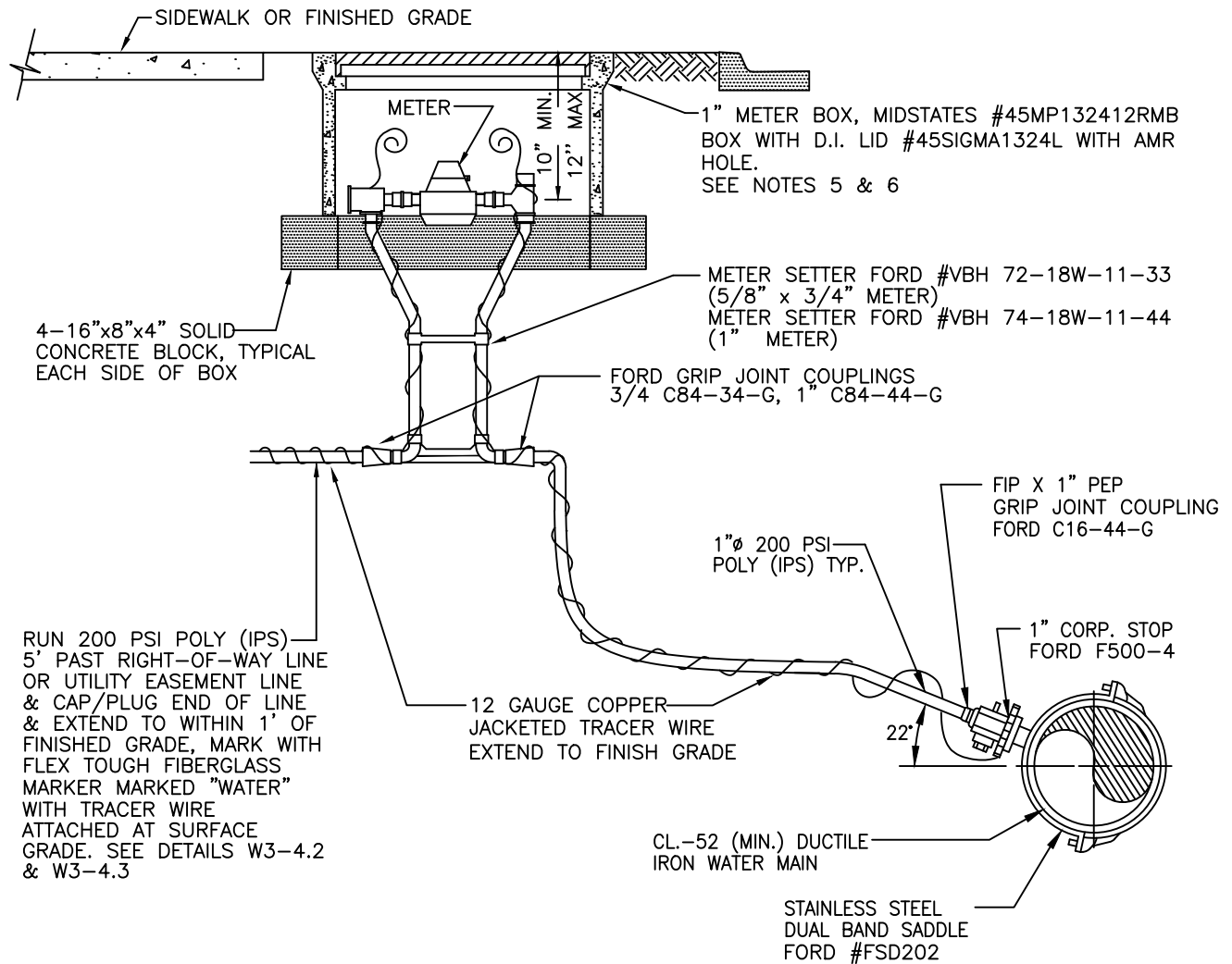

**NOTES:**

1. ALL MATERIAL AND FITTINGS SHALL BE AS SPECIFIED OR AN APPROVED EQUAL.
2. THE WATER METER SHALL BE LOCATED IN THE PLANTING STRIP OR ADJACENT TO THE RIGHT-OF-WAY LINE AS DIRECTED BY THE CITY ENGINEER.
3. THE WATER SERVICE LINE SHALL HAVE 36" OF COVER BELOW FINISHED GRADE WITHIN THE RIGHT-OF-WAY.
4. THE CITY SHALL SUPPLY AND INSTALL THE WATER METER.
5. A CAST IRON TRAFFIC BEARING METER BOX AND LID SHALL BE USED IN TRAFFIC AREAS, ANY DRIVE APPROACH, OR PARKING AREAS. 1" = "OLYMPIC FOUNDRY #SM30".
6. ADA APPROVED BOX (ARMORCAST 20K - POLYMER CONCRETE) TO BE USED IN PEDESTRIAN AREAS.  
3/4" METER BOX = #A6000485 LID = #A6000484T-H2  
1" METER BOX = #A6001946PCX12 LID = #A6001969RCI-H2.
7. ALL CONNECTIONS TO IPS POLY SHALL USE PIPE INSERT STIFFENERS.

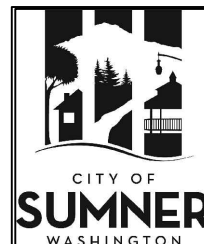

The City of Sumner  
Public Works Department

3/4" & 1" WATER  
SERVICE CONNECTION

ADOPTED DATE: 12/16/03

LAST REVISION: 01/04/16

DRAWN BY: S.H. N.T.S.

STANDARD DETAIL

WATER

FILE NO. W3-1

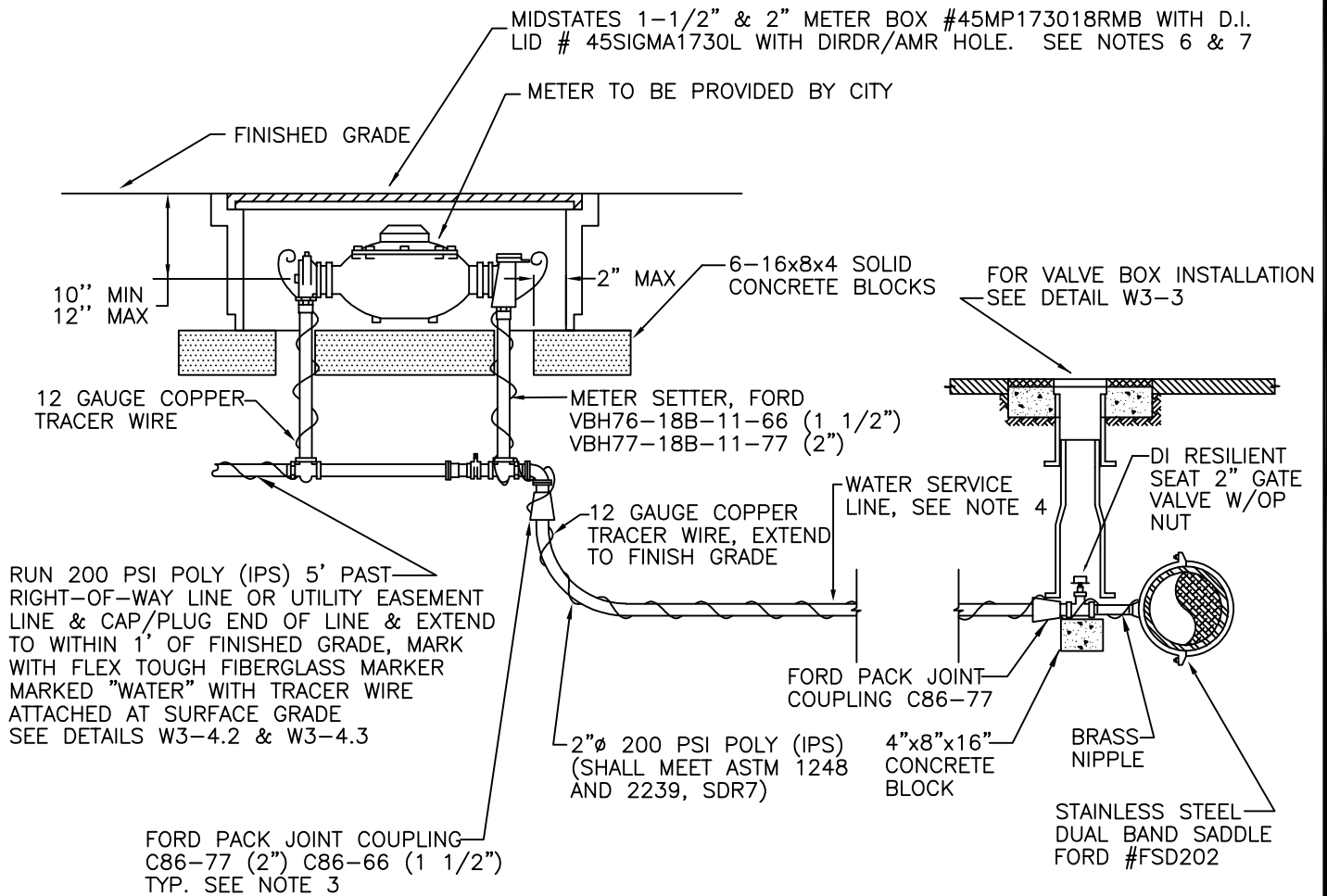

#### NOTES:

1. ALL MATERIALS AND FITTINGS SHALL BE AS SPECIFIED OR AN APPROVED EQUAL.
2. THE WATER METER SHALL BE LOCATED IN THE PLANTING STRIP OR ADJACENT TO THE RIGHT-OF-WAY LINE AS DIRECTED BY THE CITY ENGINEER.
3. ALL POLY FITTINGS SHALL USE PIPE INSERT STIFFENERS.
4. THE WATER SERVICE LINE SHALL HAVE 36" MIN. OF COVER BELOW FINISHED GRADE WITHIN THE RIGHT-OF-WAY.
5. FOR A 1 1/2" WATER SERVICE A 2" RESILIENT SEAT GATE VALVE W/2 OP NUT SHALL BE USED AND BRASS BUSHING SHALL BE USED TO REDUCE FROM 2" TO 1-1/2" AT THE SETTER.
6. A CAST IRON TRAFFIC BEARING METER BOX AND LID, "OLYMPIC FOUNDRY SM30", SHALL BE INSTALLED WHEN THE METER IS INSTALLED IN A TRAFFIC AREA. ANY DRIVE APPROACH OR PARKING AREA.
7. ADA APPROVED ARMORCAST 17"x30"x18" POLYMER CONCRETE BOX SHALL BE INSTALLED WHEN IN PEDESTRIAN TRAVEL AREA. BOX #A6001640PCX18, LID #A6001947TRCI-H9.
8. THE CITY SHALL SUPPLY AND INSTALL THE WATER METER.

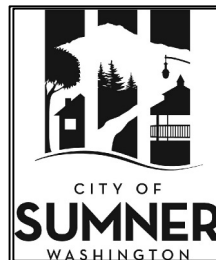

The City of Sumner  
Public Works Department

1-1/2" & 2" WATER  
SERVICE CONNECTION

ADOPTED DATE: 12/16/03

LAST REVISION: 01/04/16

DRAWN BY: S.H.

N.T.S.

STANDARD DETAIL

**WATER**

FILE NO. W3-2

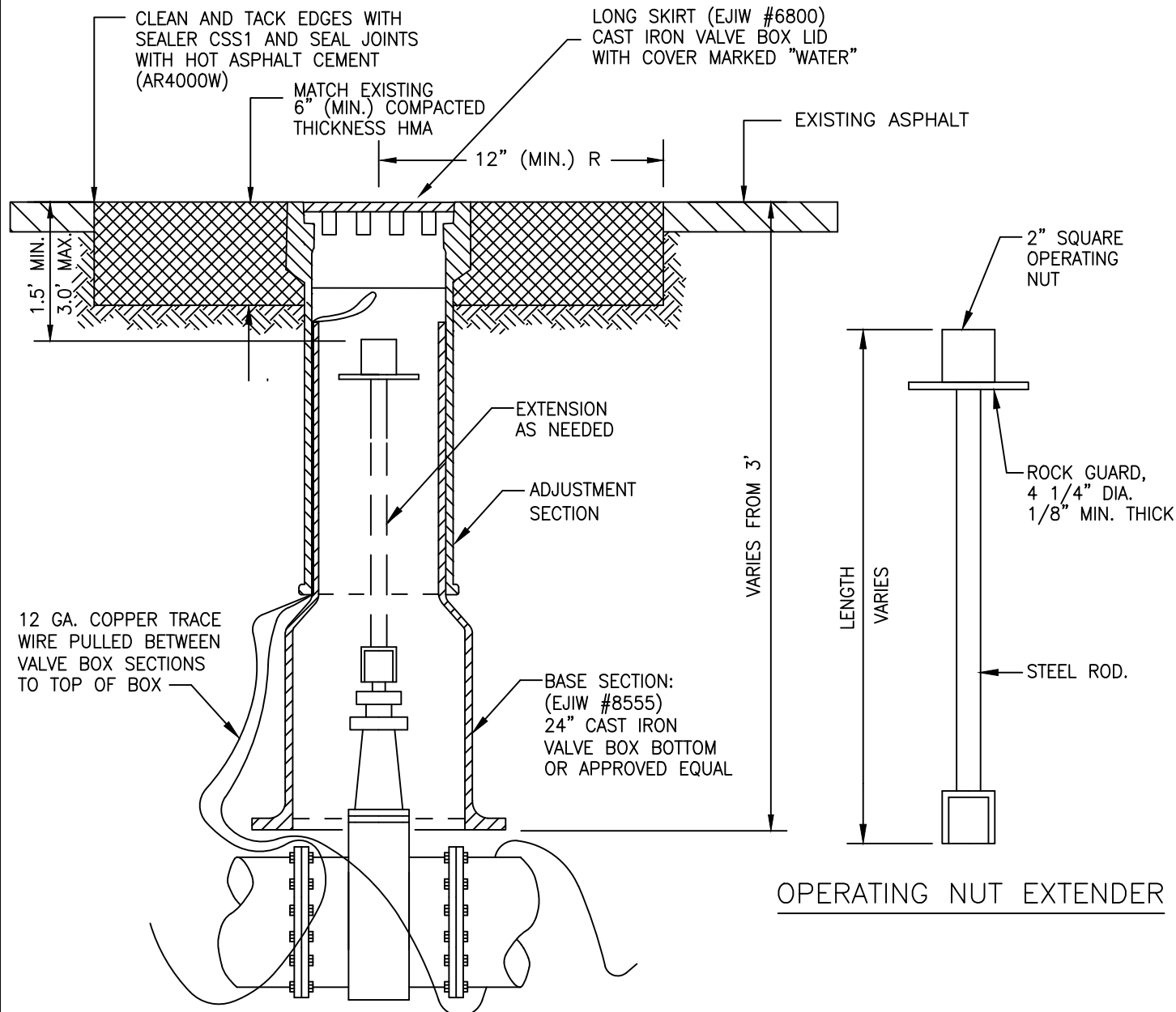

OPERATING NUT EXTENDER

VALVE BOX EXTENDER OPERATING NUT EXTENDER

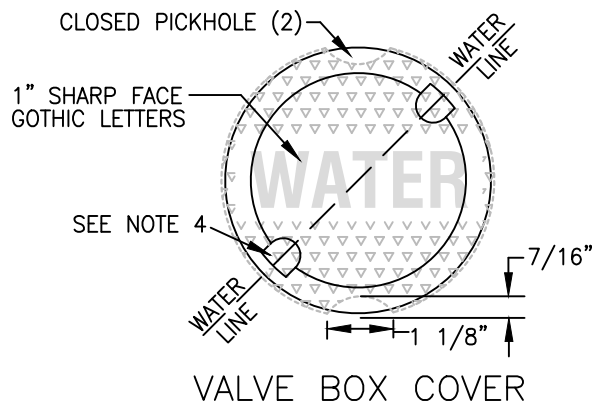

VALVE BOX COVER

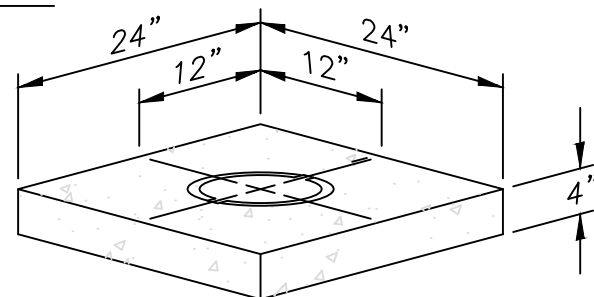

CAST IRON VALVE BOXES THAT ARE PLACED IN AREAS OTHER THAN ASPHALT OR CONCRETE SHALL HAVE A CONCRETE PAD AROUND TOP OF VALVE BOX

NOTES:

1. EXTENSIONS ARE REQUIRED WHEN THE VALVE NUT IS MORE THAN THREE (3) FEET BELOW FINISHED GRADE.
2. EXTENSIONS SHALL BE A MINIMUM OF ONE (1) FOOT LONG.
3. EXTENSIONS SHALL BE SIZED AS NOTED, AND PAINTED WITH TWO (2) COATS OF METAL PAINT.
4. ALIGN INTERNAL VALVE BOX NUBS IN THE DIRECTION OF THE WATER MAIN (AS SHOWN).

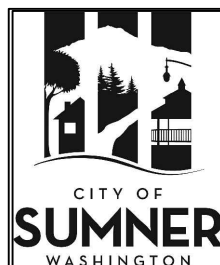

The City of Sumner  
Public Works Department

VALVE BOX & OPERATING  
NUT EXTENDER

ADOPTED DATE: 12/16/03

LAST REVISION: 01/04/16

DRAWN BY: S.H. N.T.S.

STANDARD DETAIL

**WATER**

FILE NO. W3-3

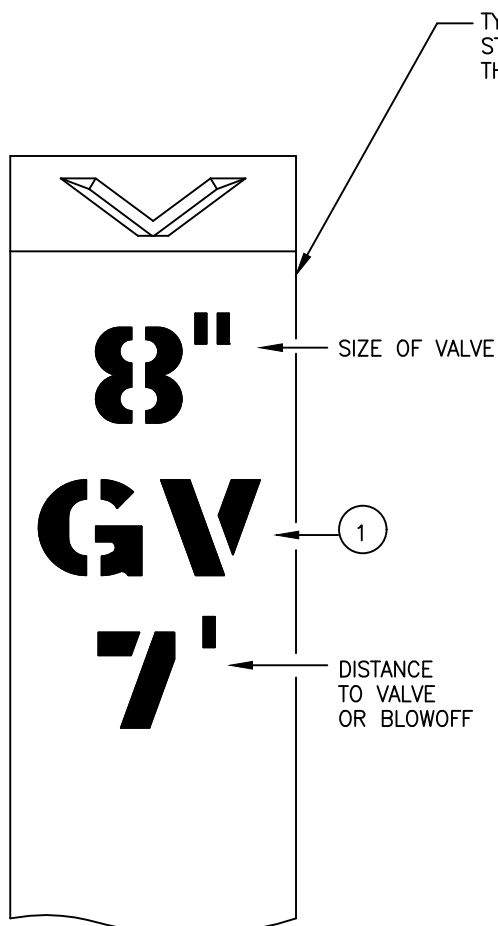

- ① USE
- "GV" FOR GATE VALVE OR
  - "BV" FOR BUTTERFLY VALVE OR
  - "BO" FOR BLOWOFF ASSEMBLY

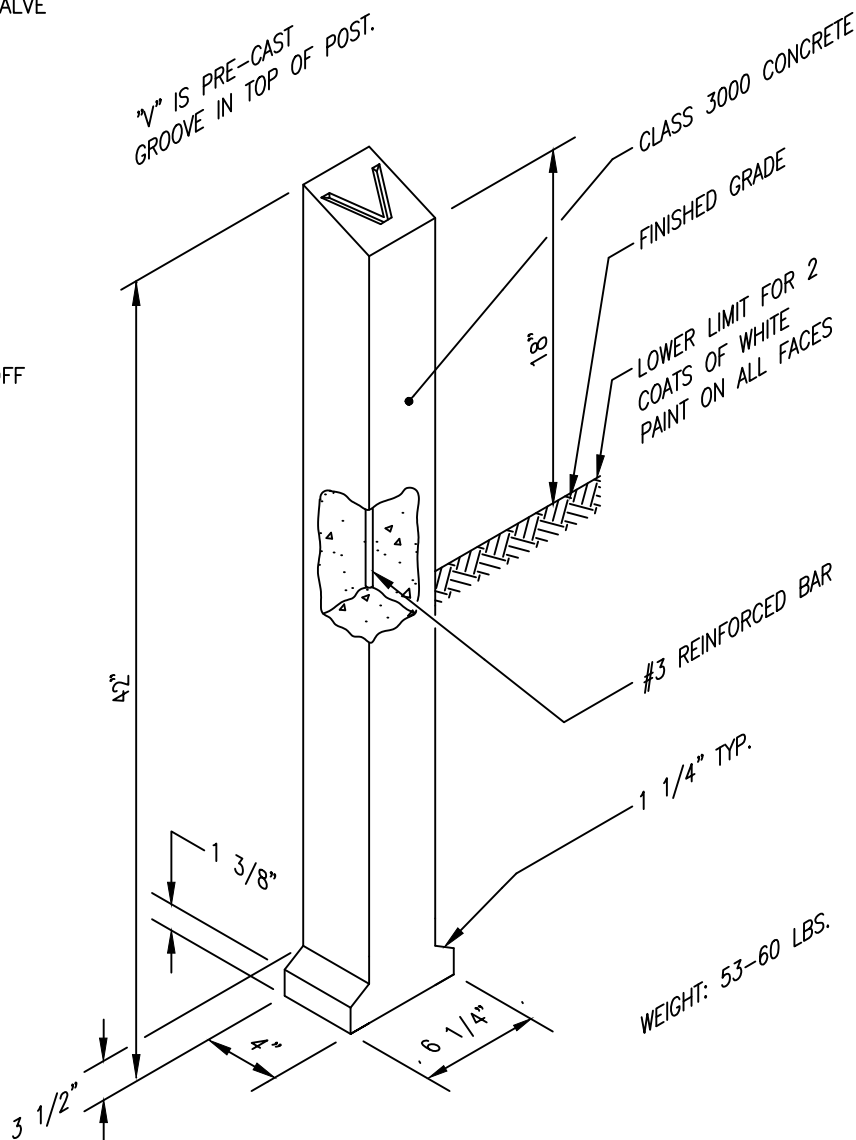

THE FOG TITE INC. VALVE MARKER POST WITH THE "WATER" LEGEND IS THE PRE-APPROVED PRODUCT. ALL OTHERS REQUIRE THE WRITTEN APPROVAL OF THE CITY ENGINEER PRIOR TO INSTALLATION.



The City of Sumner  
Public Works Department

# VALVE MARKER POST

DATE: 12/16/03 N.T.S.	STANDARD DETAIL
LAST REVISION: 05/05/10	<b>WATER</b>
<b>SHEET 1 of 1</b>	FILE NO. W3-4.1

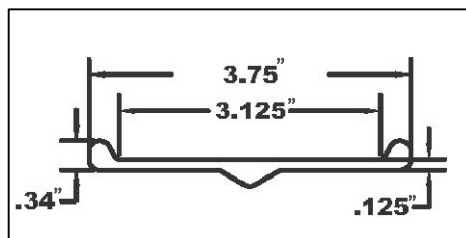
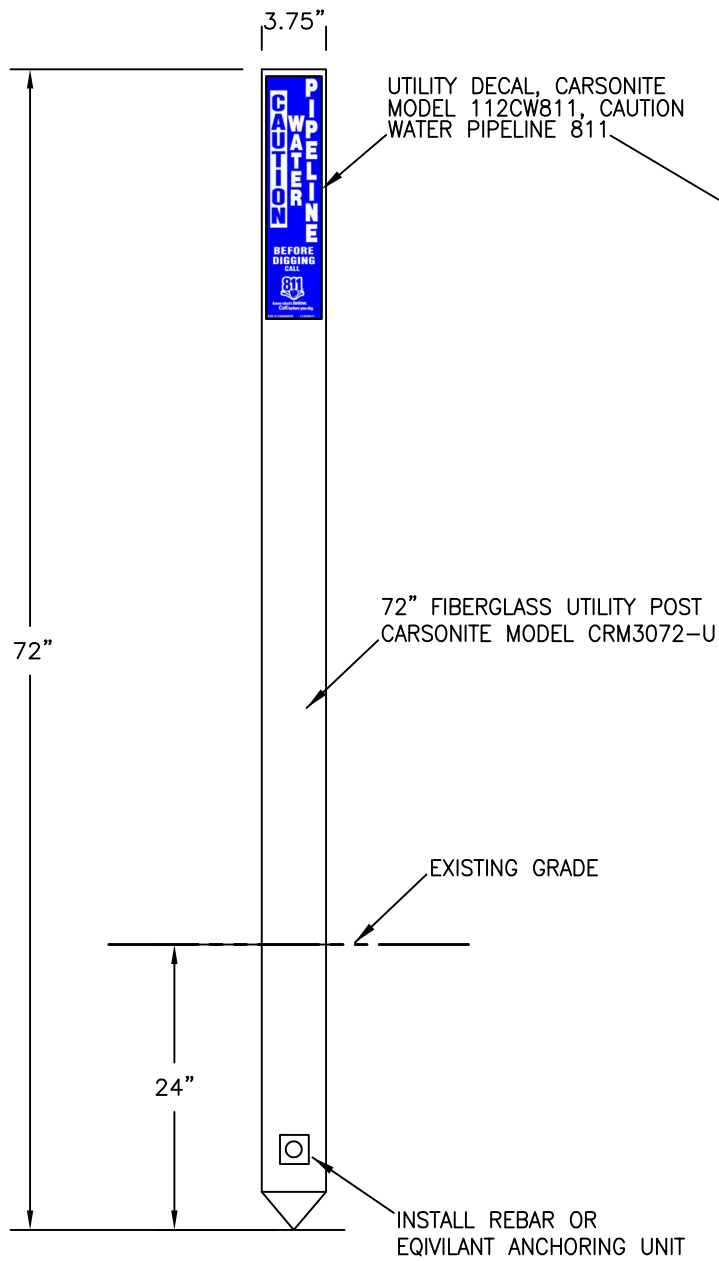

TOP VIEW

#### NOTES:

1. MARKER AND/OR STICKER DECAL SHALL BE BLUE COLORED.
2. INFORMATION INCLUDED ON THE MARKER AND/OR STICKER SHALL INCLUDE PIPE SIZE, PIPE DEPTH AND DISTANCE TO A PERMANENT REFERENCE POINT.



The City of Sumner  
Public Works Department

#### FIBERGLASS MARKER

ADOPTED DATE: 12/16/03

LAST REVISION: 01/14/16

DRAWN BY: S.H.

N.T.S.

STANDARD DETAIL

**WATER**

FILE NO. W3-4.2

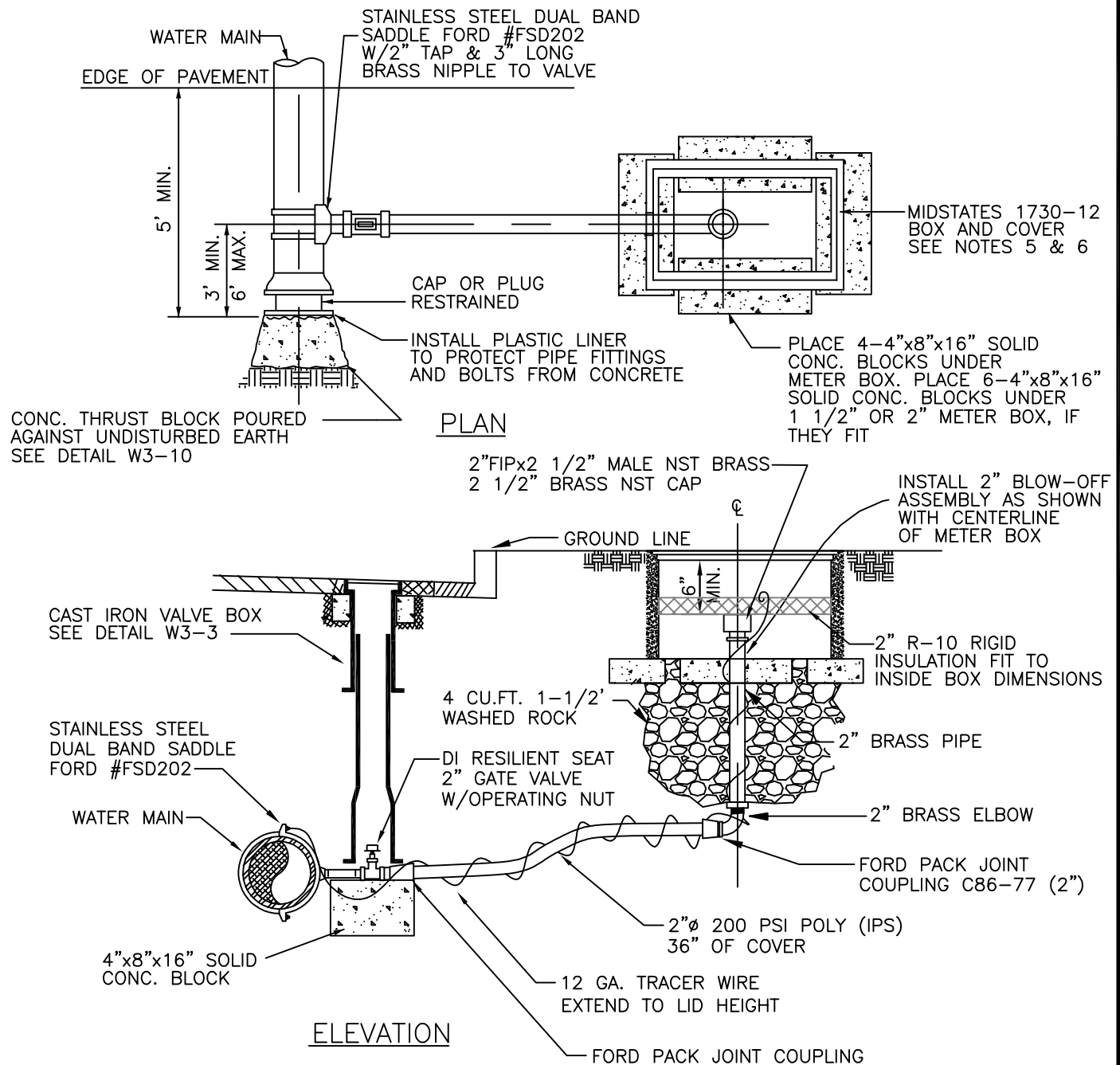

**NOTES:**

1. LOCATE BOX IN PLANTING STRIP OR ADJACENT TO RIGHT-OF-WAY.
2. ALL MATERIAL AND FITTINGS SHALL BE AS SPECIFIED OR AN APPROVED EQUAL.
3. WATER MAIN + BLOW OFF ASSEMBLY TO BE EXTENDED A MIN. OF 5' PAST ROAD-WAY IMPROVEMENTS OR AS DIRECTED BY CITY ENGINEER.
4. ALL POLY FITTINGS SHALL USE PIPE INSERT STIFFENERS.
5. ADA APPROVED ARMORCAST 17"x30"x18" POLYMER CONCRETE BOX SHALL BE INSTALLED WHEN IN PEDESTRIAN TRAVEL AREA. BOX #A6001640PCX18, LID #A6001947TRCI-H9.
6. A TRAFFIC BEARING METER BOX AND LID, "OLYMPIC FOUNDRY SM29", SHALL BE INSTALLED WHEN THE METER IS INSTALLED IN A TRAFFIC AREA, ANY DRIVE APPROACH, OR PARKING AREA.
7. VALVE MARKER POST REQUIRED FOR INSTALLATIONS OUTSIDE OF PLANTER AREA. SEE DETAILS W3-4.2 & W3-4.3



The City of Sumner  
Public Works Department

**2" BLOW OFF  
ASSEMBLY**

ADOPTED DATE: 12/16/03

LAST REVISION: 01/04/16

DRAWN BY: S.H.

N.T.S.

STANDARD DETAIL

**WATER**

FILE NO. W3-5.1

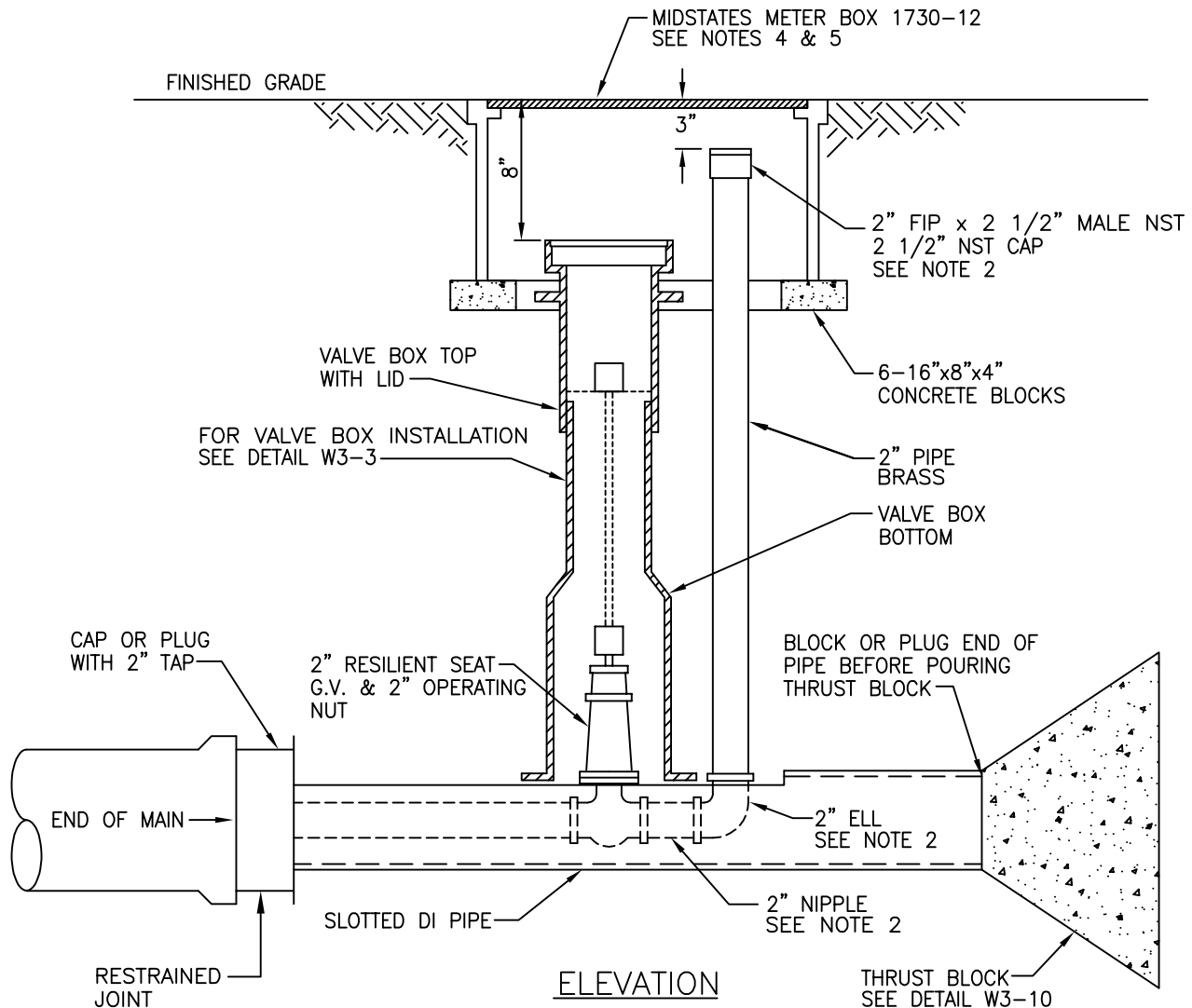

**NOTES:**

1. ALL MATERIAL AND FITTINGS SHALL BE AS SPECIFIED OR AN APPROVED EQUAL.
2. FITTINGS AND NIPPLES TO BE BRASS.
3. A CAST IRON TRAFFIC BEARING METER BOX AND LID, "OLYMPIC FOUNDRY SM30" SHALL BE USED WHEN METER IS INSTALLED IN TRAFFIC AREA. ANY DRIVE APPROACH OR PARKING AREA.
4. ADA APPROVED ARMORCAST 17"x30"x18" POLYMER CONCRETE BOX SHALL BE INSTALLED WHEN IN PEDESTRIAN TRAVEL AREA. BOX #A6001640PCX18, LID #A6001947TRCI-H9.
5. VALVE MARKER POST REQUIRED FOR PLANTER AREA INSTALLATIONS. SEE DETAILS 3-4.2 & 3-4.3.

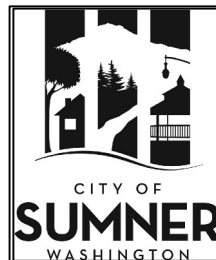

The City of Sumner  
Public Works Department

2" BLOWOFF ASSEMBLY  
"END CAP"

ADOPTED DATE: 12/16/03

LAST REVISION: 01/04/16

DRAWN BY: S.H.

N.T.S.

STANDARD DETAIL

WATER

FILE NO. W3-5.2



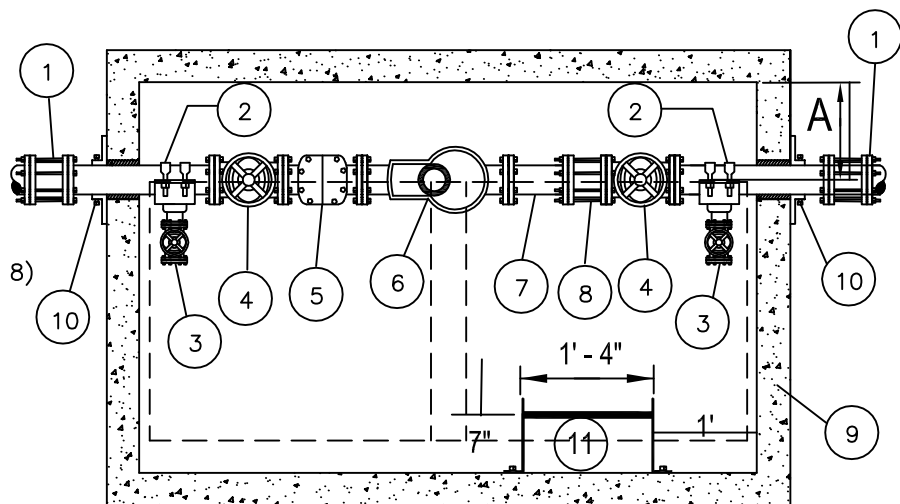
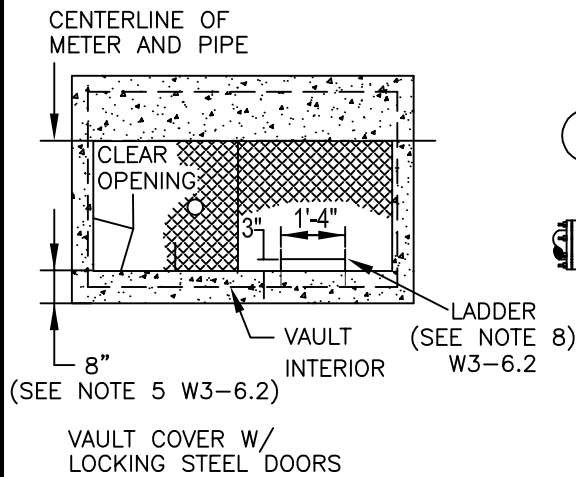

## MATERIAL LIST:

- ① FLEX. CPLG. TO FIT, EQUAL ROCKWELL 441 (4"x3" REDUCER, M.J. FOR 3" METER INSTALLATION)
- ② DOUBLE STRAP SERVICE CLAMP EQUAL TO 'ROMAC' 202S WITH IPS TAP.
- ③ 2" GATE VALVE WITH BLIND FLANGE OR PLUG.
- ④ GATE VALVE FL. EQUAL TO 'MUELLER' A-2360-6.
- ⑤ NEPTUNE TURBINE STRAINER
- ⑥ NEPTUNE TRU/FLO COMPOUND METER W/R900i ECODERS.
- ⑦ D.I. ADPT., FL X PE, LENGTH TO FIT.
- ⑧ RESTRAINED FL, EBAA IRON SERIES 2100 MEGAFLANGE OR EQUAL.
- ⑨ PRECAST CONC. VAULT BY 'UTILITY VAULT CO.' (SEE TABLE FOR MODEL NO.) WITH TWO DIAMOND PLATE DOORS RATED FOR H-20 LOADING.
- ⑩ WELDED FL. RESTRAINT OR MEGALUG WALL RING.
- ⑪ POLY LADDER TO BE ATTACHED TO VAULT.
- ⑫ ADJUSTABLE STANCHION BOLTED TO FLOOR.

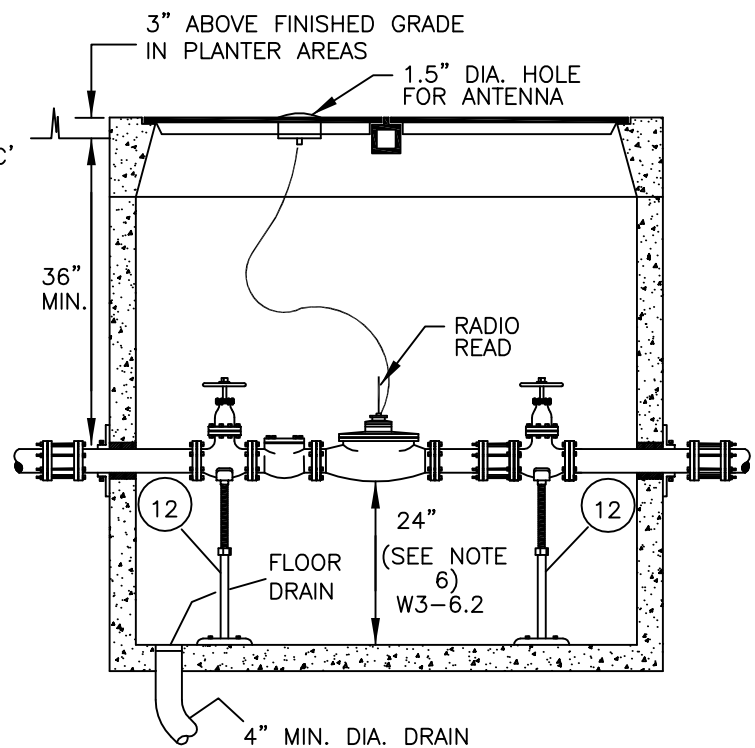

METER SIZE	SERVICE* SIZE	VAULT MODEL	VAULT COVER (WITH SPECIAL OFFSET)
3"	4" D.I.P.	577 - LA	57 TL - 2 - 332 P
4"	4" D.I.P.	676 - WA	676 - TL - 2 - 332 P
6"	6" D.I.P.	4484 - LA	4484 - TL 2 - 332 P

\*SEE NOTES ON STANDARD DETAIL W3-6.2 FOR ADDITIONAL GUIDANCE REGARDING SERVICE SIZE.



The City of Sumner  
Public Works Department

## 3" TO 6" DOMESTIC METER INSTALLATION

DATE: 12/16/03 N.T.S.

LAST REVISION: 05/06/10

SHEET 1 of 2

STANDARD DETAIL  
**WATER**

FILE NO. W3-6.1

## NOTES:

1. ALL MATERIALS, INCLUDING METER SHALL BE FURNISHED BY THE CONTRACTOR.
2. ALL PIPE AND FITTINGS 3" AND LARGER SHALL BE CEMENT LINED DUCTILE IRON PIPE (D.I.P.) CLASS 52 MINIMUM.
3. PIPING FROM MAIN TO VAULT SHALL BE 4" ON 3" METER INSTALLATION, TEE WITH VALVE ON EXISTING MAIN REQUIRED.
4. VAULTS SHALL NOT BE INSTALLED IN AREAS WITH VEHICULAR TRAFFIC.
5. VAULT COVER SHALL INCLUDE TWO LOCKING STEEL DOORS (GALVANIZED DIAMOND PLATE). DOORS SHALL BE CAST IN COVER WITH 8" SPECIAL OFFSET FROM VAULT WALL, AS SHOWN.
6. PROVIDE 24" CLEARANCE BETWEEN VAULT FLOOR AND BOTTOM OF METER. WHERE ELEVATION OF VAULT FLOOR IS TOO LOW TO DRAIN TO DAYLIGHT OR STORM SYSTEM, THIS CLEARANCE CAN BE REDUCED TO A MINIMUM OF 12". IF SUBSTITUTION OF A SHORTER VAULT ALLOWS FLOOR TO DRAIN TO DAYLIGHT OR STORM SYSTEM (APPROVED BY THE UTILITY ON A CASE BY CASE BASIS ONLY). SUBSTITUTE VAULTS ARE AS FOLLOWS:  
 3" 575-LA WITH 57TL-2-332P COVER (W/ SPECIAL OFFSET)  
 4" 675-LA WITH 675-TL-2-332P COVER (W/ SPECIAL OFFSET)
7. LADDER TO BE BOLTED TO VAULT FLOOR AND TO VAULT WALL AT TWO LOCATIONS. RUNGS SHALL BE SPACED 12" ON CENTER.

R:\Standard Details\Water\W3-6.2.DWG

	The City of Sumner Public Works Department	
	3" TO 6" DOMESTIC METER INSTALLATION-NOTES	
	DATE: 12/16/03 <i>N.T.S.</i>	STANDARD DETAIL
	LAST REVISION: 05/07/10	<i>WATER</i>
	<i>SHEET 2 of 2</i>	<i>FILE NO. W3-6.2</i>

1. USE ONE REFLECTOR WHEN THE HYDRANT IS LESS THAN TWENTY FEET (20') FROM THE EDGE OF THE PAVEMENT.



2. USE TWO REFLECTORS WHERE THE HYDRANT IS MORE THAN TWENTY FEET (20') FROM THE EDGE OF THE PAVEMENT UP TO SEVENTY-FIVE FEET (75') AND IS NOT OBSTRUCTED BY A FENCE. REFLECTOR TO BE ON THE HYDRANT SIDE OF THE CENTERLINE AND ON THE STREET SIDE OF THE FOG LINE TO BE IN LINE WITH THE HYDRANT. AT A DISTANCE OF FOUR INCHES (4") FROM THE LINE BEING USED.

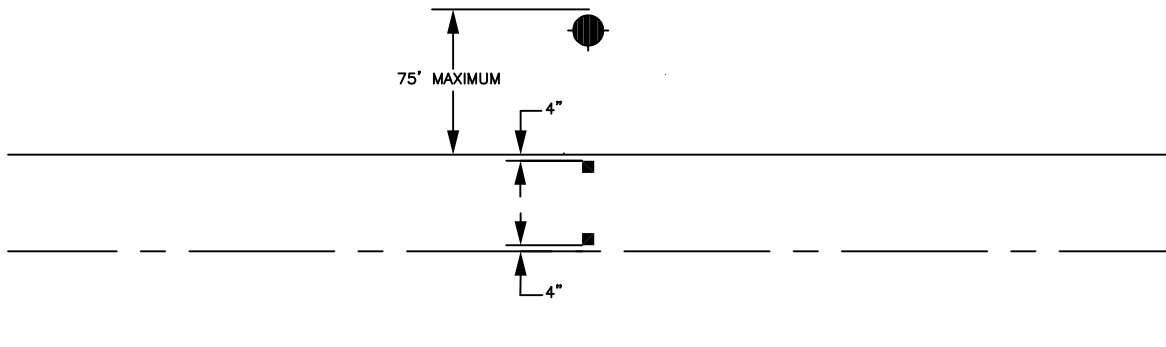

3. USE TWO REFLECTORS WHERE A HYDRANT IS IN THE CORNER OF AN INTERSECTION.

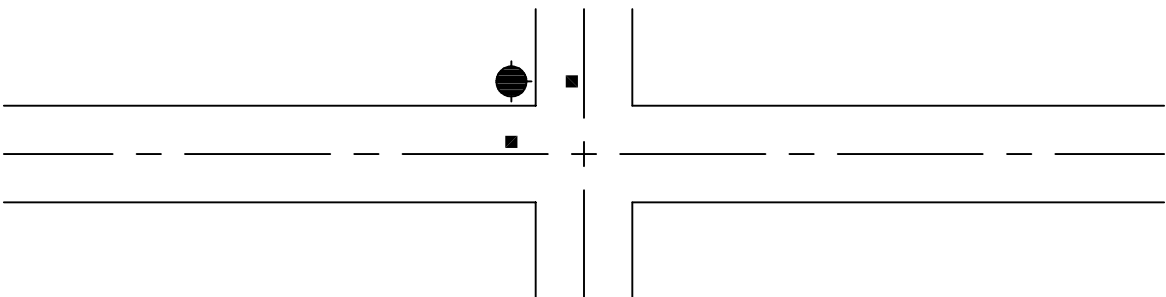

The City of Sumner  
Public Works Department

## FIRE HYDRANT STREET MARKINGS

DATE: 12/16/03 *N.T.S.*

LAST REVISION: 01/28/10

*SHEET 1 of 1*

STANDARD DETAIL

*WATER*

FILE NO. W3-7

R:\Standard Details\Water\W3-8.1.DWG

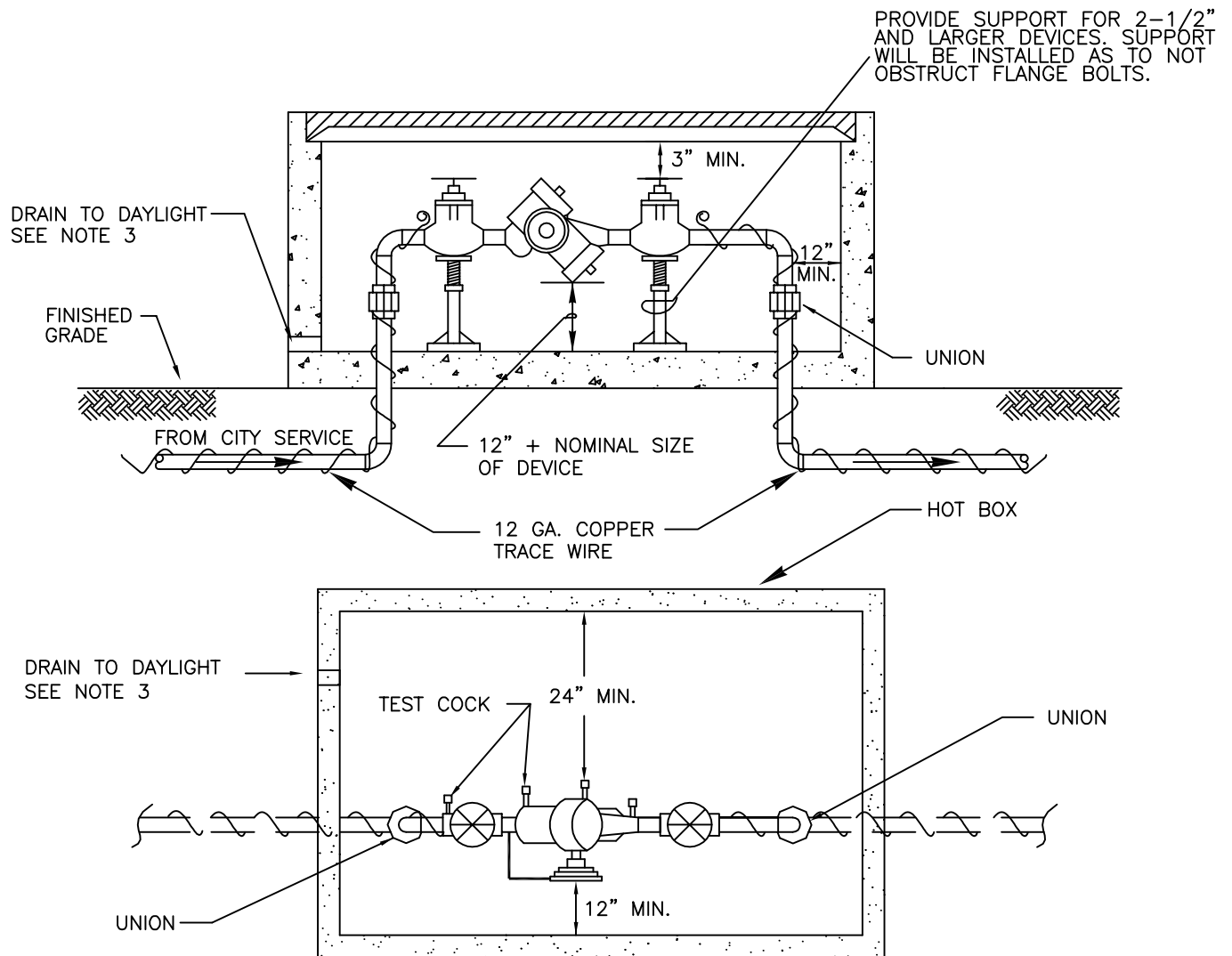

The City of Sumner  
Public Works Department

# REDUCED PRESSURE BACKFLOW ASSEMBLY

DATE: 12/16/03 *N.T.S.*

LAST REVISION: 05/07/10

**SHEET 1 of 2**

STANDARD DETAIL

**WATER**

**FILE NO. W3-8.1**

## NOTES

1. THE RPBA SHALL BE INSTALLED WITH ADEQUATE SPACE TO FACILITATE MAINTENANCE AND TESTING. IT SHALL BE TESTED AFTER INSTALLATION, BY A WASHINGTON STATE CERTIFIED BACK-FLOW ASSEMBLY TESTER WITH A CITY INSPECTOR PRESENT, TO INSURE ITS SATISFACTORY OPERATION.
2. AN RPBA SHALL NOT BE INSTALLED IN A PIT BELOW GROUND LEVEL. SEMI-BURIED PITS MAY BE ACCEPTABLE IF THE RPBA IS INSTALLED ABOVE GROUND OR MAXIMUM FLOOD LEVEL IN A VAULT WITH AN APPROVED AIR GAP BETWEEN THE RELIEF VALVE PORT AND A BORE-SIGHTED DAYLIGHT DRAIN.
3. THE PROTECTIVE COVERING FOR THE RPBA MUST INCLUDE A DAYLIGHT DRAIN. THE DRAIN MUST BE ABLE TO BE BORE SIGHTED. IT MUST BE INSTALLED ABOVE GROUND OR MAXIMUM FLOOD LEVEL, WHICHEVER IS HIGHER. THE DRAIN MUST ALSO BE ABLE TO HANDLE THE VOLUME OF WATER THAT POTENTIALLY COULD BE DISCHARGED FROM THE RELIEF VALVE PORT.
4. RPBA MUST BE INSTALLED WITHIN A VAULT OR OTHER APPROVED PROTECTIVE COVERING.
5. RPBA MUST BE PROTECTED FROM FREEZING.
6. AN RPBA INSTALLED MORE THAN FIVE (5) FEET ABOVE FLOOR LEVEL MUST HAVE A PLATFORM UNDER IT FOR THE TESTER OR MAINTENANCE PERSON TO STAND ON. THE PLATFORM MUST MEET ALL APPLICABLE SAFETY STANDARDS AND CODES.
7. WHEN THE RPBA IS LOCATED INSIDE A BUILDING IT SHALL BE INSTALLED IN A LOCATION WHERE BOTH THE OCCASIONAL SPITTING FROM THE RELIEF VALVE PORT AND THE POSSIBLE CONSTANT DISCHARGE DURING A FOULED CHECK VALVE SITUATION WILL NOT BE OBJECTIONABLE. AN APPROVED AIR GAP FUNNEL ASSEMBLY, EITHER PROVIDED BY THE MANUFACTURER OR FABRICATED FOR THE SPECIFIC INSTALLATION, MAY BE INSTALLED TO HANDLE THE OCCASIONAL SPITTING OF THE RELIEF VALVE DUE TO PRESSURE FLUCTUATIONS. A LINE FROM THIS FUNNEL ASSEMBLY MAY THEN BE RUN TO AN ADEQUATELY SIZED FLOOR DRAIN OF EQUAL OR GREATER SIZE. IT MUST BE EMPHASIZED THAT THE AIR GAP FUNNEL ASSEMBLY WILL HANDLE ONLY THE OCCASIONAL SPITTING AND WILL NOT CONTROL FLOW IN A CONTINUOUS RELIEF SITUATION.
8. INSTALL A STRAINER WITH BLOWOUT TAPPING AHEAD OF THE RPBA.

R:\Standard Details\Water\W3-8.2.DWG

	The City of Sumner Public Works Department	
	REDUCED PRESSURE BACKFLOW ASSEMBLY – NOTES	
	DATE: 12/16/03 <i>N.T.S.</i>	STANDARD DETAIL
	LAST REVISION: 01/28/10	<i>WATER</i>
SHEET 2 of 2		FILE NO. W3-8.2

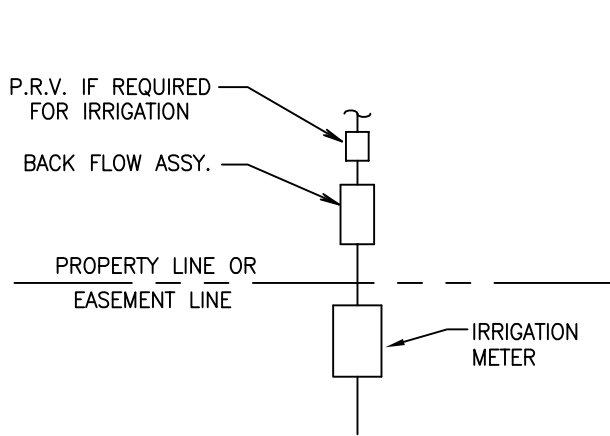

TYPICAL COMMERCIAL IRRIGATION INSTALLATION

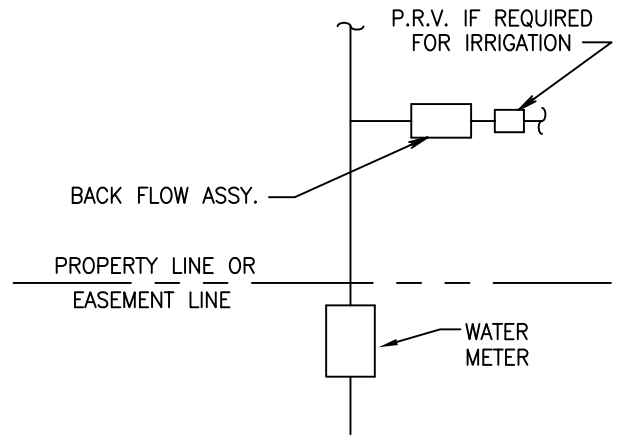

TYPICAL RESIDENTIAL IRRIGATION INSTALLATION

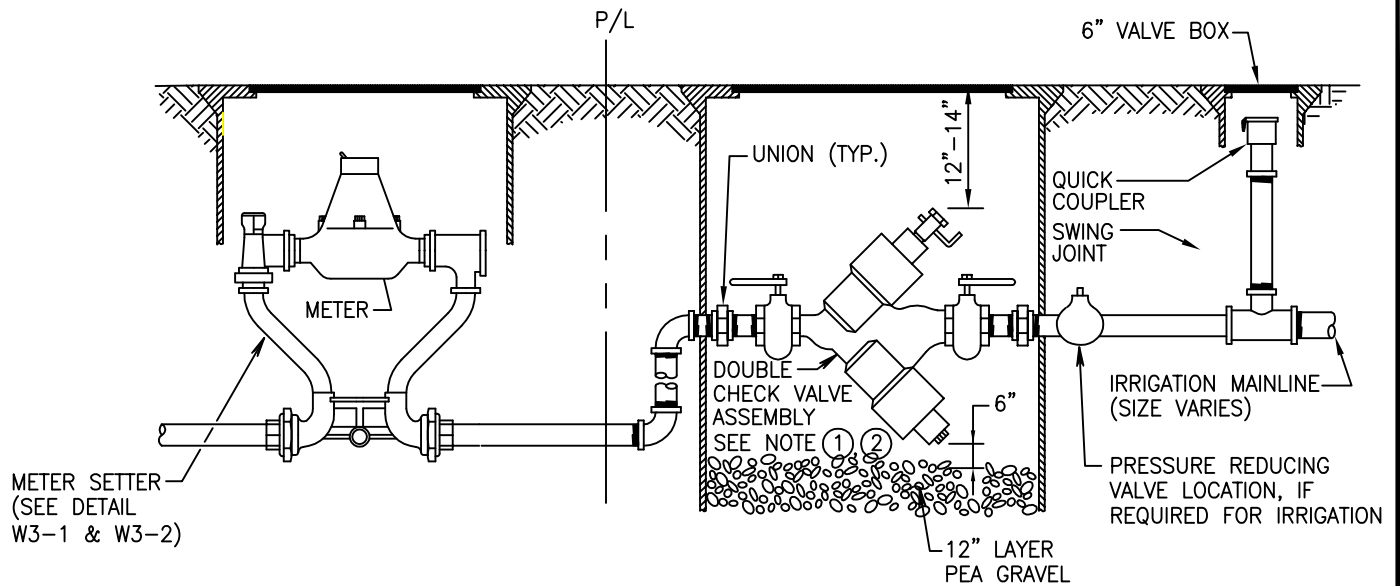

### NOTES:

- ① DCVA SHALL HAVE A MINIMUM CLEARANCE OF 12" FROM ANY OBSTRUCTION ON THE TEST SIDE AND SHALL BE CENTERED IN BOX.
- ② DCVA SHALL BE ON THE LATEST WASHINGTON STATE DOH APPROVED LIST, AND SHALL NOT BE ALTERED.
- ③ FOR WATER USE ONLY INSTALLATION, THE DCVA AND IRRIGATION BOX SHALL BE INSTALLED PRIOR TO THE METER BEING SET. THE DCVA CAN BE CERTIFIED AFTER INSTALLATION OF THE METER.



The City of Sumner  
Public Works Department

### IRRIGATION SERVICE INSTALLATION

DATE: 12/16/03 N.T.S.

LAST REVISION: 05/26/09

SHEET 1 of 1

STANDARD DETAIL

WATER

FILE NO. W3-9

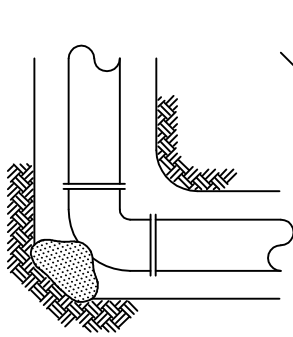

90° BEND

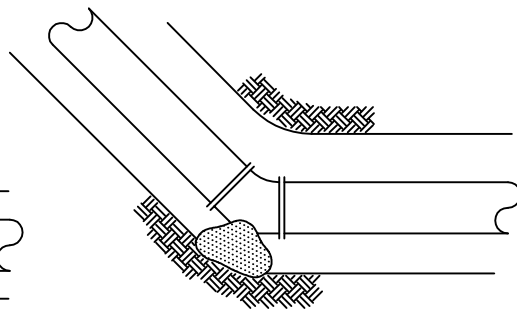

45° BEND

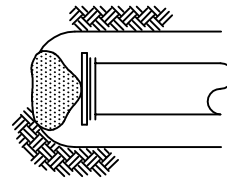

DEAD END

THRU LINE CONNECTION, TEE

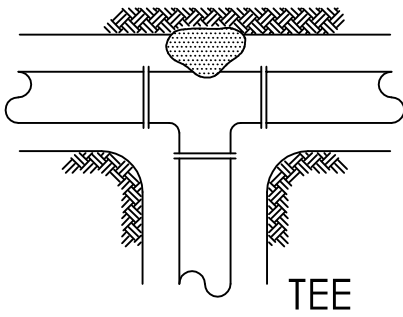

TEE

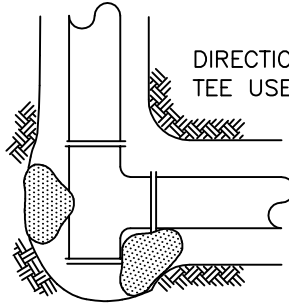

DIRECTION CHANGE,  
TEE USED AS ELBO

THRU LINE CONNECTION, WYE

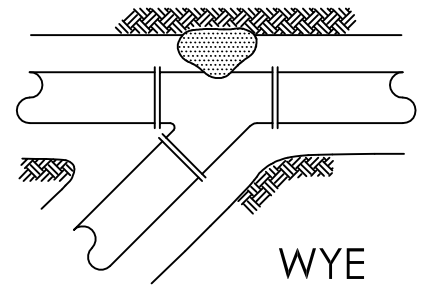

WYE

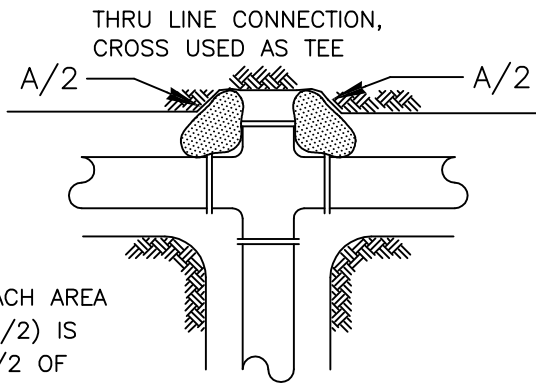

EACH AREA  
(A/2) IS  
1/2 OF  
TABULATED  
TOTAL AREA

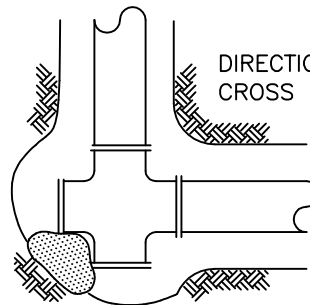

DIRECTION CHANGE,  
CROSS USED AS ELBOW

PLUGGED CROSS

NOTES:

1. THE FOLLOWING PRECAUTIONS MUST BE OBSERVED WHEN CONSTRUCTING THRUST BLOCKS:
  - A. BLOCKS MUST BE POURED AGAINST UNDISTURBED SOIL.
  - B. THE PIPE JOINT AND BOLTS MUST BE ACCESSIBLE. — COVER WITH PLASTIC AND KEEP CONCRETE CLEAR.
  - C. CONCRETE SHOULD BE CURED FOR AT LEAST 5 DAYS AND SHOULD HAVE A COMPRESSION STRENGTH OF 3,000 LBS. AT 28 DAYS.
  - D. BLOCKS MUST BE POSITIONED TO COUNTERACT THE DIRECTION OF THE RESULTANT THRUST FORCE.



The City of Sumner  
Public Works Department

THRUST BLOCKING

DATE: 12/16/03 N.T.S.	STANDARD DETAIL
LAST REVISION: 05/07/10	<b>WATER</b>
SHEET 1 of 2	FILE NO. W3-10.1

## VERTICAL BEND

(45°, 22-1/2°, 11-1/4°)

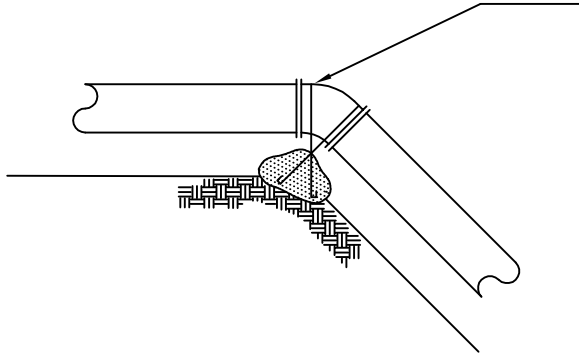

FOR MAINS 12" AND LESS  
2-#6 GALV. "U" RODS PLACED AROUND PIPE  
FITTING AND EMBEDDED 30" INTO THE  
CONCRETE THRUST BLOCKING

FOR MAINS 14" TO 16"  
2-#8 GALV. "U" RODS PLACED AROUND PIPE  
FITTING AND EMBEDDED 36" INTO THE  
CONCRETE THRUST BLOCKING

THRUST BLOCKS FOR VERTICAL BENDS HAVING  
DOWNWARD RESULTANT THRUSTS SHALL BE  
THE SAME AS FOR HORIZONTAL BENDS.

VOLUME OF THRUST BLOCK IN CUBIC YARDS (VERT. BENDS)			
FITTING SIZE	BENDS		
	45°	22-1/2°	11-1/4°
4	1.1	0.4	0.2
6	2.7	1.0	0.4
8	4.0	1.5	0.6
10	6.0	2.3	0.9
12	8.5	3.2	1.3
14	11.5	4.3	1.8
16	14.8	5.6	2.3

## HORIZONTAL BEND

(45°, 22-1/2°, 11-1/4°)

BEARING AREA OF THRUST BLOCKS IN SQ. FT. (HORIZ. BENDS)							
FITTING SIZE	TEE, WYE PLUG OR CAP	90° BEND PLUGGED CROSS	TEE PLUGGED ON RUN		BENDS		
			A	B	45°	22-1/2°	11-1/4°
4	1.0	1.4	1.9	1.4	1.0		
6	2.1	3.0	4.3	3.0	1.6	1.0	
8	3.8	5.3	7.6	5.4	2.9	1.5	1.0
10	5.9	8.4	11.8	8.4	4.6	2.4	1.2
12	8.5	12.0	17.0	12.0	6.6	3.4	1.7
14	11.5	16.3	21.5	16.3	8.9	4.6	2.3

1. REQUIRED VOLUMES OR BEARING AREAS AT FITTINGS SHALL BE AS INDICATED, ADJUSTED, IF NECESSARY, TO CONFORM TO THE TEST PRESSURE(S) AND ALLOWABLE SOIL BEARING STRESS(ES) STATED IN THE SPECIFICATIONS.
2. THRUST BLOCK VOLUMES FOR VERTICAL BENDS HAVING UPWARD RESULTANT THRUSTS ARE BASED ON A TEST PRESSURE OF 150 PSIG AND THE WEIGHT OF CONCRETE = 4050 LBS./CU. YD. TO COMPUTE VOLUMES FOR DIFFERENT TEST PRESSURES. USE THE FOLLOWING EQUATION:  
VOLUME=(TEST PRESS./150)X(TABLE VALUE).
3. BEARING AREAS FOR HORIZONTAL BEND THRUST BLOCKS ARE BASED ON A TEST PRESSURE OF 150 PSIG AND ALLOWABLE SOIL BEARING STRESS OF 2000 LBS./SQ. FT. TO COMPUTE BEARING AREAS FOR DIFFERENT TEST PRESSURES AND SOIL BEARING STRESSES, USE THE FOLLOWING EQUATION:  
BEARING AREA=(TEST PRESS./150)X(2000/SOIL BEARING STRESS)X(TABLE VALUE)
4. BEARING AREAS, VOLUMES, AND SPECIAL BLOCKING DETAILS SHOWN ON PLANS TAKE PRECEDENCE OVER THIS STANDARD.
5. BEARING AREA OF THRUST BLOCK SHALL NOT BE LESS THAN 1.0 SQ. FT.
6. VERTICAL BENDS THAT REQUIRE A THRUST BLOCK VOLUME EXCEEDING 5 CU. YDS. REQUIRE SPECIAL BLOCKING DETAILS. SEE PLANS.



The City of Sumner  
Public Works Department

## THRUST BLOCKING

DATE: 12/16/03 N.T.S.	STANDARD DETAIL <b>WATER</b>
LAST REVISION: 08/20/08	
<b>SHEET 2 of 2</b>	<b>FILE NO. W3-10.2</b>



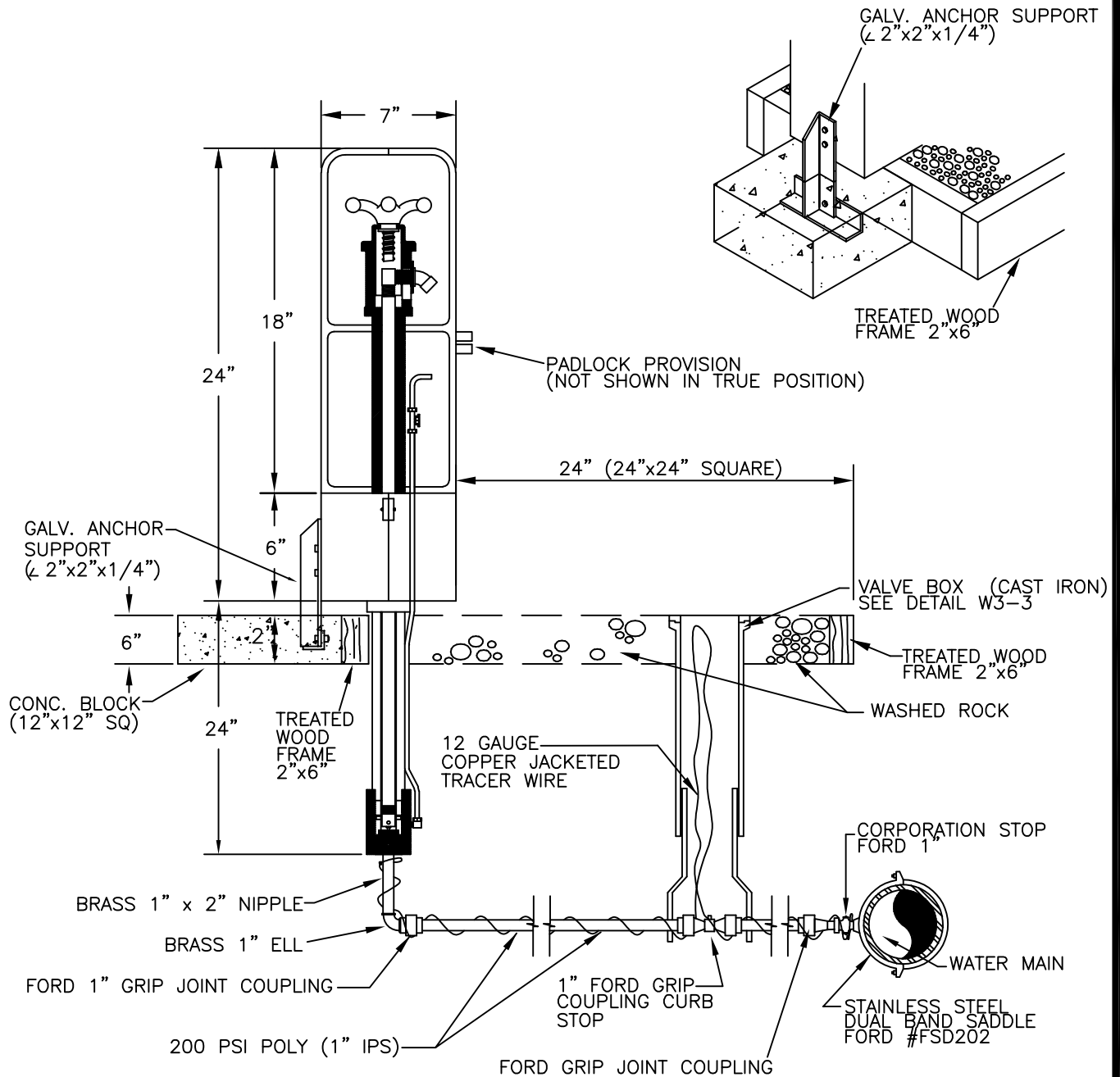

**NOTES:**

1. ALL MATERIAL AND FITTINGS SHALL BE AS SPECIFIED OR AN APPROVED EQUAL.
2. ALL CONNECTIONS TO IPS POLY SHALL USE PIPE INSERT STIFFENERS.
3. THE WATER SERVICE LINE SHALL HAVE 36" OF COVER BELOW FINISHED GRADE WITHIN THE RIGHT-OF-WAY.
4. SAMPLING STATION SHALL BE "ECLIPSE NO.88" OR AN APPROVED EQUAL.



The City of Sumner  
Public Works Department

**SAMPLING  
STATION**

ADOPTED DATE: 12/16/03

LAST REVISION: 01/04/16

DRAWN BY: S.H.

N.T.S.

STANDARD DETAIL

**WATER**

FILE NO. W3-12

RUN 200 PSI POLY (IPS) 5' PAST  
RIGHT-OF-WAY LINE OR UTILITY  
EASEMENT LINE AND CAP/PLUG  
END OF LINE AND EXTEND WITHIN  
1' OF FINISHED GRADE, MARK WITH  
FLEX TOUGH FIBERGLASS MARKER  
MARKED "WATER" WITH TRACER  
WIRE ATTACHED AT SURFACE GRADE.  
SEE DETAILS W3-4.2 & W3-4.3

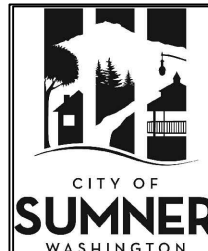
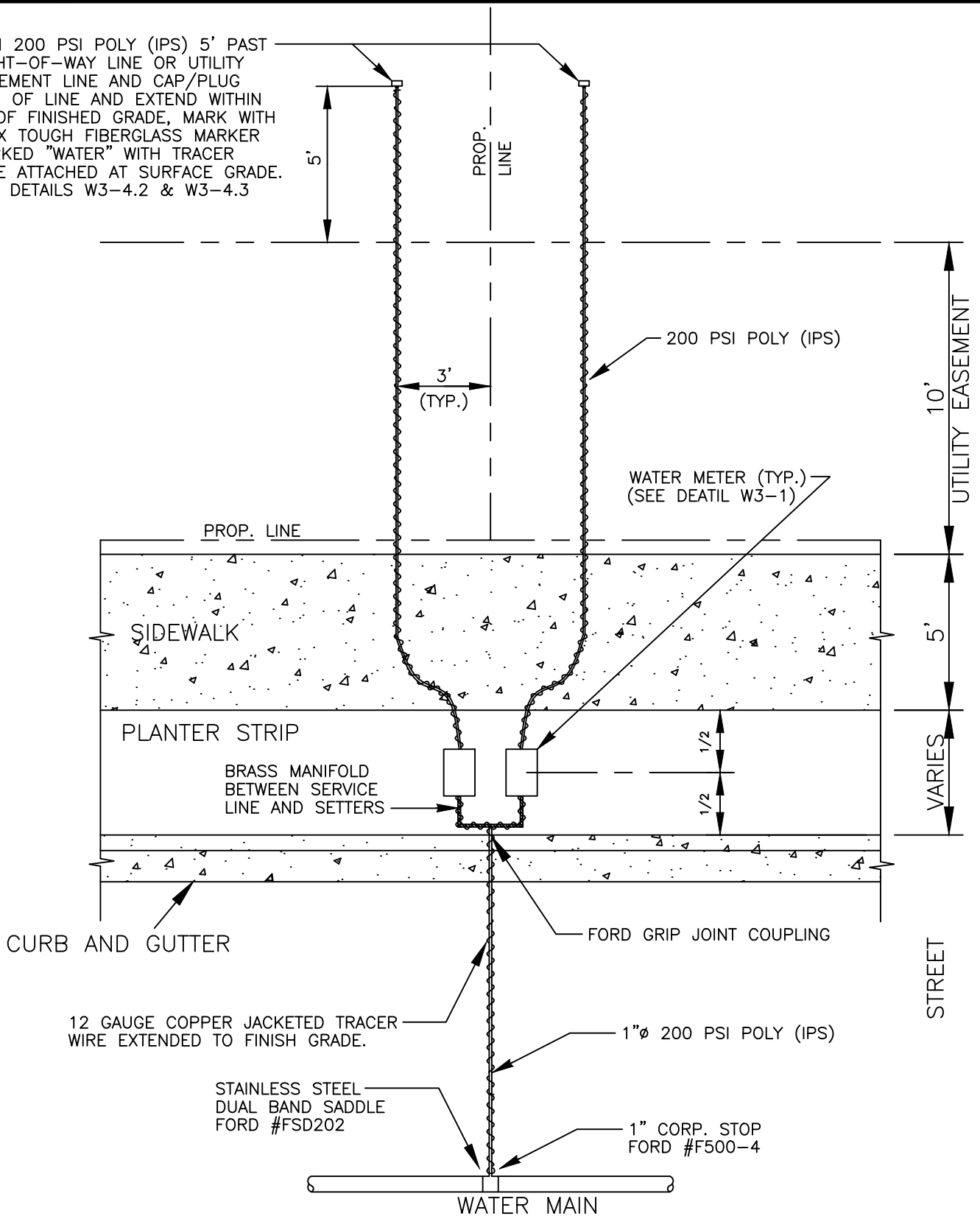

The City of Sumner  
Public Works Department

# DOUBLE SERVICE CONNECTION (RESIDENTIAL)

ADOPTED DATE: 12/16/03

LAST REVISION: 01/14/15

DRAWN BY: S.H. N.T.S.

STANDARD DETAIL

**WATER**

FILE NO. W3-13.1

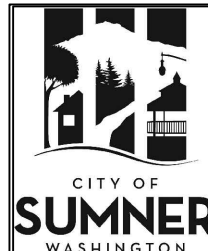
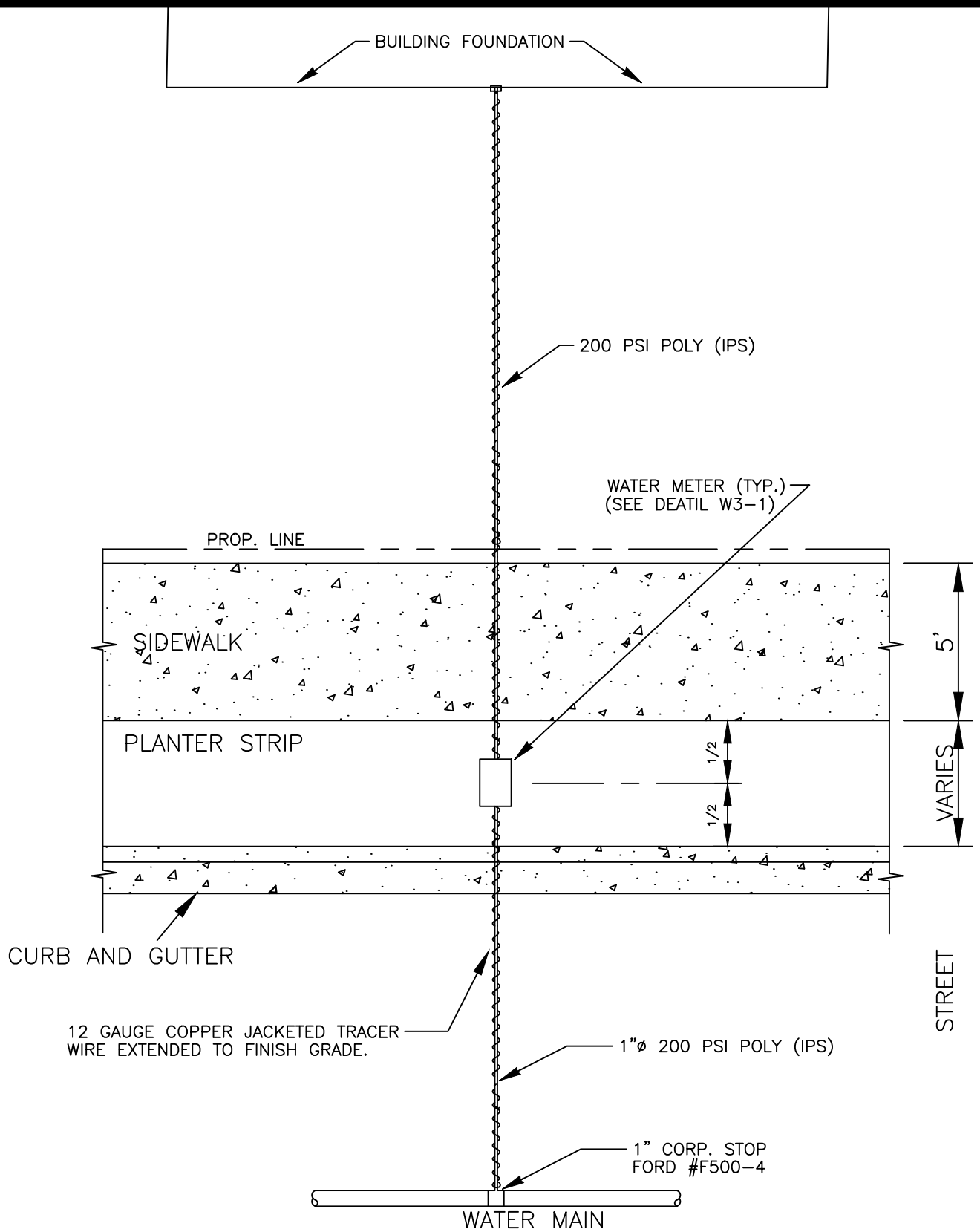

The City of Sumner  
Public Works Department

SERVICE  
CONNECTION (RESIDENTIAL)

ADOPTED DATE: 07/24/18

LAST REVISION: 07/24/18

DRAWN BY: J.A.M. N.T.S.

STANDARD DETAIL

**WATER**

FILE NO. W3-13.2

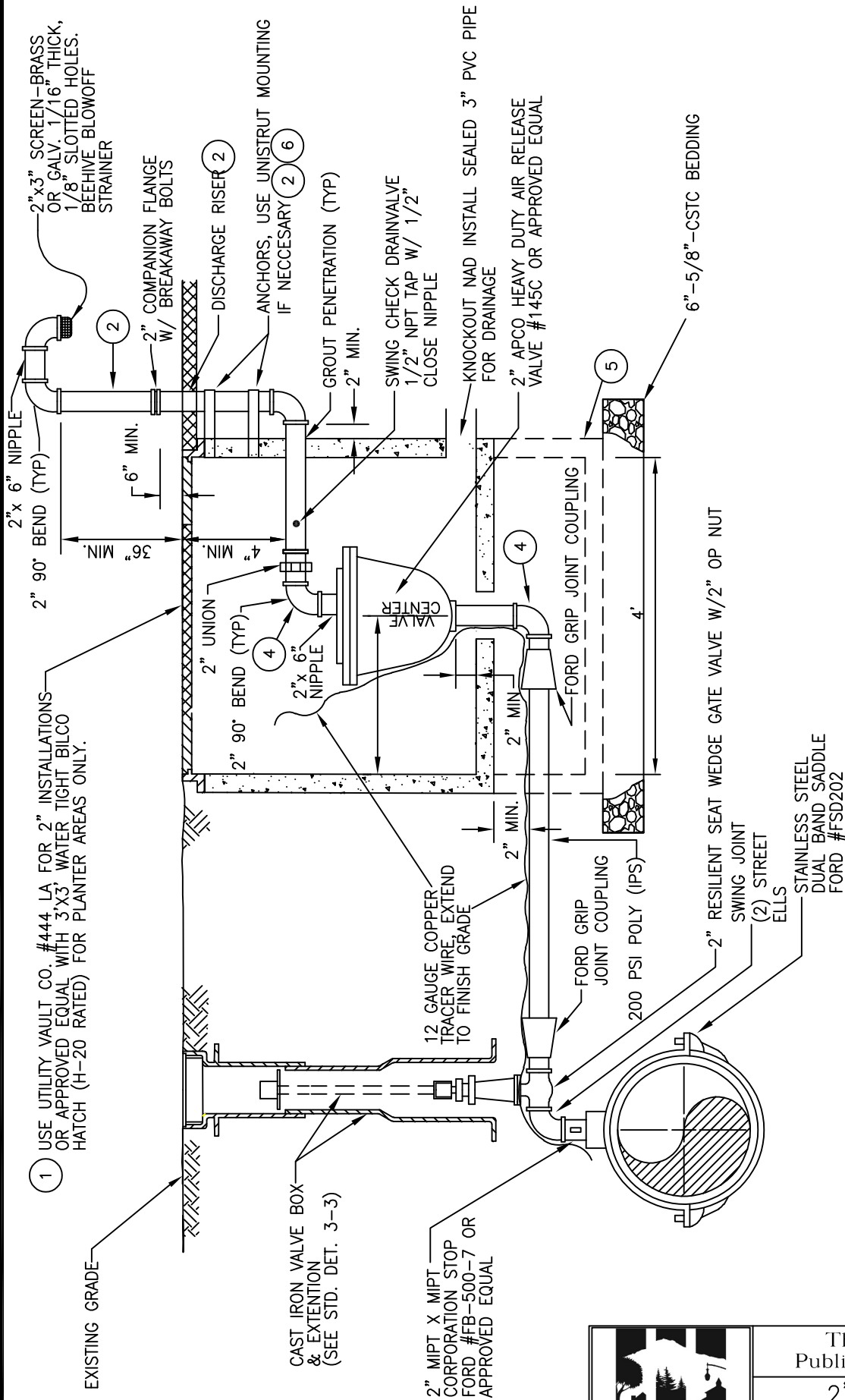

# NOTES:

- ① INSTALLATIONS IN AREAS REQUIRING TRAFFIC BEARING VAULTS WITH MANHOLE ENTRY REQUIRE APPROVAL BY ENGINEER.
- ② DISCHARGE RISER SHALL BE INSTALLED IN PLANTER AREAS ONLY. ANCHOR RISER W/ 2"x1/4" STAINLESS STEEL STRAPS AND 3/8" HILTI EXPANSION BOLTS. PAINT THE ABOVEGROUND PIPING W/ TWO (2) COATS OF FARWEST WONDERGLO QUICKSET HI-PERFORMANCE ENAMEL, #1100 SERIES, WHITE.
- ③ ALL MATERIAL AND FITTINGS SHALL BE AS SPECIFIED OR AN APPROVED EQUAL.
- ④ PIPE AND FITTINGS TO BE BRASS.
- ⑤ OPTIONAL INSTALLATION FOR SHALLOW WATER MAIN DEPTHS
- ⑥ IF NECESSARY, USE UNISTRUT MOUNTING UNITS STRAPS MODEL NUMBERS P2558-05 THRU P3558-60



The City of Sumner  
Public Works Department

## 2" COMBINATION AIR VALVE ASSEMBLY

ADOPTED DATE: 12/16/03

LAST REVISION: 0/14/16

DRAWN BY: S.H.

N.T.S.

STANDARD DETAIL  
WATER

FILE NO. W3-14

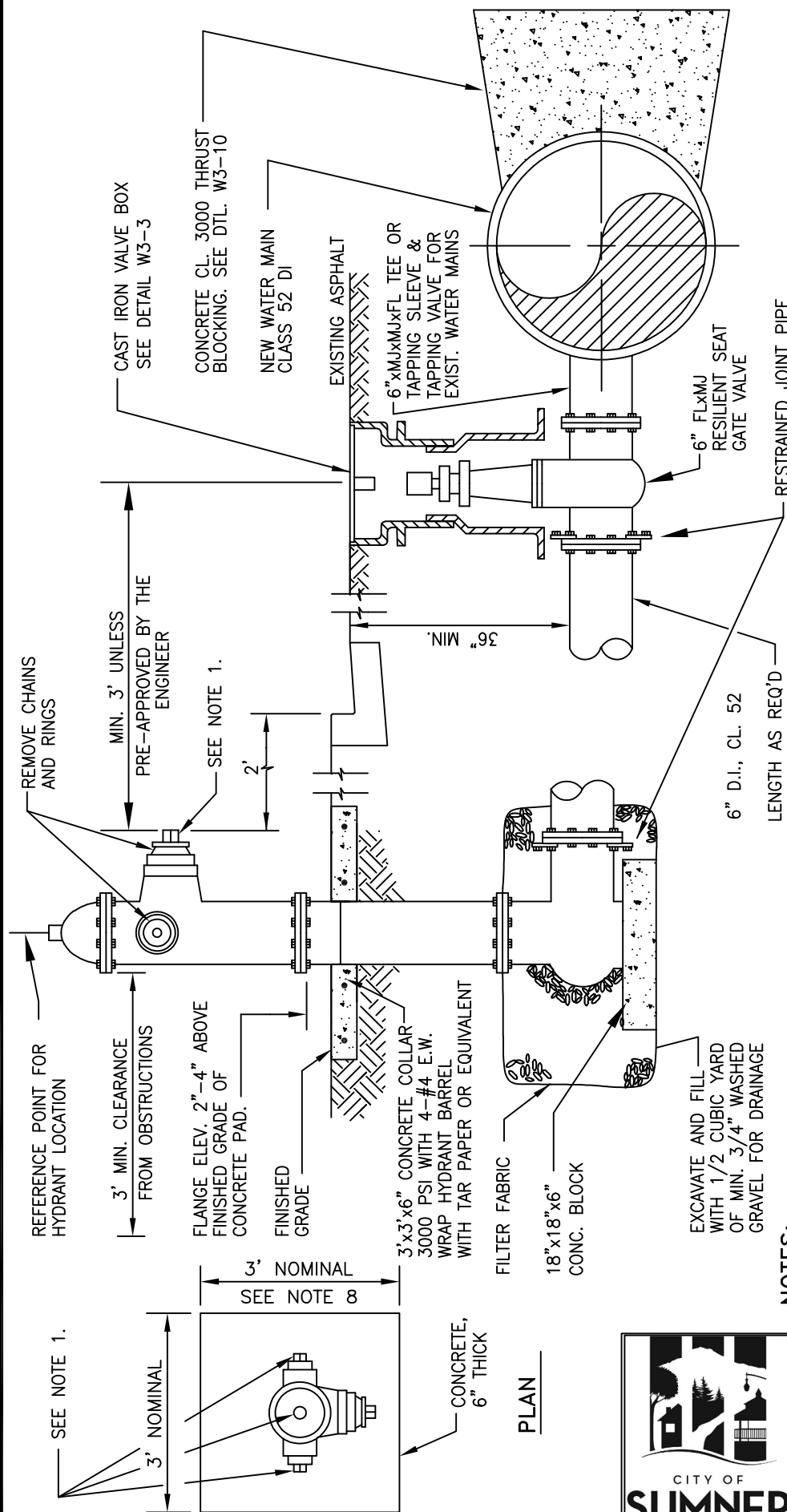

# NOTES:

1. FIRE HYDRANT SHALL BE A CENTER OPERATING VALVE SUCH AS MUELLER CENTURION, WATEROUS WB-67 CLOW #2500, M & H 929 OR PRE-APPROVED EQUIVALENT MEETING AWWA STD. C502. THE STEAMER PORT SHALL BE PROVIDED WITH A 1/4 TURN DISCONNECT TYPE FITTING (5" STORTZ COUPLING AND BLIND CAP) TO BE AN INTEGRAL PART OF THE HYDRANT.
2. PAINT HYDRANTS WITH TWO (2) COATS TRAFFIC YELLOW SEMI GLOSS 756/PC-76 DERUSTO PAINT OR AN EQUIVALENT APPROVED BY THE CITY ENGINEER.
3. ALL FIRE HYDRANTS SHALL BE LOCATED BEHIND SIDEWALK OR AS SHOWN ON PLANS. THE PORT CAP SHALL NOT BE OVER THE SIDEWALK.
4. WHEN FIRE HYDRANTS FALL BEHIND DITCH LINE, PLACE CULVERT IN DITCH FOR MIN. OF 10' & BACK FILL WITH CRUSHED SURFACING. RIP RAP ENDS AS NEEDED FOR EROSION CONTROL.
5. NO HYDRANT SHALL BE INSTALLED LESS THAN 10 FEET FROM THE EDGE OF A RESIDENTIAL DRIVEWAY APPROACH, 50' FROM COMMERCIAL DRIVEWAY OR INTERSECTION.
6. FIRE HYDRANT SHALL FACE THE ADJACENT STREET UNLESS DIRECTED OTHERWISE BY CITY OFFICIALS.
7. WRAP, WITH PLASTIC, ALL PIPE AND FITTINGS THAT WILL COME IN CONTACT WITH THRUST BLOCKS.
8. 6" THICK CONCRETE PAD SHALL BE 3' WIDE AND BE PLACED BETWEEN BACK OF CURB & SIDEWALK WHEN HYDRANT IS INSTALLED IN PLANTER.

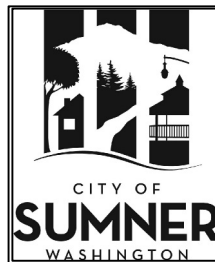

The City of Sumner  
Public Works Department

## STANDARD FIRE HYDRANT

ADOPTED DATE: 12/16/03

LAST REVISION: 08/21/15

DRAWN BY: S.H.

N.T.S.

STANDARD DETAIL

WATER

FILE NO. W3-15.1

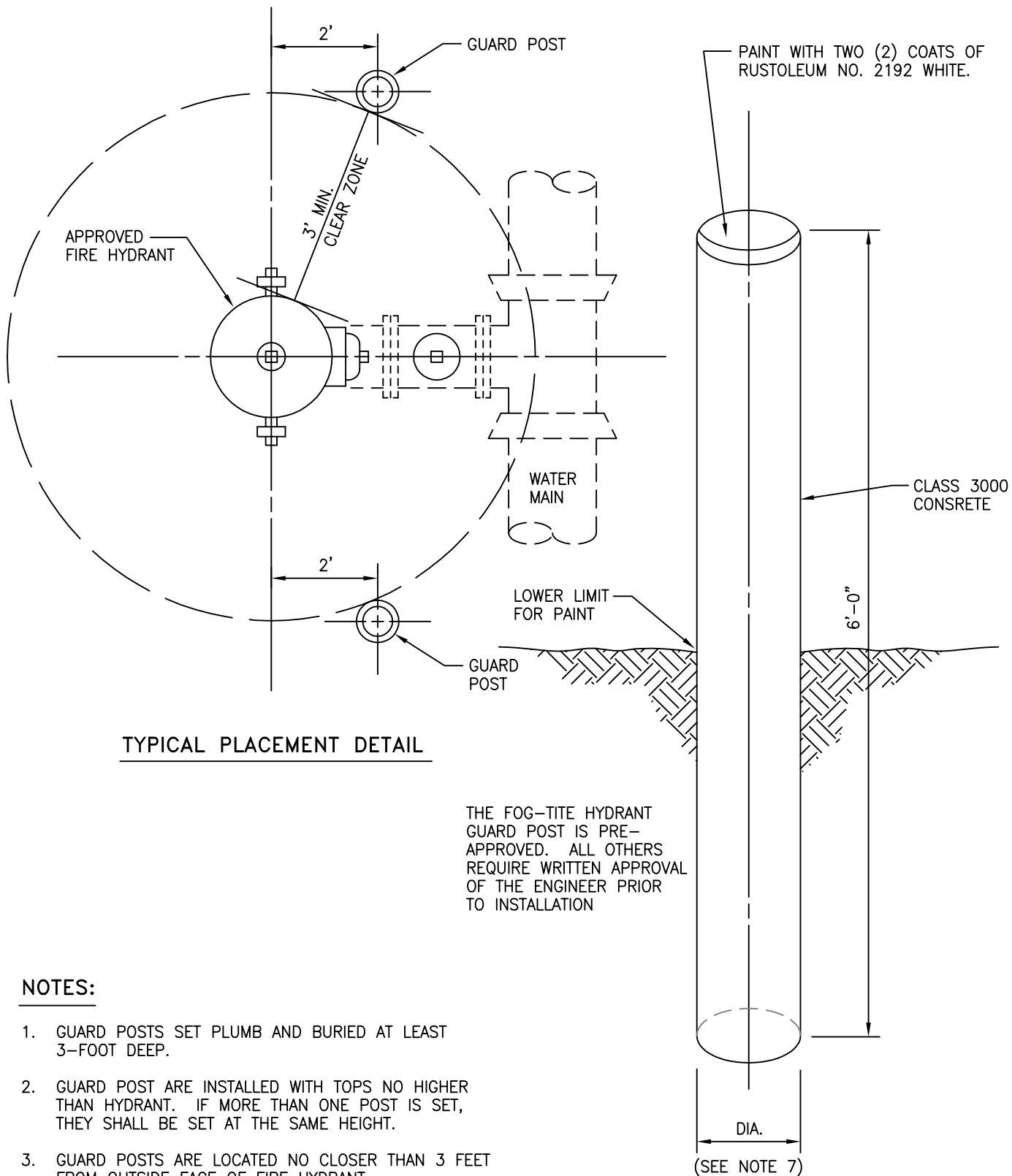

### NOTES:

1. GUARD POSTS SET PLUMB AND BURIED AT LEAST 3-FOOT DEEP.
2. GUARD POST ARE INSTALLED WITH TOPS NO HIGHER THAN HYDRANT. IF MORE THAN ONE POST IS SET, THEY SHALL BE SET AT THE SAME HEIGHT.
3. GUARD POSTS ARE LOCATED NO CLOSER THAN 3 FEET FROM OUTSIDE FACE OF FIRE HYDRANT.
4. EXPOSED PORTION OF GUARD POSTS ARE TO BE PAINTED WITH TWO (2) COATS OF WHITE PAINT.
5. SEE STANDARD DETAIL W3-15.1 FOR FIRE HYDRANT DETAILS.
6. GUARD POSTS ARE NOT USED WHERE FIRE HYDRANT IS LOCATED IN CITY RIGHT-OF-WAY.
7. GUARD POST DIA. TO BE 6" UNLESS IN AREAS OF HEAVY TRUCK TRAFFIC WHERE 10" DIA. POST WILL BE USED.



The City of Sumner  
Public Works Department

### GUARD POST

DATE: 12/16/03 *N.T.S.*  
LAST REVISION: 05/11/10  
**SHEET 1 of 1**

STANDARD DETAIL  
**WATER**  
**FILE NO. W3-15.2**

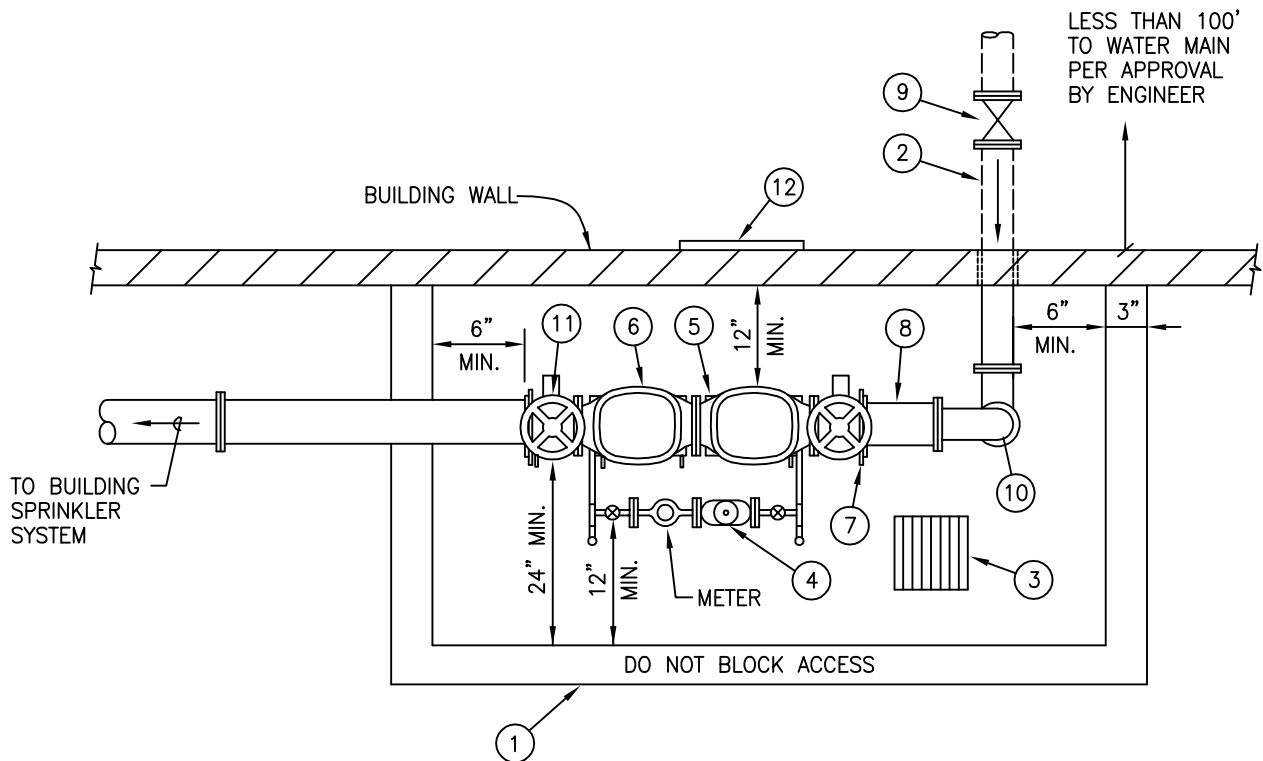

#### INSIDE BUILDING ASSEMBLY LIST (4" OR GREATER):

- 1) PERIMETERS OF MINIMUM CLEARANCES TO BE PAINTED ON FLOOR IN WHITE ENAMEL PAINT WITH 2" STENCILED BLACK LETTERS "DO NOT BLOCK ACCESS".
- 2) 4" MINIMUM D.I. CLASS 52.
- 3) FLOOR DRAIN IN BUILDING TO STORM SYSTEM.
- 4) DCVA IN BYPASS LINE (LATEST HEALTH DEPT. APPROVED LIST) SHALL BE ON OPPOSITE SIDE OF PUMPER LINE.
- 5) DCDA IN MAIN LINE (LATEST HEALTH DEPT. APPROVED LIST).
- 6) CONCRETE SUPPORT PADS UNDER CHECK VALVE.
- 7) 10", 8", 6" OR 4" FL COUPLING ADAPTER.
- 8) 10", 8", 6" OR 4" PE x FL PIPE.
- 9) 10", 8", 6" OR 4" GATE VALVE, FL WITH WALL MOUNTED POST INDICATOR WITH TAMPER SWITCH.
- 10) 10", 8", 6" OR 4" 90 DEGREE BEND, FL WITH BALL DRIP IN VAULT.
- 11) O.S. AND Y VALVES TO BE RESILIENT SEATED WITH TAMPER SWITCHES. ADD WIRING IN ACCORDANCE WITH L & I.
- 12) SIGN ON OUTSIDE OF BUILDING SHALL READ...

FIRELINE  
DOUBLE CHECK  
INSIDE BLDG



The City of Sumner  
Public Works Department

DOUBLE CHECK DETECTOR  
ASSEMBLY - INSIDE BUILDING  
DETAIL (4" OR GREATER)

DATE: 7/24/07 N.T.S.

LAST REVISION: 3/22/11

SHEET 1 of 1

STANDARD DETAIL

**WATER**

FILE NO. W3-16.1

**INSIDE BUILDING:  
4" OR GREATER DOUBLE CHECK DETECTOR ASSEMBLY NOTES**

- 1) ROOM IN WHICH DCDA IS PROPOSED TO BE LOCATED SHALL:
  - A. HAVE FLOOR DRAINS CONNECTED TO STORM OR SANITARY SEWER.
  - B. HAVE A HEATING SYSTEM (40° F MIN. TEMP.) NO HEAT TAPE.
  - C. NOT BE USED FOR STORAGE AROUND THE DCDA.
  - D. HAVE CLEARLY DELINEATED ACCESS WAYS TO DCDA AND WALL MOUNTED PIVS.
- 2) MINIMUM APPARATUS SIZE SHALL BE 4 INCHES.
- 3) ALL BACKFLOW ASSEMBLIES SHALL BE ON THE LATEST LIST APPROVED BY THE DEPARTMENT OF HEALTH AND THE CITY OF SUMNER.
- 4) MAKE ALL ATTEMPTS TO LOCATE SWING CHECK VAULT IN PLANTING AREA & NOT IN PAVING AREA.
- 5) ALL BENDS AND ELBOWS TO BE DUCTILE IRON, CLASS 52, CEMENT LINED. (SEE APWA AND AWWA).
- 6) TEMPORARY SUPPORT SHALL BE PROVIDED UNDER VALVES AT THE TIME OF INSTALLATION. AFTER COMPLETE INSTALLATION REMOVE THE TEMPORARY SUPPORT AND INSTALL CONCRETE SUPPORT PAD WITH 6" BRICK SHIMS AS REQUIRED.
- 7) GROUT ALL AROUND PIPE WHERE IT ENTERS THE BUILDING.
- 8) ALL PIPE TO BE DUCTILE IRON CEMENT LINED CLASS 52 PIPE EXCEPT WHERE INDICATED. INSTALLATION MUST ALLOW CLEARANCE FOR PROPER OPERATION OF ALL O.S. AND Y'S.
- 9) IF A NEW CITY HYDRANT IS NOT REQUIRED ON FIRELINE UPSTREAM OF BUILDING, (THERE IS AN EXISTING CITY HYDRANT WITHIN 50' OF FDC) THEN INSTALL A 2" B.O. PER SUMNER STANDARD DETAIL W3-5.1, 60' FROM CITY MAIN.
- 10) IF MULTIPLE PRIVATE HYDRANTS ARE REQUIRED FOR PROJECT, ENTIRE SYSTEM (HYDRANTS AND FIRELINE) SHOULD BE ISOLATED FROM CITY SYSTEM BY A DCDA LOCATED IN A VAULT AT THE PROPERTY LINE.
- 11) DCVA SHALL BE INSTALLED SO THAT INSTALLED ELEVATION IS 1'-5" A.F.F.
- 12) A HEATED, R-19 INSULATED WOOD FRAMED ENCLOSURE IS AN ACCEPTABLE ALTERNATIVE TO A ROOM IF DCDA IS TO BE LOCATED IN AN UNHEATED BUILDING. THE ENCLOSURE MUST MEET ALL REQUIREMENTS OF THE DEVELOPMENT SERVICES DIVISION.

R:\Standard Details\Water\W3-16.2.DWG

	The City of Sumner Public Works Department	
	DOUBLE CHECK DETECTOR ASSEMBLY INSIDE BUILDING NOTES (4" OR GREATER)	
	DATE: 7/24/07 N.T.S.	STANDARD DETAIL
	LAST REVISION: 3/22/11	<b>WATER</b>
SHEET 1 of 1		FILE NO. W3-16.2



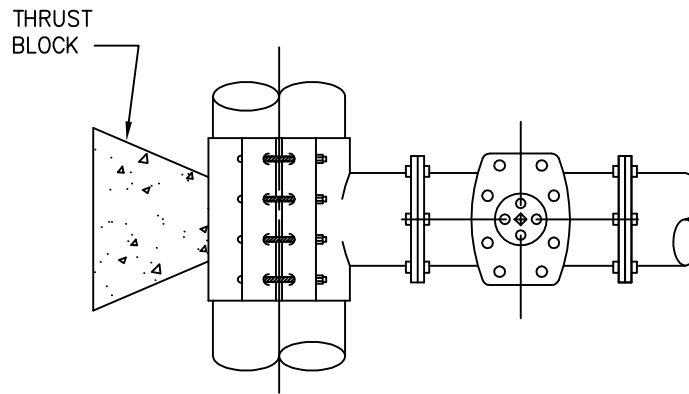

PLAN

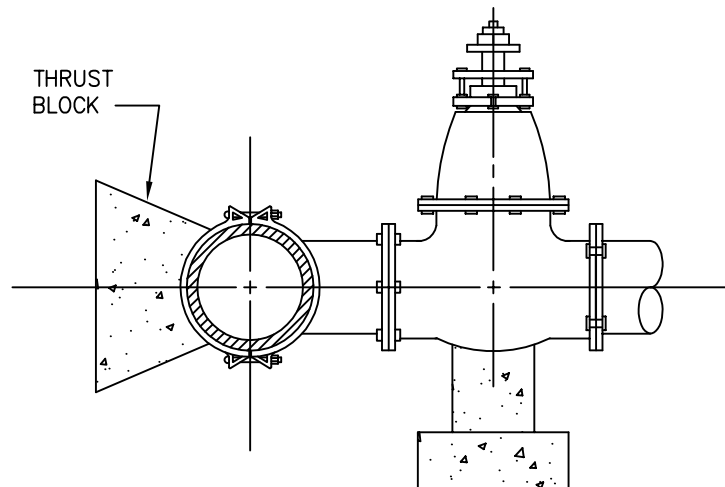

ELEVATION

STAINLESS STEEL TAPPING TEE

NOTE:

1. TAPPING SLEEVE & VALVE ASSEMBLY TO BE PRE-APPROVED BY THE ENGINEER. PRESSURE TESTING SHALL BE APPROVED BY CONSTRUCTION INSPECTOR PRIOR TO TAPPING. FOLLOW AWWA REQUIREMENTS FOR DISINFECTION OF TAPPING SLEEVES (AWWA STD. C651)
2. WET TAPS SHALL NOT BE ALLOWED ON SAME SIZE OR SMALLER MAINS.
3. WRAP, WITH PLASTIC, ALL PIPE AND FITTINGS THAT WILL COME IN CONTACT WITH THRUST BLOCKS.



The City of Sumner  
Public Works Department

**TAPPING SLEEVE &  
VALVE ASSEMBLIES**

DATE: 7/24/07 *N.T.S.*

LAST REVISION: 5/10/10

**SHEET 1 of 1**

STANDARD DETAIL

**WATER**

**FILE NO. W3-17**

# **SANITARY SEWER**

## **TABLE OF CONTENTS**

<b>SS4-1.1</b>	<b>SANITARY SEWER MANHOLE (TYPE 1 48" &amp; 54")</b>
<b>SS4-1.2</b>	<b>SPECIAL SHALLOW MANHOLE</b>
<b>SS4-2.1</b>	<b>24 x 6 ERGO MANHOLE FRAME AND COVER</b>
<b>SS4-3</b>	<b>MANHOLE RING AND SAFETY STEPS</b>
<b>SS4-4.1</b>	<b>SIDE SEWER</b>
<b>SS4-4.2</b>	<b>PRIVATE SIDE SEWER</b>
<b>SS4-5</b>	<b>4" &amp; 6" SEWER CLEANOUT</b>
<b>SS4-6</b>	<i>INTENTIONALLY LEFT BLANK</i>
<b>SS4-7.1</b>	<b>EXTIERIOR GREASE INTERCEPTOR</b>
<b>SS4-7.2</b>	<b>EXTERIOR GREASE INTERCEPTOR - NOTES</b>
<b>SS4-8.1</b>	<b>GRINDER PUMP</b>
<b>SS4-8.2</b>	<b>RESIDENTIAL GRINDER PUMP - NOTES</b>
<b>SS4-9.1</b>	<b>PRESSURE SERVICE CONNECTION</b>
<b>SS4-9.2</b>	<b>GRINDER SERVICE TO GRAVITY MAIN CONNECTION</b>
<b>SS4-10.1</b>	<b>SIMPLEX STEP TANK</b>
<b>SS4-10.2</b>	<b>1000 GALLON STEP TANK</b>
<b>SS4-10.3</b>	<b>1500, 3000, 4500 GALLON STEP TANK/ PUMP</b>
<b>SS4-11.1</b>	<b>STEP TANK RISER</b>
<b>SS4-11.2</b>	<b>TRAFFIC BEARING STEP / SDG TANK LID</b>
<b>SS4-12.1</b>	<b>REMOTE POST RESIDENTIAL CONTROL PANEL</b>
<b>SS4-12.2</b>	<b>CONTROL PANEL INSTALLATION</b>
<b>SS4-13</b>	<b>STEP /SDG SEWER AIR RELEASE VALVE</b>
<b>SS4-14</b>	<b>FORCE MAIN GATE VALVE</b>
<b>SS4-15.1</b>	<b>PRESSURE SEWER MAIN (6" DIA &amp; ABOVE)</b>
<b>SS4-15.2</b>	<b>PRESSURE SEWER PIG PORT</b>
<b>SS4-15.3</b>	<b>PRESSURE SEWER CLEANOUT/2"-4" PIG LAUNCHER</b>
<b>SS4-15.4</b>	<b>PRESSURE SEWER PIG LAUNCHER</b>

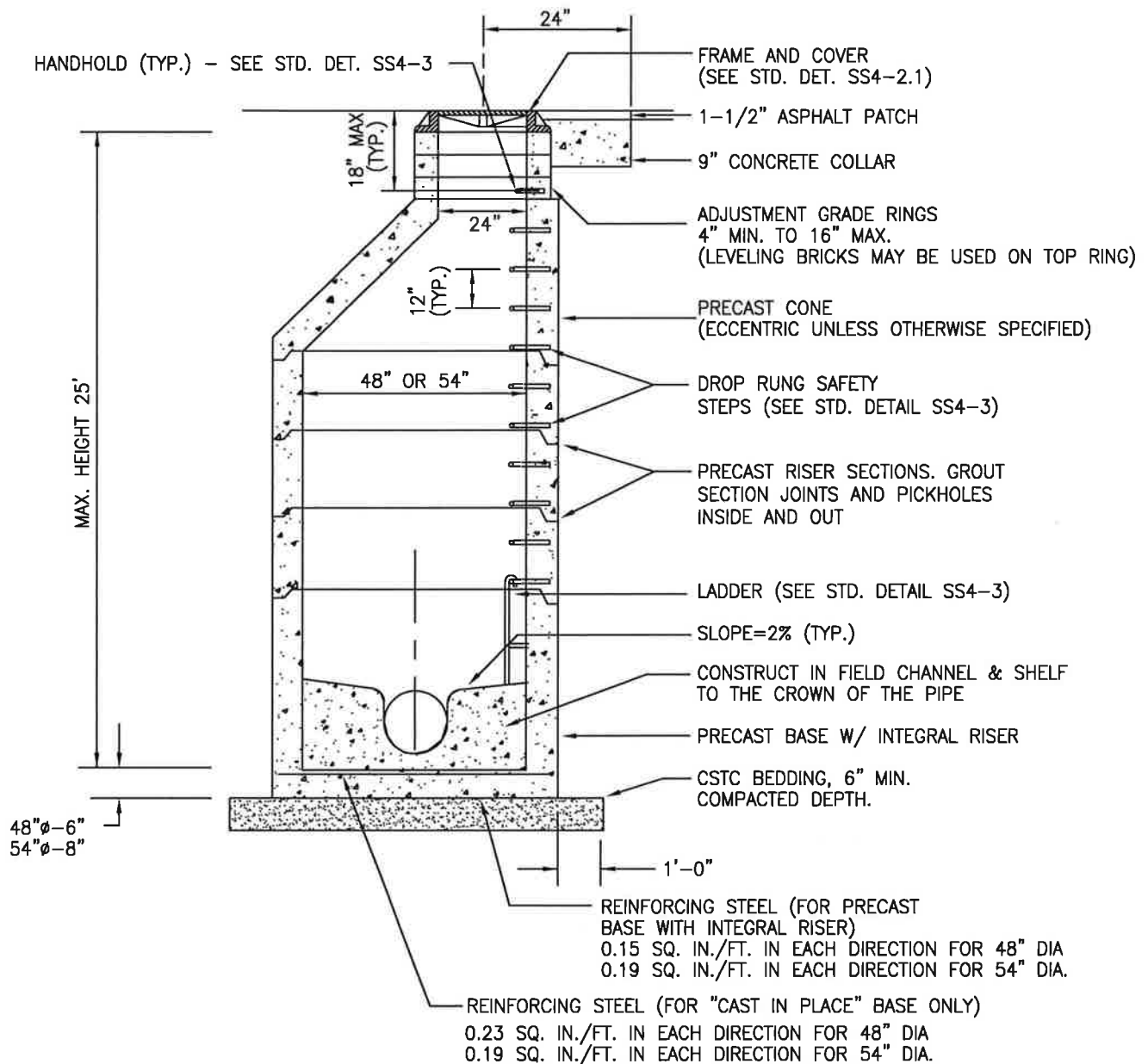

#### NOTES:

- MANHOLES TO BE CONSTRUCTED IN ACCORDANCE W/ AASHTO M-199 & (ASTM C 478) UNLESS OTHERWISE SHOWN ON PLANS OR NOTED IN THE STD. SPECS.
- ALL REINFORCED CAST IN PLACE CONCRETE SHALL BE CLASS A. NON-REINFORCED CONC. IN CHANNEL & SHELF SHALL BE COMMERCIAL CONCRETE MIX.
- ALL MANHOLES SHALL BE PROVIDED WITH KOR-N-SEAL TYPE FLEX JOINT OR APPROVED EQUAL. MINIMUM DISTANCE BETWEEN HOLES IS 8".
- THERE SHALL BE NO PIPE JOINTS WITHIN 10' OF STRUCTURE.
- MORTAR A 3/8" LINING OUTSIDE AND INSIDE OF THE ADJUSTMENT SECTION TO FORM A SMOOTH WATERTIGHT FINISH.
- GROUT SHALL BE PLACED BETWEEN EACH ADJUSTMENT SECTION AND AT THE TOP OF STRUCTURE WITH 100% COVERAGE.
- MANHOLE RINGS & COVERS SHALL BE IN ACCORDANCE WITH STANDARD SPECIFICATIONS & MEET THE STRENGTH REQUIREMENTS OF FEDERAL SPECIFICATION RR-F-621D. MATING SURFACES SHALL BE FINISHED TO ASSURE NON-ROCKING FIT WITH ANY COVER POSITION.
- ALL BASE REINFORCING STEEL SHALL HAVE A MIN. YIELD STRENGTH OF 60,000 PSI & BE PLACED IN THE UPPER HALF OF THE BASE WITH 1" MIN. CLEARANCE.
- NO JET-SET. USE PORTLAND CEMENT AND SAND.



The City of Sumner  
Public Works Department

MANHOLE  
TYPE 1 48" & 54"

DATE: 12/16/03 N.T.S.

LAST REVISION: 02/17/12

SHEET 1 of 1

STANDARD DETAIL  
SEWER

FILE NO. SS4-1.1

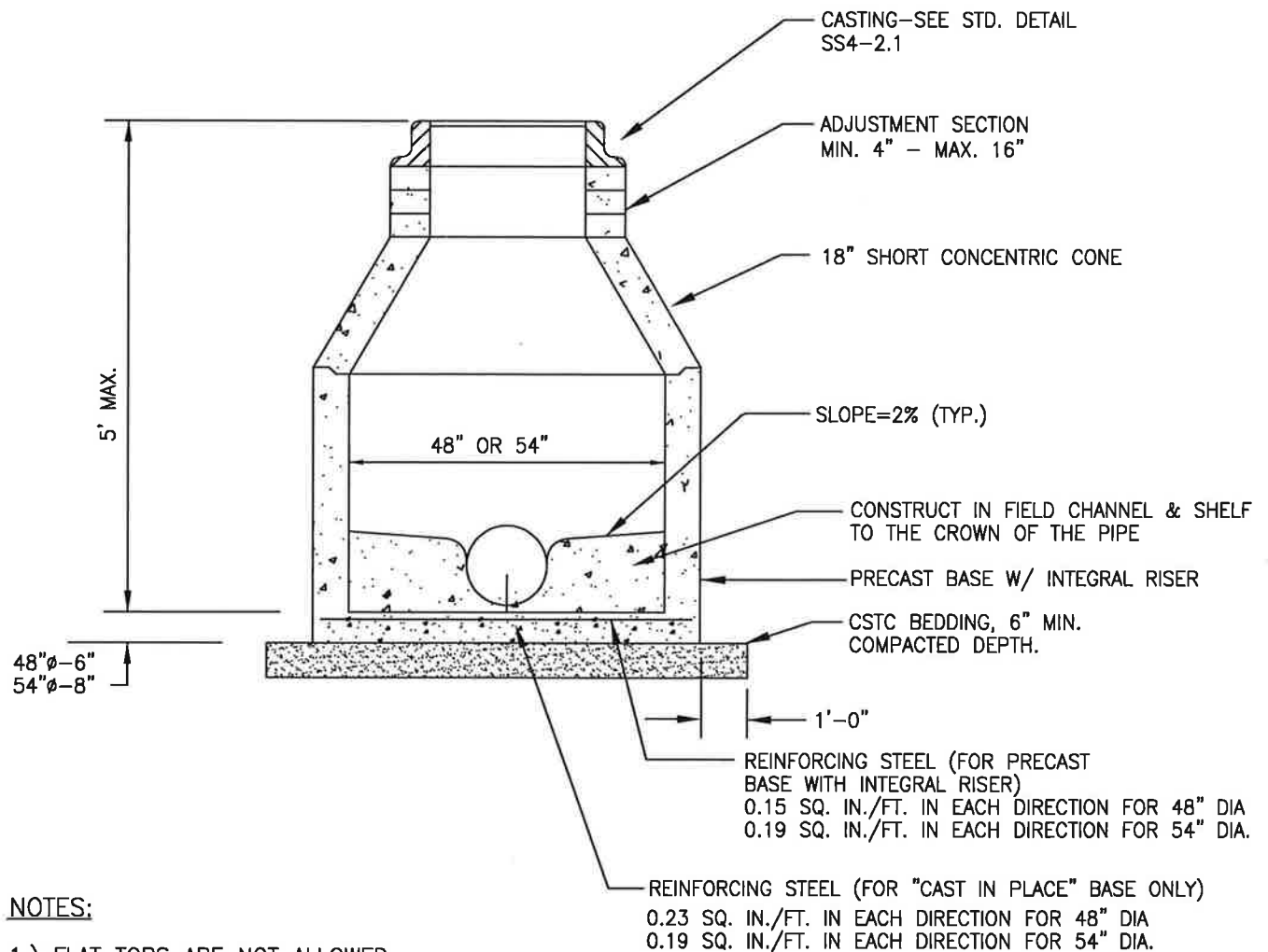

**NOTES:**

- 1.) FLAT TOPS ARE NOT ALLOWED.
- 2.) GROUT FILL ALL MANHOLE SECTION JOINTS AND PICKHOLES OUTSIDE AND INSIDE TO A SMOOTH FINISH.
- 3.) GROUT FILL RING OR BRICK ADJUSTMENTS ON ALL SIDES. THE CASTING IS TO BE SEATED IN GROUT PLACED ON THE RING OR BRICK.
- 4.) MORTAR A 3/8" LINING OUTSIDE AND INSIDE OF THE ADJUSTMENT SECTION TO FORM A SMOOTH WATERTIGHT FINISH.
- 5.) NO JET-SET. USE PORTLAND CEMENT & SAND. NO CALCIUM ALLOWED IN R.O.W.
- 6.) ALL REINFORCED CAST IN PLACE CONCRETE SHALL BE CLASS A. NON-REINFORCED CONC. IN CHANNEL & SHELF SHALL BE COMMERCIAL CONCRETE MIX.
- 7.) GROUT SHALL BE PLACED BETWEEN EACH ADJUSTMENT SECTION AND AT THE TOP OF STRUCTURE WITH 100% COVERAGE.

 <b>SUMNER</b>	The City of Sumner Public Works Department	
	<b>SPECIAL SHALLOW MANHOLE</b>	
	DATE: 12/16/03 <i>N.T.S.</i>	STANDARD DETAIL <b>SEWER</b>
	LAST REVISION: 02/17/12	
	<b>SHEET 1 of 1</b>	<b>FILE NO. SS4-1.2</b>

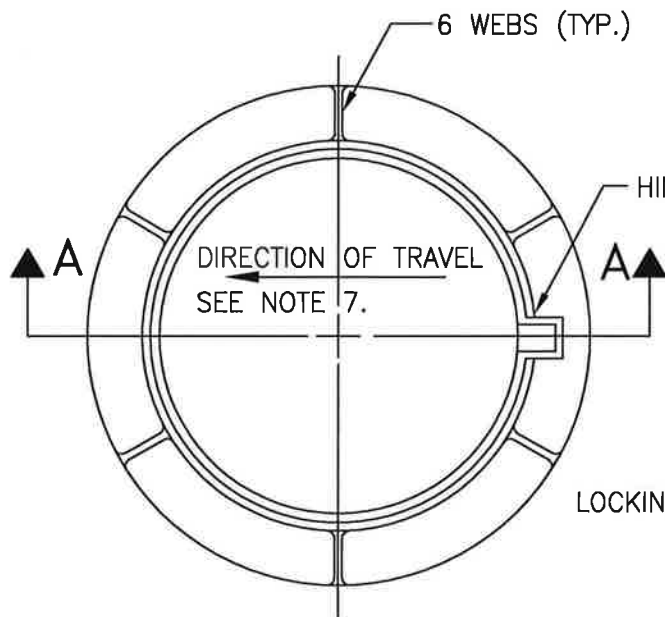

FRAME - PLAN VIEW

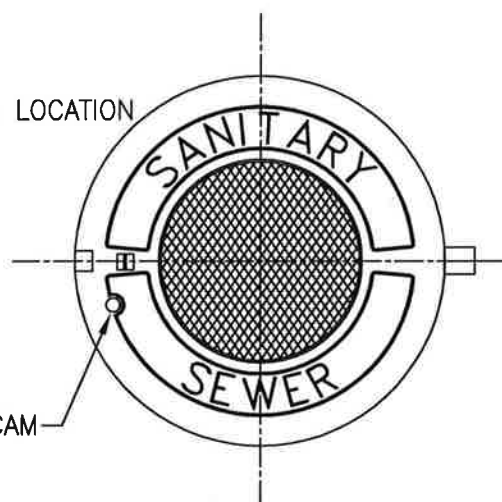

TYPICAL SEWER LID

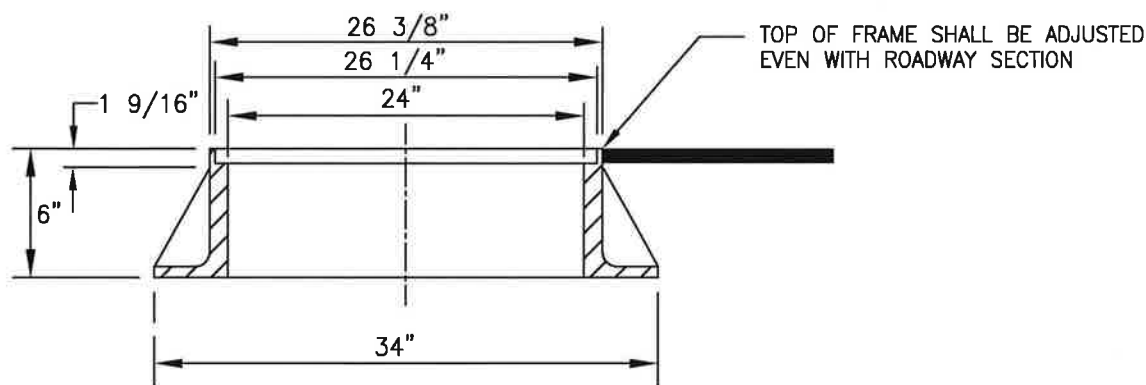

SECTION A-A

**NOTES:**

1. EAST JORDAN IRON WORKS 24" "ERGO" FRAME & COVER IS THE PRE-APPROVED PRODUCT. ALL OTHERS REQUIRE WRITTEN APPROVAL OF THE ENGINEER PRIOR TO INSTALLATION.
2. NON-ROCKING FIT FOR MANHOLE COVERS.
3. CASTING TO BE SHOT BLASTED AND FREE FROM SURFACE SAND AND SCALE.
4. CASTING TO BE SMOOTH, TRUE TO PATTERN, FREE FROM BLOWHOLES, POROSITY, HARD SPOTS, SHRINK HOLES, WARP, OR ANY OTHER DEFECTS WHICH COULD IMPAIR SERVICEABILITY.
5. CASTINGS SHALL BE UNCOATED.
6. FOR STORM SEWER APPLICATIONS CAST LETTERS SHALL READ "STORM".
7. INSTALL FRAME AND COVER IN ROADWAY WITH HINGED SIDE OF ASSEMBLY POINTED TOWARD ONCOMING TRAFFIC.

 <b>SUMNER</b>	The City of Sumner Public Works Department		
	24" x 6" ERGO MANHOLE FRAME AND COVER		
	DATE: 12/16/03 <i>N.T.S.</i>	STANDARD DETAIL	
	LAST REVISION: 01/26/12	<b>SEWER</b>	
	<b>SHEET 1 of 1</b>	<b>FILE NO. SS4-2.1</b>	

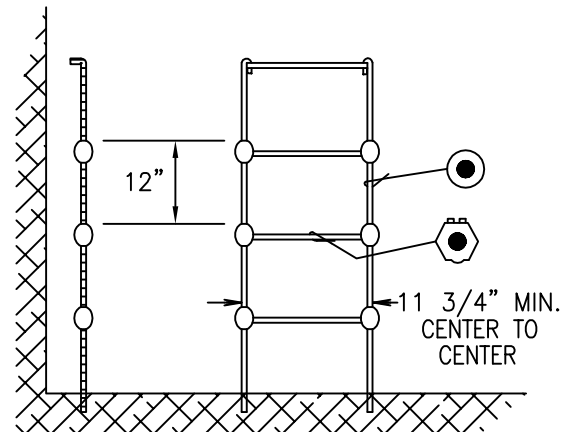
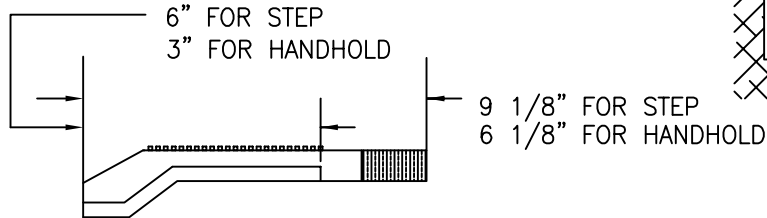
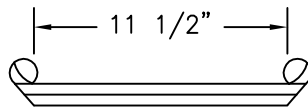
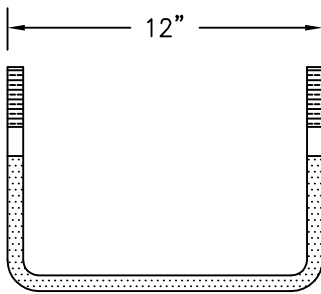

### POLYPROPYLENE DROP RUNG MANHOLE STEP AND PREFABRICATED LADDER

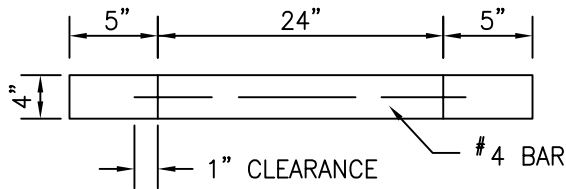

### GRADE RING

#### NOTES:

- ① MANHOLE STEPS CONFORMING TO SECTION R, ASTM C-478. AASHTO M-199 REQUIREMENTS AND REQUIREMENTS OF ASTM D-4101 FOR POLYPROPYLENE STEPS, AND ALL WISHA AND OSHA SPECIFICATIONS, ARE ACCEPTABLE PROVIDED THEY ARE PRE-APPROVED BY THE CITY ENGINEER.
- ② PENETRATION OF OUTER WALL BY A STEP LADDER OR LADDER LEG IS PROHIBITED.

R:\Standard Details\SEWER\SS4-3.DWG



The City of Sumner  
Public Works Department

### MANHOLE RING AND SAFETY STEPS

DATE: 12/16/03 *N.T.S.*

LAST REVISION: 12/16/08

*SHEET 1 of 1*

STANDARD DETAIL

*SEWER*

FILE NO. SS4-3

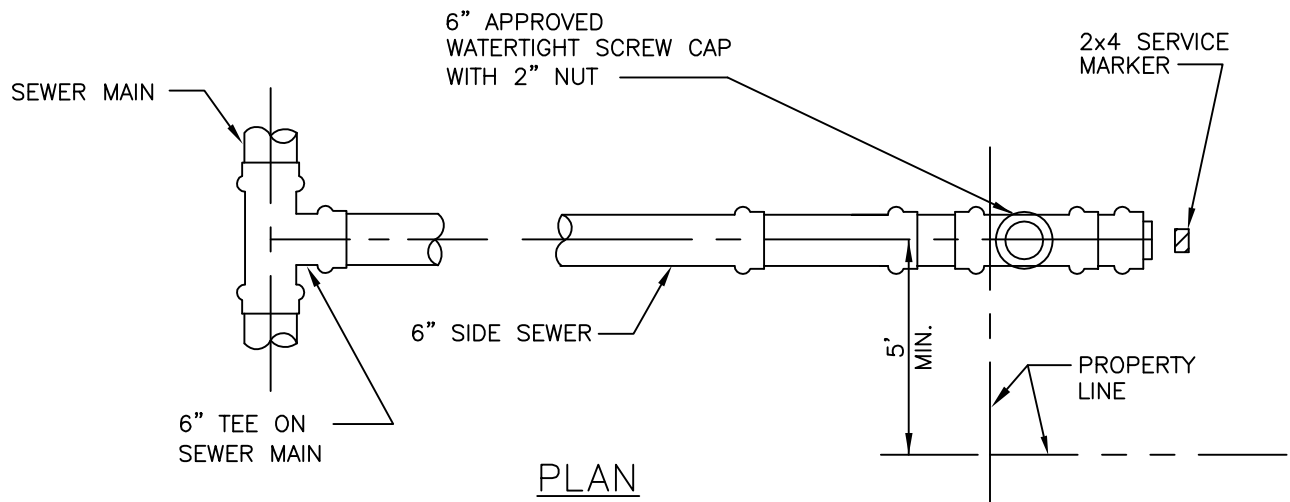

NOTE:

PAINT PORTION OF SERVICE MARKER THAT IS ABOVE FINISHED GRADE WITH WHITE PAINT. STENCIL WITH BLACK LETTERS "S/S" USING 3" HIGH LETTERS. LOCATE SERVICE MARKER AT END OF EACH SERVICE. STENCIL TOTAL LENGTH OF 2x4.

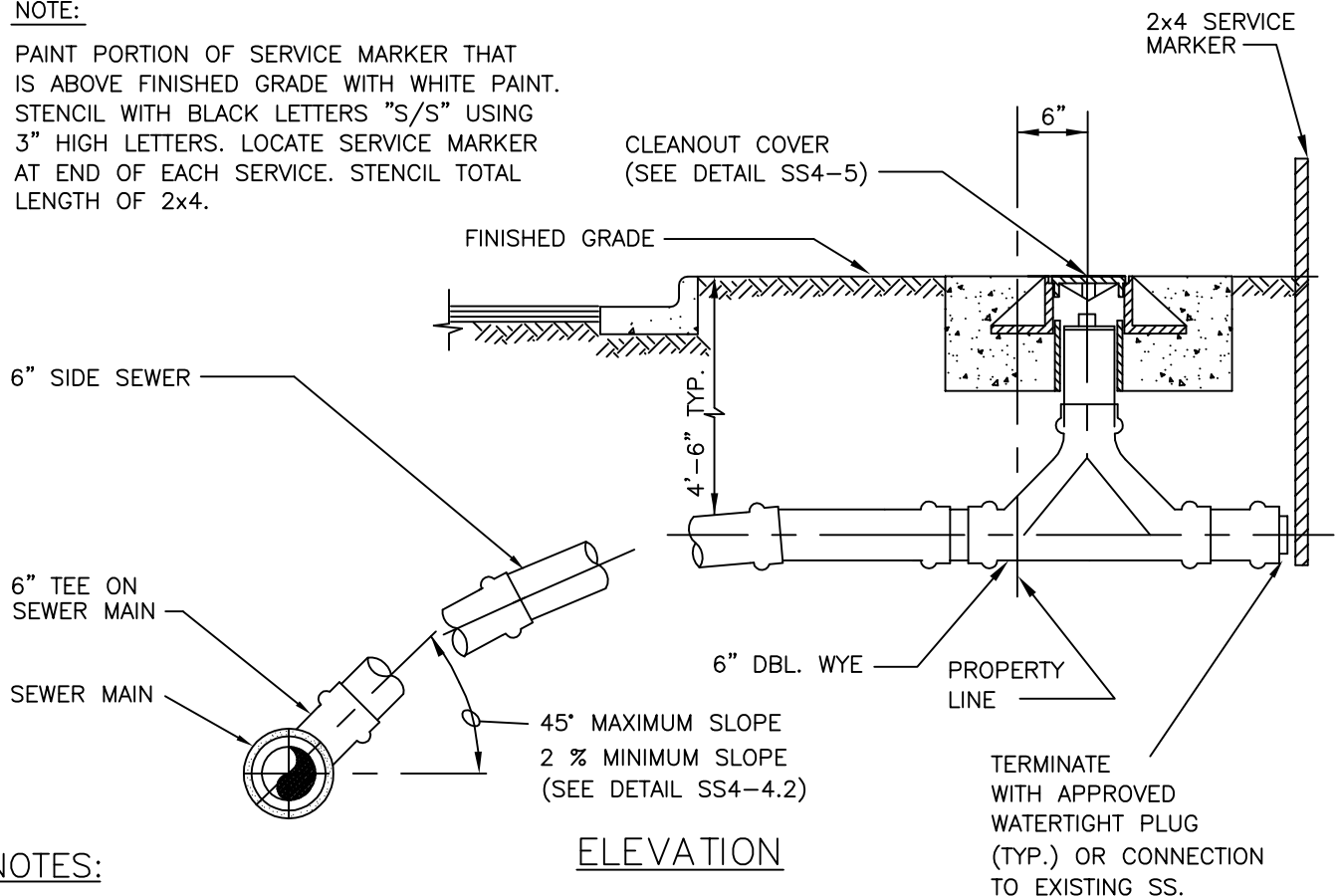

NOTES:

1. MAXIMUM DEFLECTION NOT TO EXCEED PIPE MANUFACTURER RECOMMENDATIONS.
2. PIPE BEDDING 5/8- CSTC IN CONFORMANCE WITH WSDOT 9-03.9(3).
3. LOAD-BEARING CASTING & COVER SHALL BE USED. (SEE DETAIL SS4-5)
4. MINIMUM SS DIAM. W/IN THE ROW SHALL BE 6". THE CITY RESERVES THE RIGHT TO REQUIRE INCREASED SS DIAM. AS NEEDED TO ACCOMMODATE INCREASED FLOWS.
5. SEWER PIPE SHALL BE SDR35 OR DI CLASS 50.
6. SEWER TAPS TO EXISTING SS MAIN SHALL BE CORE DRILLED. ROMAC SS SADDLE WITH STAINLESS STEEL STRAP OR APPROVED EQUAL SHALL BE USED.



The City of Sumner  
Public Works Department

TYPICAL SIDE  
SEWER DETAIL

DATE: 12/16/03 N.T.S.

LAST REVISION: 12/16/08

SHEET 1 of 1

STANDARD DETAIL

SEWER

FILE NO. SS4-4.1

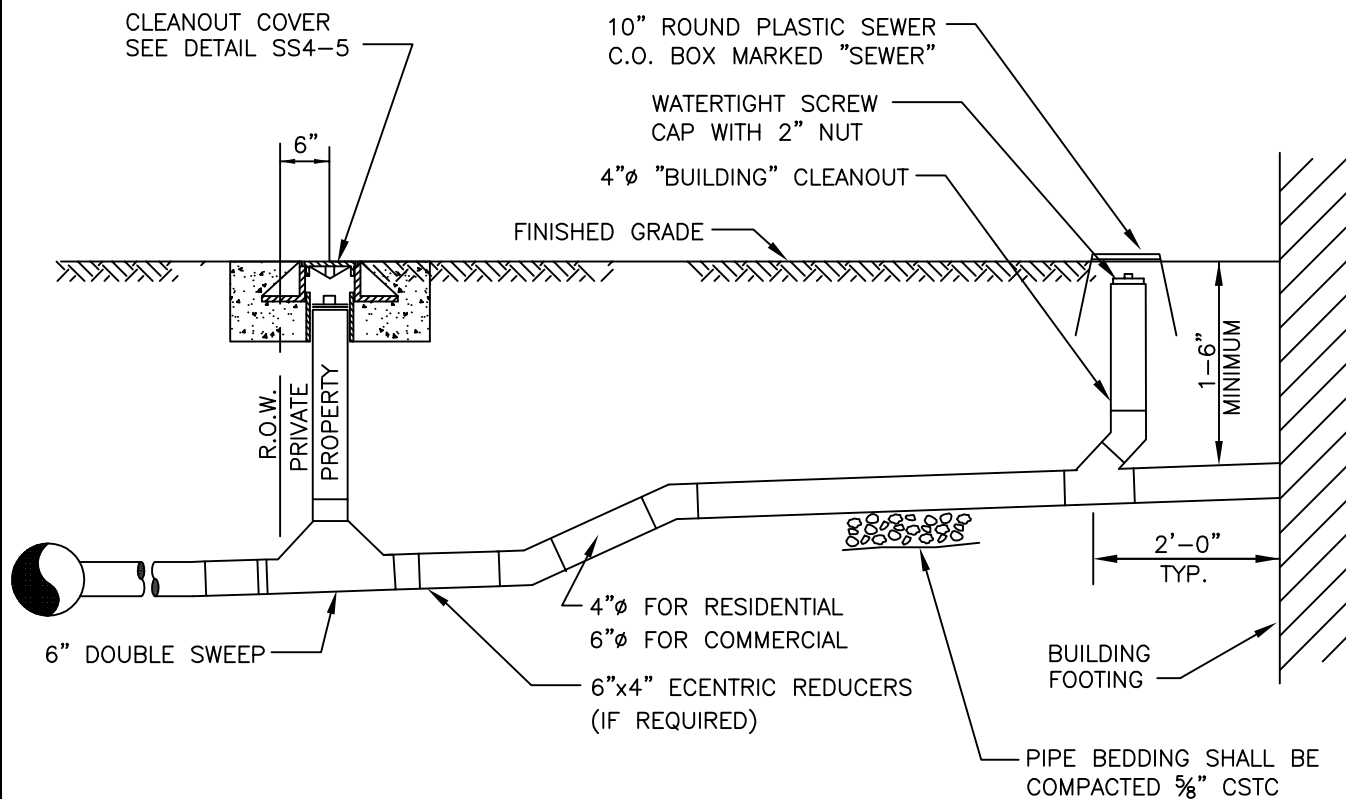

## ELEVATION

### NOTES:

1. ELBOWS SHALL NOT BE GREATER THAN 45°
2. A CLEAN OUT IS REQUIRED FOR PIPE RUNS GREATER THAN 100' AND FOR EACH 90° ACCUMULATED BEND/100' OF LENGTH
3. RIGHT-OF-WAY RESTORATION SHALL MATCH OR EXCEED ORIGINAL CONDITIONS.
4. TRENCH BACKFILL BENEATH PAVED SURFACE SHALL BE 5/8" MINUS CRUSHED SURFACING TOP COURSE, COMPACTED IN 12" LIFTS
5. ALL PLUMBING OUTLETS SHALL BE CONNECTED TO THE SEWER. NO DOWNSPOUTS OR STORM DRAINAGE SHALL BE CONNECTED TO THE SANITARY SYSTEM.
6. 4'-6" TYPICAL PIPE COVER AT PROPERTY LINE.
7. LAY PIPE IN STRAIGHT LINE BETWEEN BENDS. MAKE ALL CHANGES IN GRADE OR LINE WITH AN ELBOW OR WYE.
8. 6" SEWER PIPE MINIMUM SIZE IN RIGHT-OF-WAY. LAY AT 2% MINIMUM GRADE, 45% MAXIMUM GRADE.
9. 4" SEWER PIPE MINIMUM SIZE ON PRIVATE RESIDENTIAL PROPERTY. 2% SLOPE MINIMUM. 6" SEWER PIPE MINIMUM SIZE ON COMMERCIAL PROPERTIES. 1% MINIMUM SLOPE, 45° MAXIMUM. THE CITY RESERVES THE RIGHT TO REQUIRE INCREASED SS DIAM. AS NEEDED TO ACCOMMODATE INCREASED FLOWS.
10. CONSTRUCTION IN RIGHT-OF-WAY SHALL BE PERFORMED BY A REGISTERED LICENSED CONTRACTOR. ACQUIRE CITY PERMIT.
11. ALL CONSTRUCTION REQUIRES A PERMIT AND PAYMENT OF FEE.
12. AS-BUILT DRAWING SHOWING LOCATION OF SIDE SEWER IN RELATION TO THE HOUSE AND EXISTING UTILITIES IS REQUIRED AFTER INSTALLATION.
13. SEWER PIPE SHALL BE PVC SDR 35 OR D.I. CL 50.



The City of Sumner  
Public Works Department

### PRIVATE SIDE SEWER INSTALLATION

DATE: 12/16/03 <i>N.T.S.</i>	STANDARD DETAIL <b>SEWER</b>
LAST REVISION: 07/15/10	
<b>SHEET 1 of 1</b>	<b>FILE NO. SS4-4.2</b>



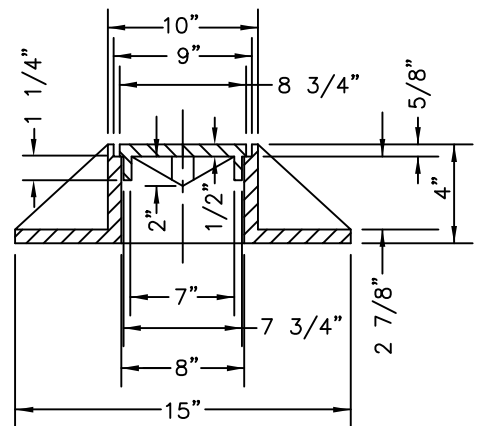
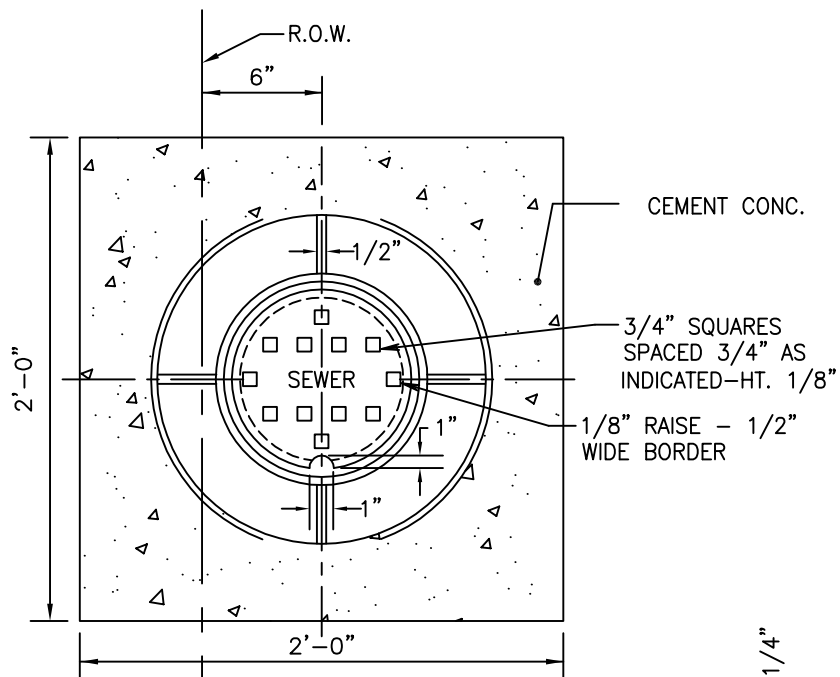

CAST IRON RING & COVER

### CLEANOUT RING & COVER

#### NOTES:

1. CAST IRON TO CONFORM TO A.S.T.M. A48-56 CLASS 30.
2. COVER SHALL BE OLYMPIC FOUNDRY M 1007 OR EQUIVALENT MARKED "SEWER".

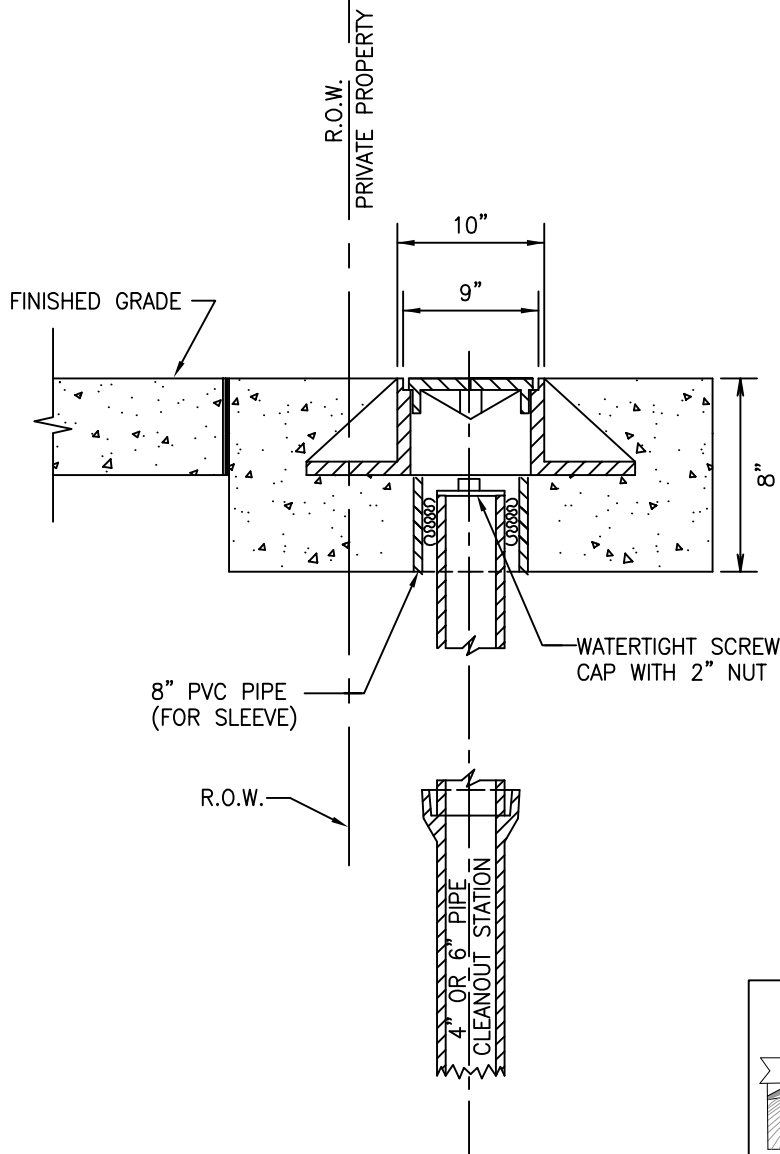

The City of Sumner  
Public Works Department

### SEWER CLEANOUT RING AND COVER

DATE: 12/16/03 N.T.S.

LAST REVISION: 07/15/10

SHEET 1 of 1

STANDARD DETAIL

SEWER

FILE NO. SS4-5

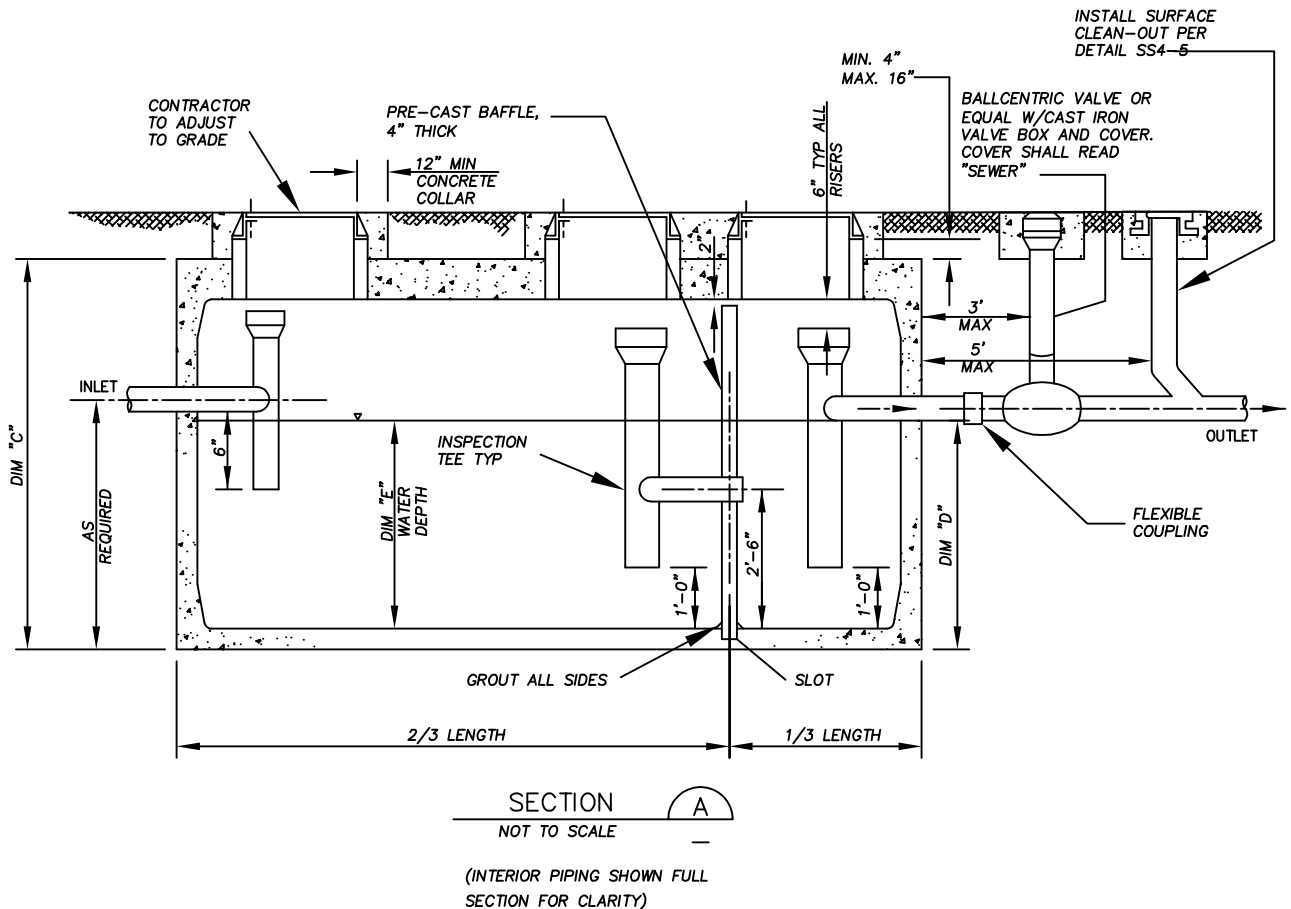
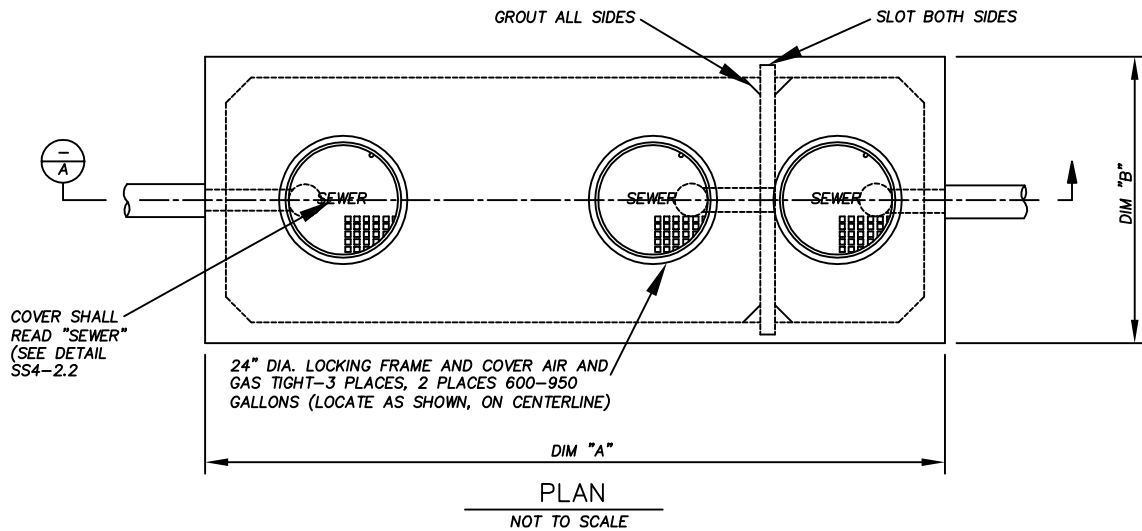

GALLON CAPACITY	600	750	950	1000	1250	1500	1750	2000	2500	2750	3000	4000	5000	6000
DIM "A"	7'-0"	7'-0"	7'-0"	9'-0"	9'-0"	11'-2"	11'-2"	12'-8"	12'-8"	12'-8"	15'-7"	15'-7"	19'-11"	19'-11"
DIM "B"	4'-8"	4'-8"	4'-8"	5'-0"	5'-0"	5'-8"	5'-8"	6'-8"	6'-8"	6'-8"	9'-7"	9'-7"	9'-11"	9'-11"
DIM "C"	7'-0"	7'-0"	7'-0"	7'-2"	7'-2"	7'-2"	7'-2"	8'-0"	8'-0"	8'-0"	8'-6.5"	8'-6.5"	8'-11"	8'-11"
DIM "D"	3'-6"	4'-3"	5'-3"	4'-2"	5'-2"	4'-4"	4'-11"	4'-7"	5'-6"	6'-0"	5'-0"	6'-3"	6'-2"	7'-2"
WATER DEPTH DIM "E"	3'-2"	3'-11"	4'-11"	3'-10"	4'-10"	4'-0"	4'-7"	3'-10"	4'-9"	5'-3"	3'-9"	5'-0"	4'-9"	5'-9"

R:\Standard Details\Sewer\SS4-7.1.DWG



The City of Sumner  
Public Works Department

# EXTERIOR GREASE INTERCEPTOR

DATE: 12/16/03 N.T.S.

LAST REVISION: 12/16/08

SHEET 1 of 1

STANDARD DETAIL  
SEWER

FILE NO. SS4-7.1

## EXTERIOR GREASE INTERCEPTOR NOTES:

1. LOCATE STRUCTURE ADJACENT TO DRIVE FOR ACCESS BY MAINTENANCE VEHICLE.
2. FILL WITH CLEAN WATER PRIOR TO START UP OF SYSTEM.
3. INTERCEPTOR AND APPURTENANCES TO CLEANOUT SHALL BE MAINTAINED BY PRIVATE OWNER AND AN ANNUAL MAINTENANCE REPORT SHALL BE SUBMITTED TO THE CITY OF SUMNER PUBLIC WORKS DEPARTMENT.
4. CONNECTIONS TO VAULT WALLS WITH PVC PIPE SHALL BE MADE USING KOR-N-SEAL BOOT OR EQUAL. SEAL ALL PIPE CONNECTIONS WITH NON-SHRINK GROUT.
5. 6" PVC SHALL BE USED THROUGHOUT. TOP OF "TEES" TO BE KEPT OPEN.
6. A BALLCENTRIC VALVE SHALL BE LOCATED IN THE DISCHARGE PIPING, A MAXIMUM OF 3 FEET FROM THE GREASE INTERCEPTOR UPSTREAM OF THE CLEANOUT. THIS VALVE SHALL BE CLOSED WHEN CLEANING OR SERVICING THE DEVICE.
7. GRAY WATER ONLY. BLACK WATER SHALL BE CARRIED BY SEPARATE SIDE SEWER.
8. A CLEAN-OUT SHALL BE INSTALLED DOWNSTREAM OF BALLCENTRIC VALVE.
9. THE PLANS SHALL ILLUSTRATE PROPERTY BOUNDARIES, PIPING/DRAINAGE DETAILS AND CONNECTIONS TO THE SANITARY SEWER. DETAIL AND ELEVATION DRAWINGS OF THE GREASE INTERCEPTOR SHALL INCLUDE UPC APPENDIX 'H' DESIGN CALCULATIONS TO SHOW CAPACITY, DETENTION TIME AND REMOVAL EFFICIENCIES.  
$$\text{NO. OF MEALS/PEAK HOUR} \times \text{WASTE FLOW RATE} \times \text{RETENTION TIME} \times \text{STORAGE FACTOR} = \text{CAPACITY IN GALLONS}$$
10. EFFLUENT FROM GREASE INTERCEPTORS SHALL NOT EXCEED 100 mg/l FAT, OIL AND GREASE DISCHARGED TO THE SANITARY SEWER.
11. GREASE INTERCEPTORS INSTALLED IN PAVED AREAS SHALL COMPLY WITH H-20 LOADING.
12. PLUMBING/PIPING SHALL BE CONSTRUCTED TO ESTABLISH "PARALLEL FLOW" (90 TO THE TANK BAFFLE) THROUGH THE GREASE INTERCEPTOR. NO RADIUS, BEND OR ELBOW SHALL BE ALLOWED IN THE INLET PIPE, FOR A MINIMUM OF 10 FEET OR 20 PIPE DIAMETERS, WHICHEVER IS GREATER, UPSTREAM OF THE INTERCEPTOR.
13. OPTIONAL VENTING OF THE INTERCEPTOR SHALL BE IN ACCORDANCE WITH THE CURRENT EDITION OF THE UNIFORM PLUMBING CODE.
14. FINAL INSPECTION IS REQUIRED BY THE CITY ENGINEER OR HIS REPRESENTATIVE PRIOR TO CONNECTION TO THE SANITARY SEWER.
15. CONCRETE: 28 DAY COMPRESSIVE STRENGTH  
 $f_c = 4500 \text{ psi}$
16. REBAR: ASTM A-615 GRADE 60
17. MESH: ASTM A-185 GRADE 65
18. DESIGN: ACI-318-83 BUILDING CODE  
ASTM C-857 "MINIMUM STRUCTURAL DESIGN  
LOADING FOR UNDERGROUND PRECAST CONCRETE  
UTILITY STRUCTURES"



The City of Sumner  
Public Works Department

### EXTERIOR GREASE INTERCEPTOR NOTES

DATE: 12/16/03 N.T.S.	STANDARD DETAIL <b>SEWER</b>
LAST REVISION: 12/16/08	
<b>SHEET 1 of 1</b>	<b>FILE NO. SS4-7.2</b>

### PRESSURE DISCHARGE LINE:

1. FORD PACK JOINT COUPLER WITH INSERT STIFFENERS
2. 200 PSI POLY
3. ALL POLY PIPE SPLICES SHALL BE MADE WITH A FORD PACK JOINT COUPLER OR PUBLIC WORKS DEPARTMENT APPROVED EQUIVALENTS
4. A TRACER WIRE SHALL BE INSTALLED FROM PUMP TO GRAVITY CLEAN-OUT OR CONNECTION TO FORCEMAIN
5. THE DISCHARGE PIPE SHALL BE INSTALLED AT A MINIMUM DEPTH OF 18"

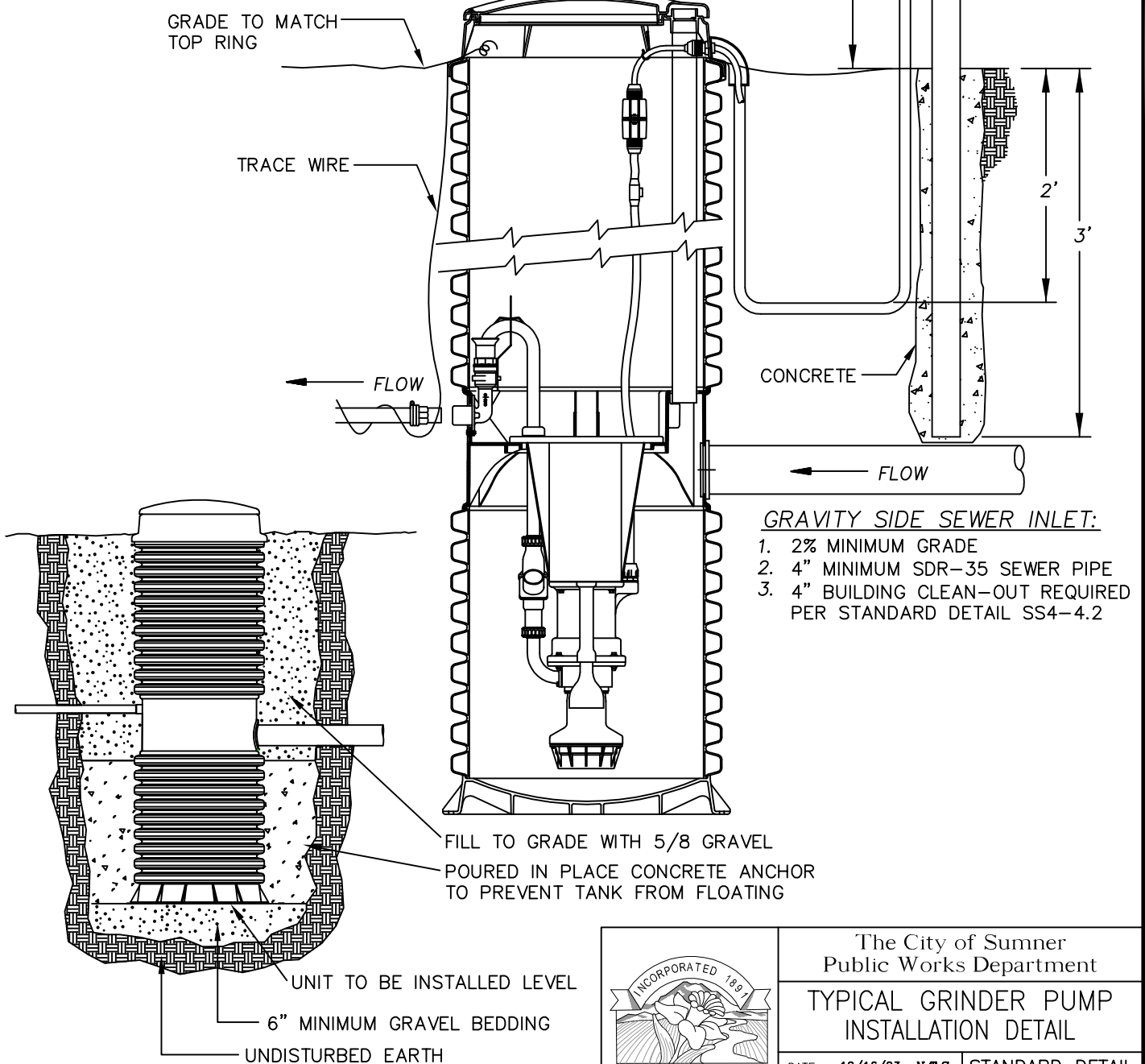

R:\Standard Details\Sewer\SS4-8.1.DWG



The City of Sumner  
Public Works Department

### TYPICAL GRINDER PUMP INSTALLATION DETAIL

DATE: 12/16/03 *N.T.S.*

LAST REVISION: 7/10/10

SHEET 1 of 1

STANDARD DETAIL  
*SEWER*

FILE NO. SS4-8.1

## RESIDENTIAL GRINDER PUMP STATION NOTES:

1. THE PACKAGED GRINDER PUMP LIFT STATION SHALL BE "ENVIRONMENT ONE" MODEL DH071 ([www.eone.com](http://www.eone.com)) OR A PUBLIC WORKS DEPARTMENT APPROVED EQUIVALENT.
2. THE PUMP STATION SHALL BE ACCESSIBLE FOR MAINTENANCE AND REPAIR. FINISHED GRADE SHALL SLOPE AWAY FROM THE PUMP STATION. THE PUMP STATION IS NOT TO BE LOCATED WITHIN LOW AREA THAT MIGHT POND. FENCES, PLANTS OR ANY OTHER OBJECT SHALL NOT HINDER IN THE MAINTENANCE OR REPAIR OF THE PUMP STATION. NO PLANTS SHALL BE PLANTED WITHIN 5' OF THE PUMP STATION.
3. THE CONTROL/ALARM PANEL SHALL BE ATTACHED TO THE BUILDING. WITH CITY APPROVAL, THE CONTROL PANEL MAY BE ATTACHED TO EITHER A 3"Ø GALVANIZED PIPE W/CAP OR A 4"x8" PRESSURE TREATED POST AND SET IN CONCRETE.
4. THE CONTROL/ALARM PANEL SHALL BE:
  - A) ACCESSIBLE FOR MAINTENANCE AND REPAIR
  - B) IN SIGHT OF THE PUMP STATION
  - C) THE ALARM LIGHT SHALL BE VISIBLE FROM A 180° RADIUS
  - D) NO FENCES, PLANTS OR OTHER OBJECTS SHALL HIDE THE ALARM LIGHT FROM VIEW
5. ALL ELECTRICAL WORK SHALL CONFORM TO NEC STANDARDS AND SHALL BE INSPECTED BY A WASHINGTON STATE ELECTRICAL INSPECTOR.
6. EACH BUILDING SITE SHALL HAVE ITS OWN GRINDER PUMP STATION.
7. THE PROPERTY OWNER SHALL RETAIN OWNERSHIP AND MAINTENANCE OF THE GRINDER PUMP STATION AND ASSOCIATED LINES TO THE PROPERTY LINE GRAVITY SIDE SEWER CLEAN-OUT OR TO WHERE THE PRESSURE LINE DISCHARGES TO A CITY OF SUMNER OWNED GRAVITY SEWER CLEAN-OUT, STRUCTURE OR FORCEMAIN.
8. THE PROPERTY OWNER SHALL BE RESPONSIBLE FOR ANY BACKUPS OR SPILLS DUE TO POWER FAILURE AND ASSOCIATED EQUIPEMENT FAILURE.
9. FOLLOW MANUFACTURER'S INSTRUCTION AND INSTALLATION PROCEEDURES.

R:\Standard Details\Sewer\SS4-8.2.DWG

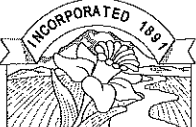
 <b>SUMNER</b>	The City of Sumner Public Works Department	
	<b>RESIDENTIAL GRINDER PUMP ASSEMBLY NOTES</b>	
	DATE: 12/16/04 <i>N.T.S.</i>	STANDARD DETAIL
	LAST REVISION: 7/15/10	<b>SEWER</b>
SHEET 1 of 1		FILE NO. SS4-8.2

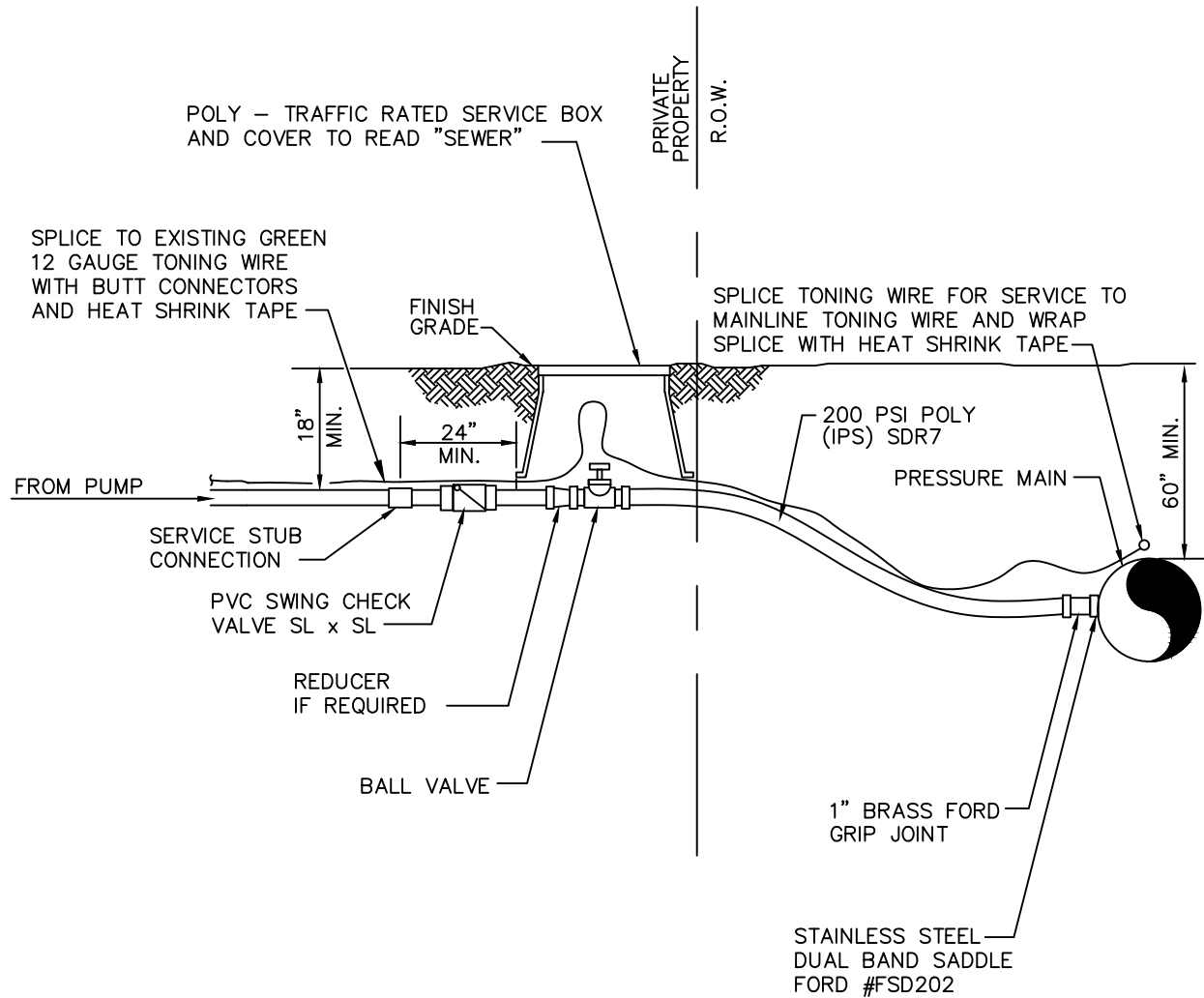

**NOTES:**

1. INSTALL "SEWER" METAL-DETECTABLE TAPE ABOVE POLY SEWER LINE IN R.O.W.
2. SEE METER BOX INSTALLATION REQUIREMENTS.

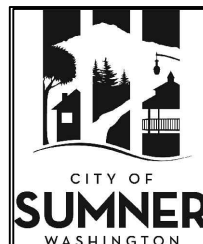

The City of Sumner Public Works Department		
TYPICAL PRESSURE SERVICE CONNECTION		
ADOPTED DATE: 12/16/03	STANDARD DETAIL	
LAST REVISION: 08/21/15	SEWER	
DRAWN BY: S.H.	N.T.S.	FILE NO. SS4-9.1

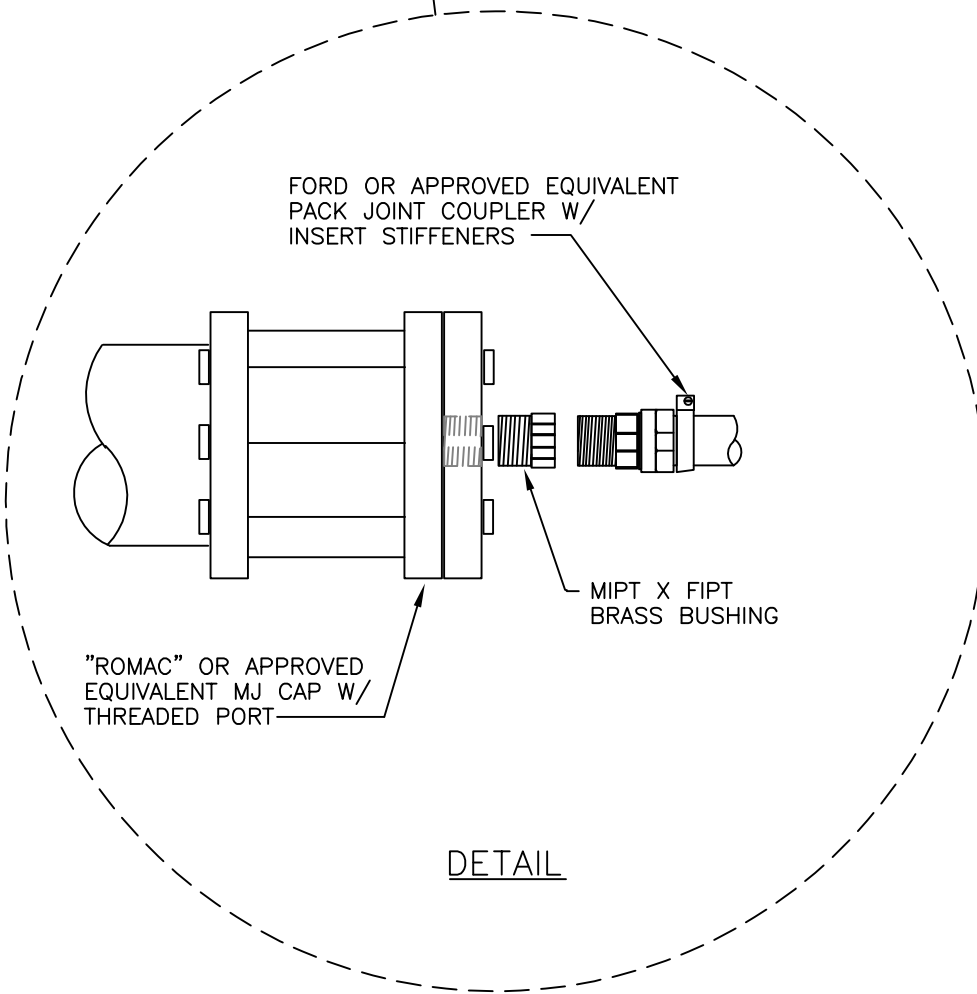
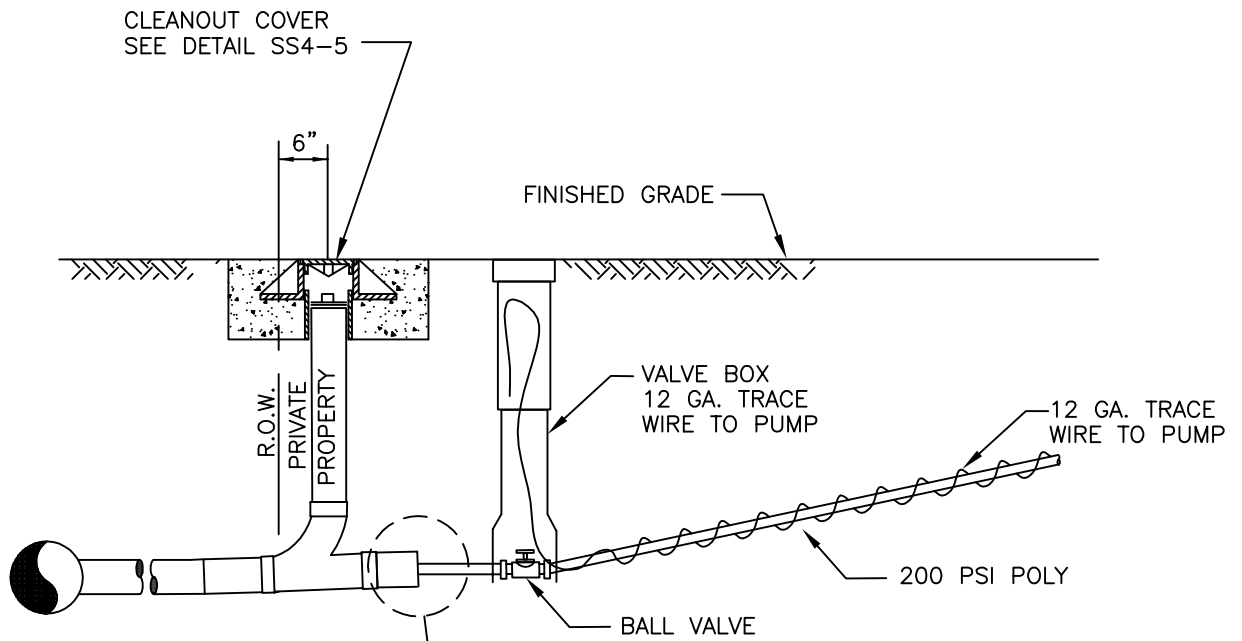

R:\Standard Details\Sewer\SS4-9.2.DWG

 <b>SUMNER</b>	The City of Sumner Public Works Department	
	<b>GRINDER SERVICE TO GRAVITY  MAIN SEWER CONNECTION</b>	
	DATE: 12/16/03 <i>N.T.S.</i>	STANDARD DETAIL
	LAST REVISION: 7/19/10	<b>SEWER</b>
<b>SHEET 1 of 1</b>		<b>FILE NO. SS4-9.2</b>

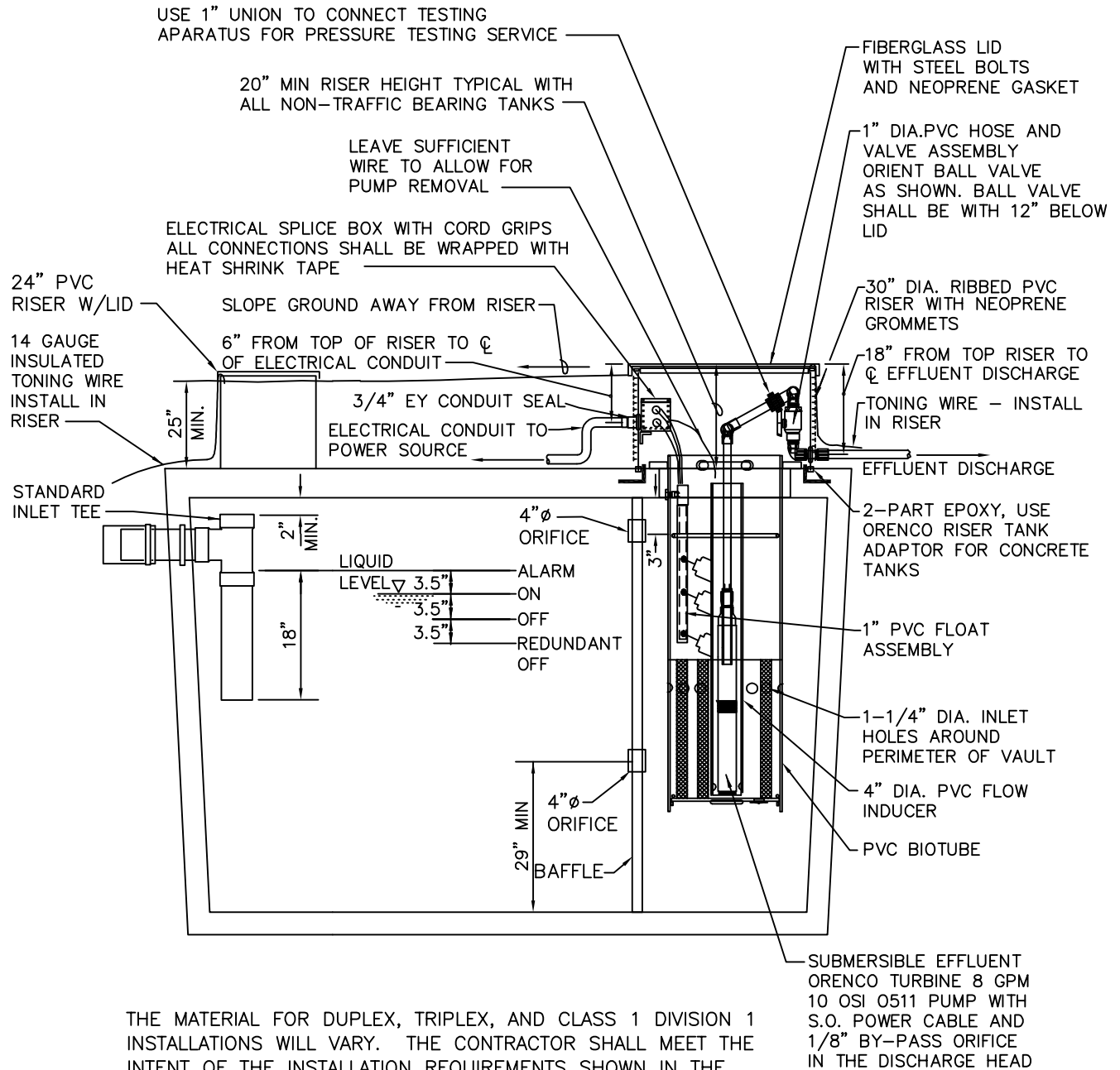

#### NOTE:

1. STEP TANKS SHALL BE BEDDED PER WSDOT 9-03.9(4) AND BACKFILLED WITH MATERIAL CONFORMING TO WSDOT 9-03.15. BEDDING/BACKFILL MATERIAL SHALL BE INSTALLED A MINIMUM OF 6" ABOVE AND BELOW THE TANK.



The City of Sumner  
Public Works Department

### TYPICAL SIMPLEX STEP TANK INSTALLATION

DATE: 12/16/03 N.T.S.

LAST REVISION: 12/16/08

SHEET 1 of 1

STANDARD DETAIL  
SEWER

FILE NO. SS4-10.1



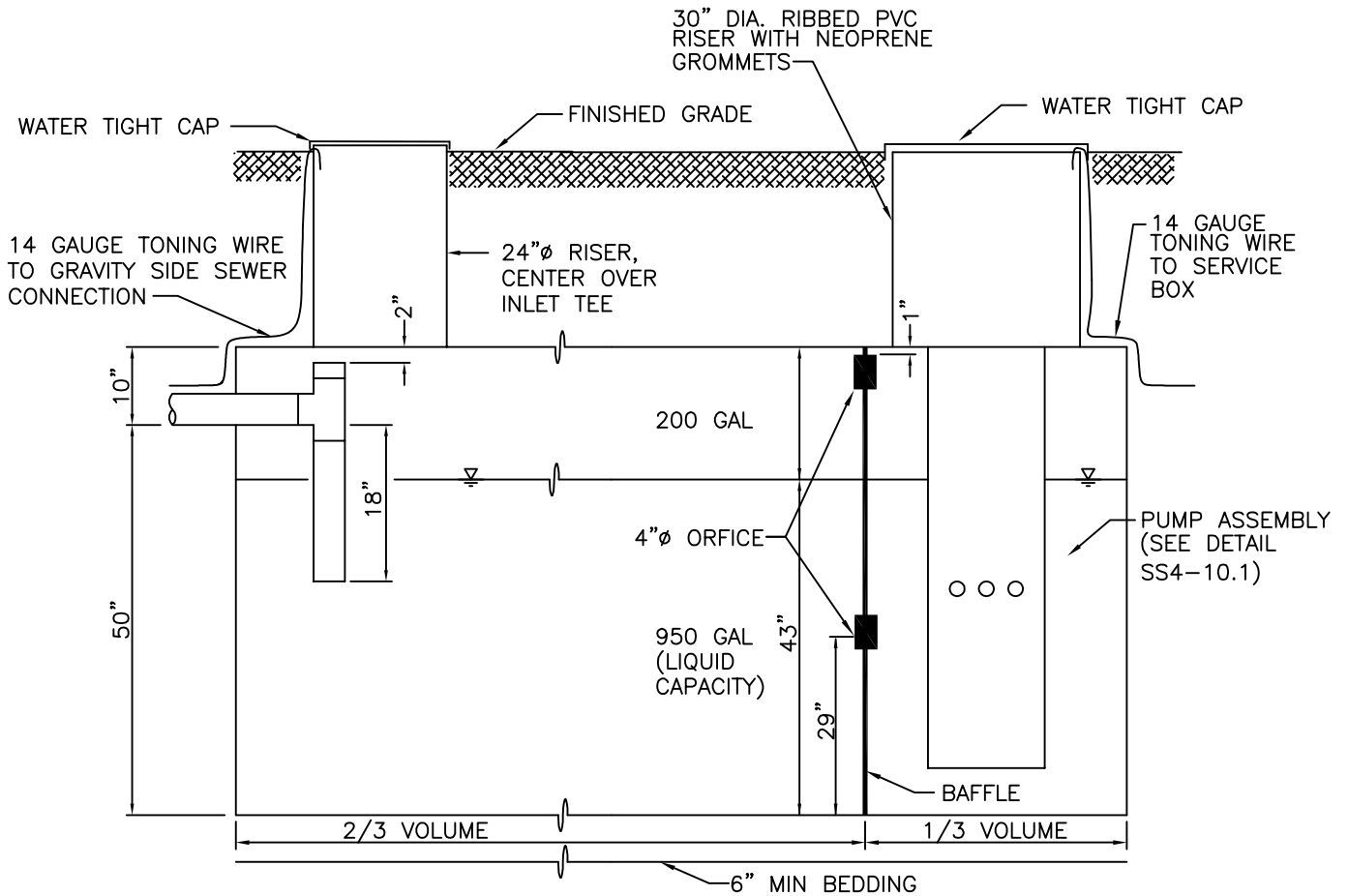

**NOTE:**

1. STEP TANK INSTALLATION SHALL BE IN CONFORMANCE WITH MANUFACTURER'S RECOMMENDATIONS.

R:\Standard Details\Sewer\SS4-10.2.DWG

 <b>SUMNER</b>	The City of Sumner Public Works Department	
	1000 GALLON STEP TANK	
	DATE: 12/16/03 <i>N.T.S.</i>	STANDARD DETAIL
	LAST REVISION: 7/19/10	<i>SEWER</i>
<b>SHEET 1 of 1</b>		<b>FILE NO. SS4-10.2</b>

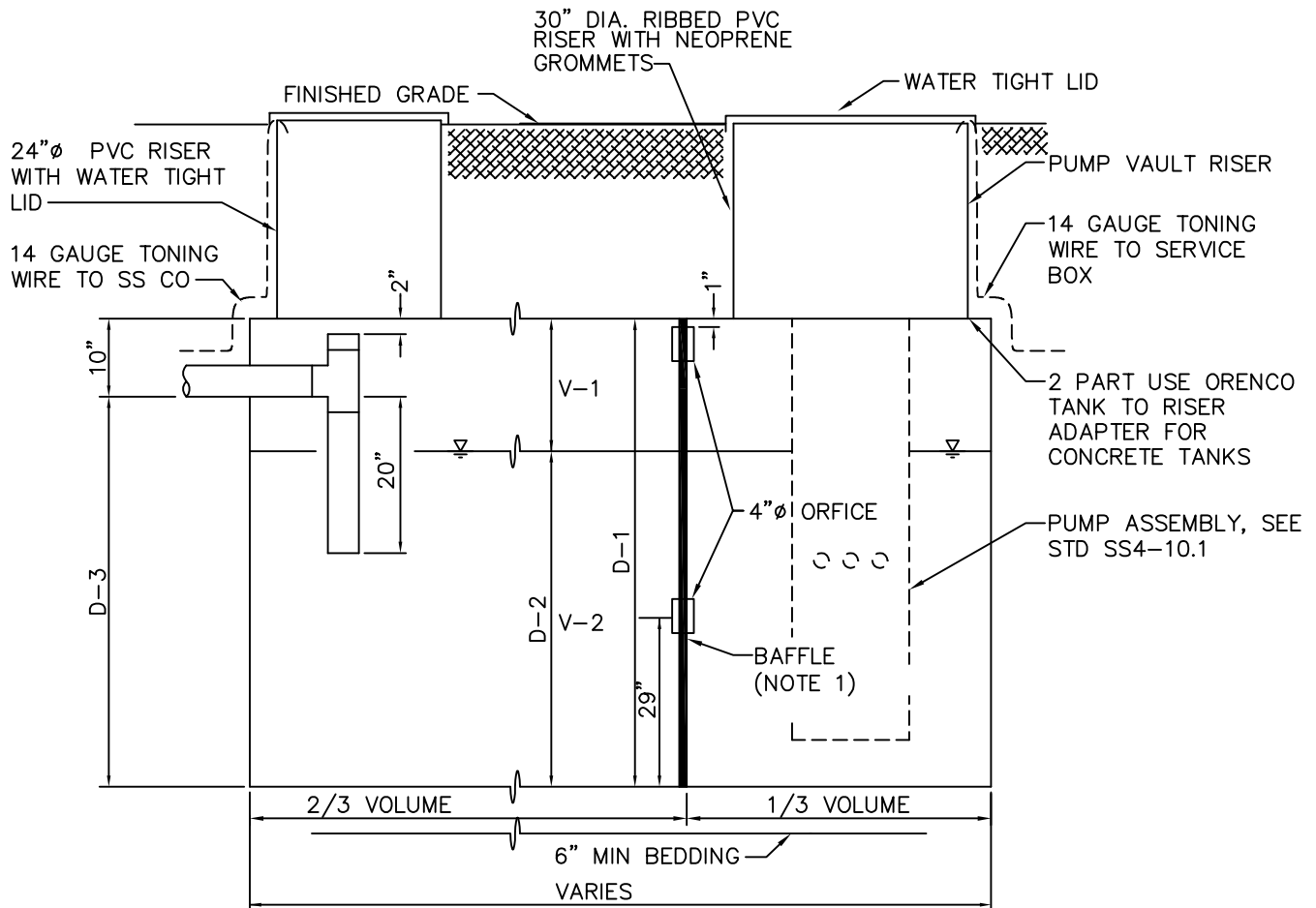

	1500 GAL	3000 GAL	4500 GAL
D-1 (2)	60"	72"	72"
D-2 (2)	43"	55"	55"
D-3 (2)	50"	62"	62"
V-1	400 GAL	600 GAL	
V-2	1100 GAL	2400 GAL	

#### NOTES:

- DELETE BAFFLE FOR A 3000 GALLON TANK UTILIZED AS A TRIPLEX PUMP VAULT.
- THE OWNER WILL REVIEW TOLERANCES IN EXCESS OF DIMENSIONS SHOWN.
- THE TRIPLEX PUMP VAULT REQUIRES TWO VAULTS AND TWO COMPLETE RISERS. ONE VAULT CONTAINS FLOATS AND ONE PUMP. THE SECOND VAULT CONTAINS TWO PUMPS.
- 4500 GALLON TANKS OR LARGER SHALL HAVE THREE RISERS AND LIDS.



The City of Sumner Public Works Department		
1500, 3000, 4500 GALLON STEP TANK/PUMP		
DATE: 12/16/03 N.T.S.	STANDARD DETAIL	
LAST REVISION: 7/19/10	SEWER	
SHEET 1 of 1	FILE NO. SS4-10.3	

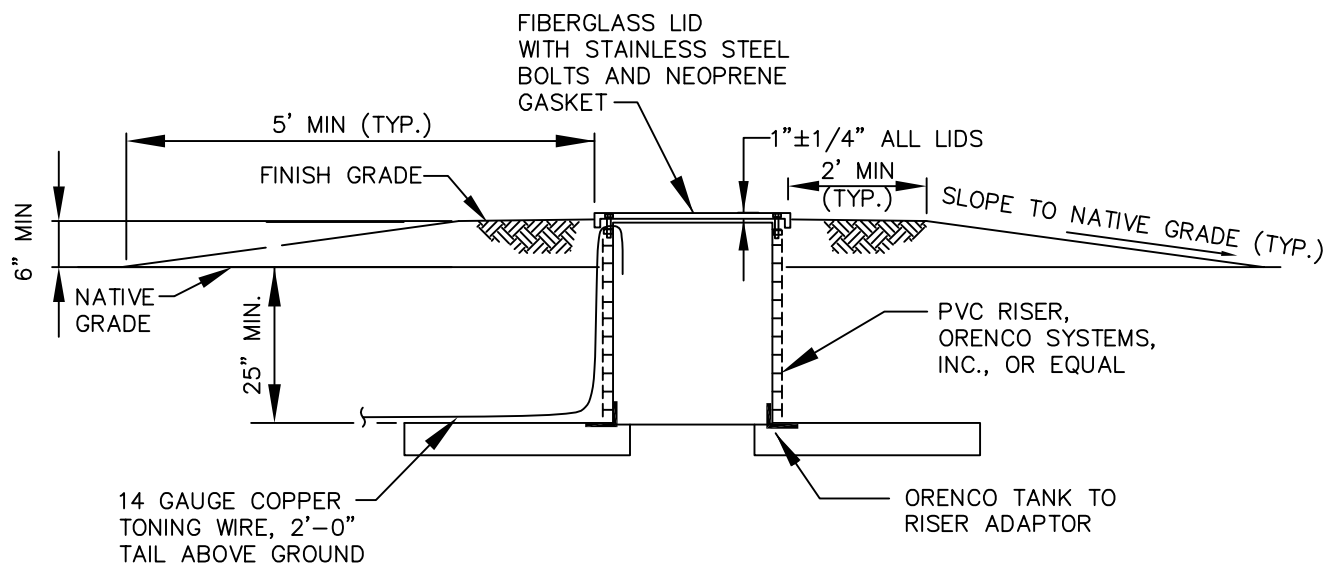

(FOR USE WITH NON-TRAFFIC BEARING TANKS)

 <p><b>SUMNER</b></p>	The City of Sumner Public Works Department	
	TYPICAL STEP TANK RISER	
	DATE: 12/16/03 <i>N.T.S.</i>	STANDARD DETAIL
	LAST REVISION: 7/19/10	<i>SEWER</i>
	<i>SHEET 1 of 1</i>	<i>FILE NO. SS4-11.1</i>

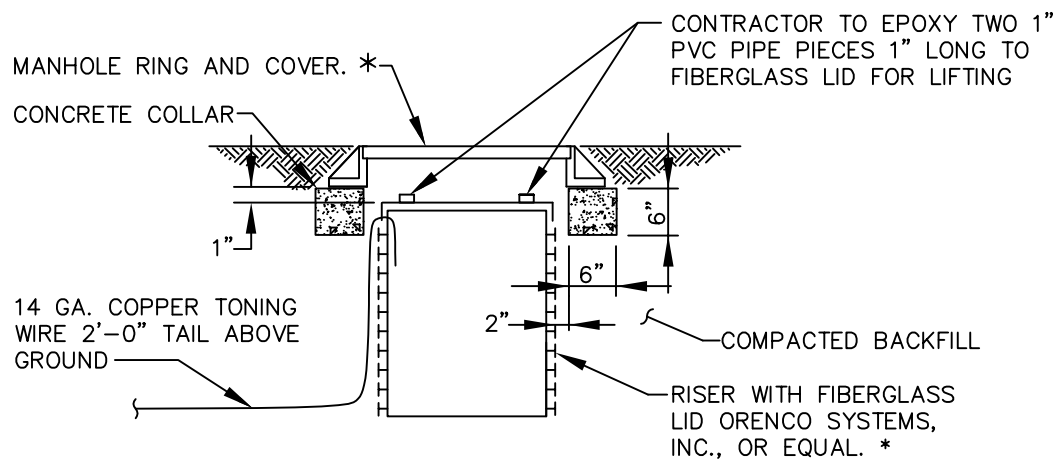

\* 24" PVC RISER REQUIRES 30" RING & TRAFFIC RATED COVER  
 30" PVC RISER REQUIRES 36" RING & TRAFFIC RATED COVER



The City of Sumner  
 Public Works Department

TYPICAL TRAFFIC BEARING  
 STEP TANK LID

DATE: 12/16/03 N.T.S.

LAST REVISION: 7/19/10

SHEET 1 of 1

STANDARD DETAIL

SEWER

FILE NO. SS4-11.2

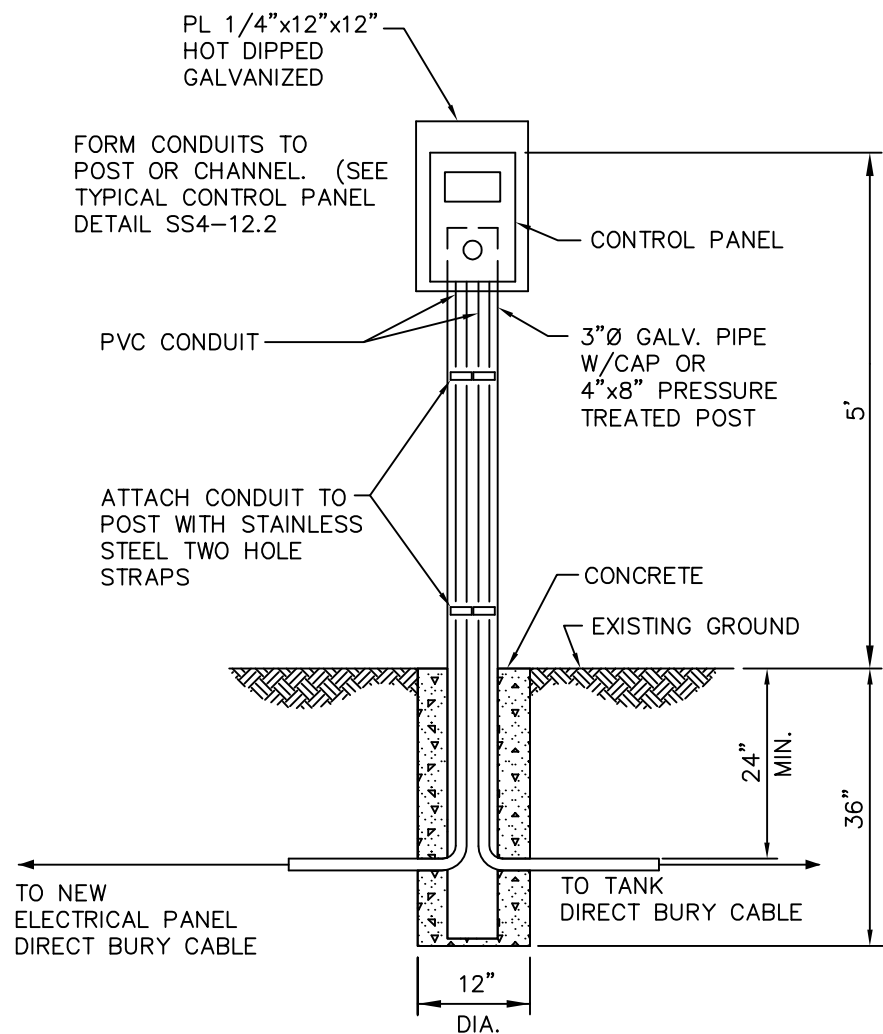

The City of Sumner  
Public Works Department

REMOTE POST – RESIDENTIAL  
CONTROL PANEL INSTALLATION

DATE: 12/16/03 *N.T.S.*

LAST REVISION: 7/19/10

**SHEET 1 of 1**

STANDARD DETAIL  
**SEWER**

**FILE NO. SS4-12.1**

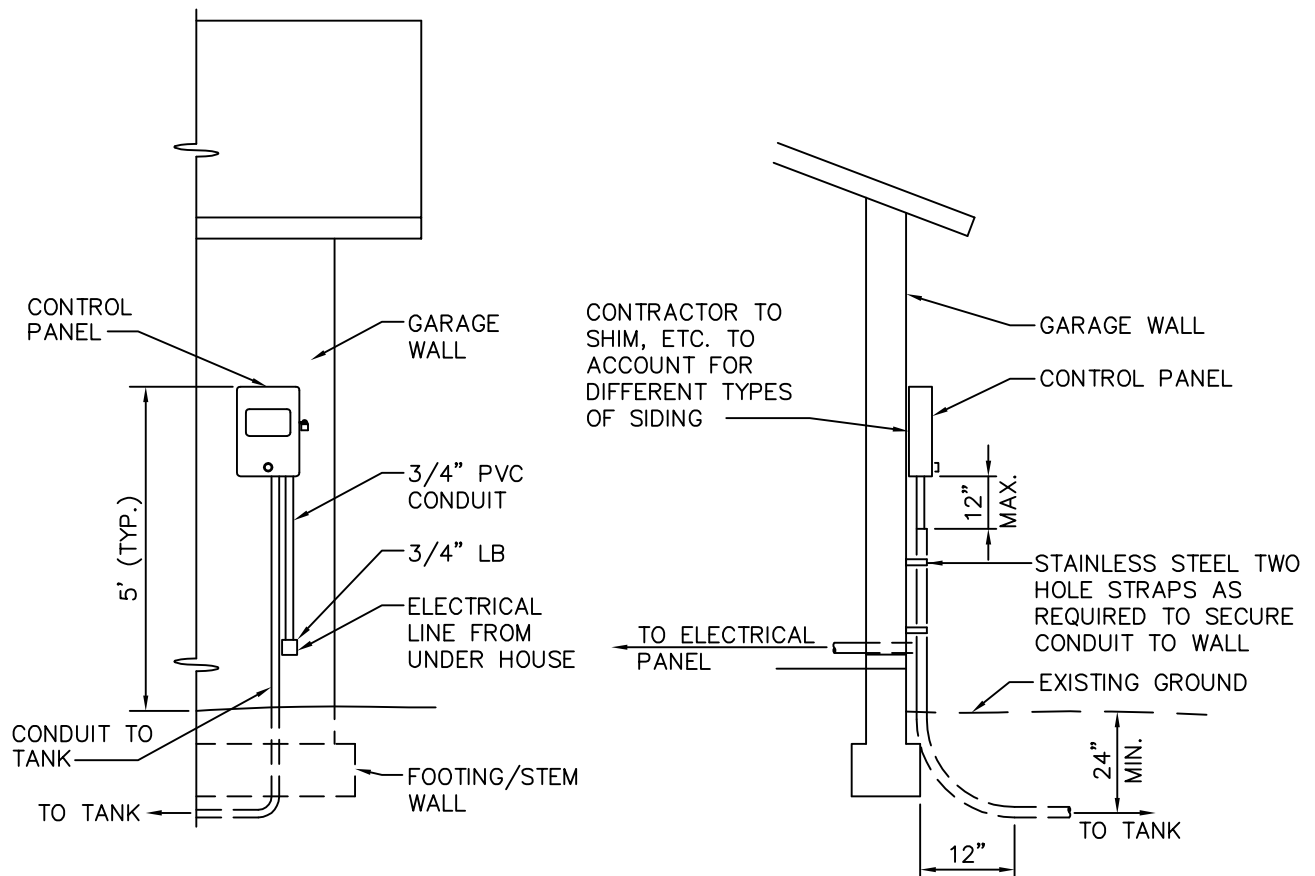

\*LOCATION OTHER THAN GARAGE WALL OR REMOTE POST WILL BE CONSIDERED ON A CASE BY CASE BASIS.

 <b>SUMNER</b>	The City of Sumner Public Works Department	
	<b>TYPICAL CONTROL PANEL INSTALLATION</b>	
	DATE: 12/16/03 <i>N.T.S.</i>	STANDARD DETAIL
	LAST REVISION: 12/16/08	<b>SEWER</b>
<b>SHEET 1 of 1</b>		<b>FILE NO. SS4-12.2</b>

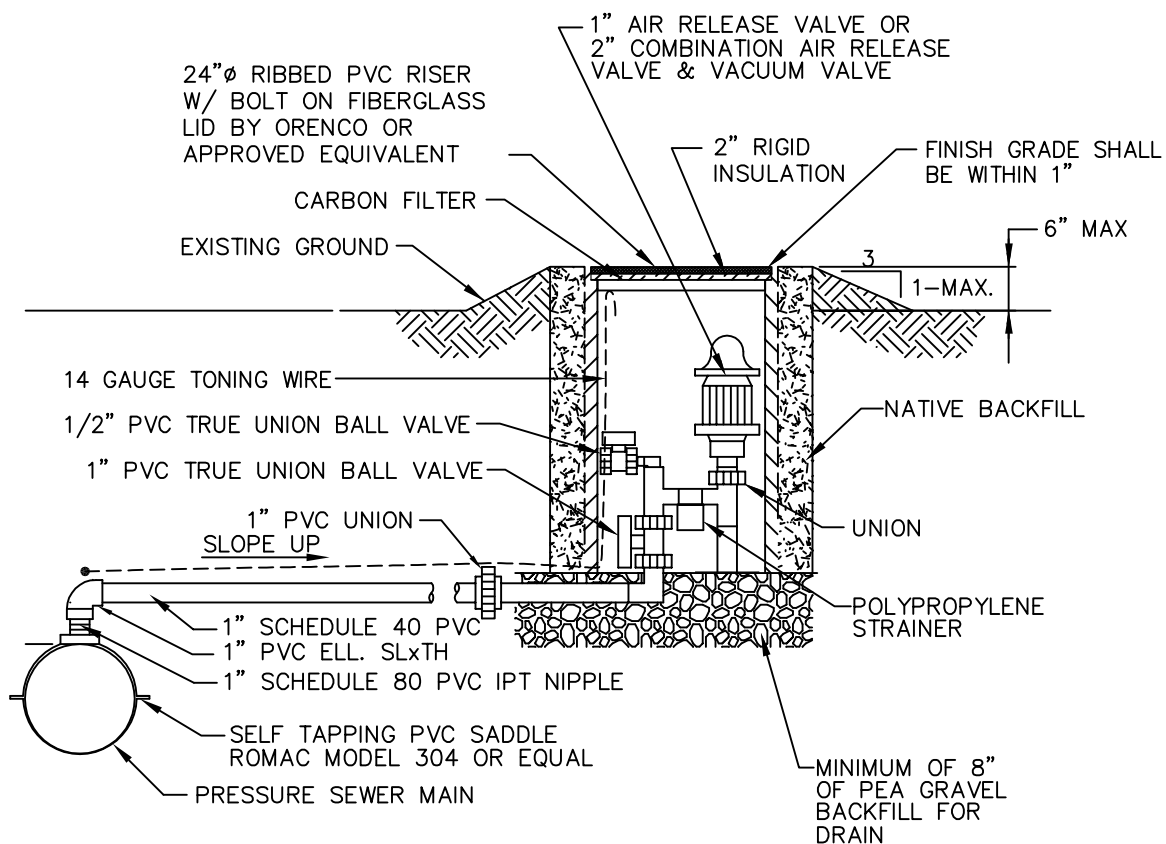

NOTE:

PLACE IN A NON-TRAFFIC AREA,  
UNION JOINTS SHALL BE SOLVENT  
WELDED. CITY TO FIELD LOCATE.



The City of Sumner  
Public Works Department

### TYPICAL STEP SEWER AIR RELEASE VALVE

DATE: 12/16/03 N.T.S.

LAST REVISION: 7/19/10

**SHEET 1 of 1**

STANDARD DETAIL
<i>SEWER</i>

**FILE NO.** SS4-13

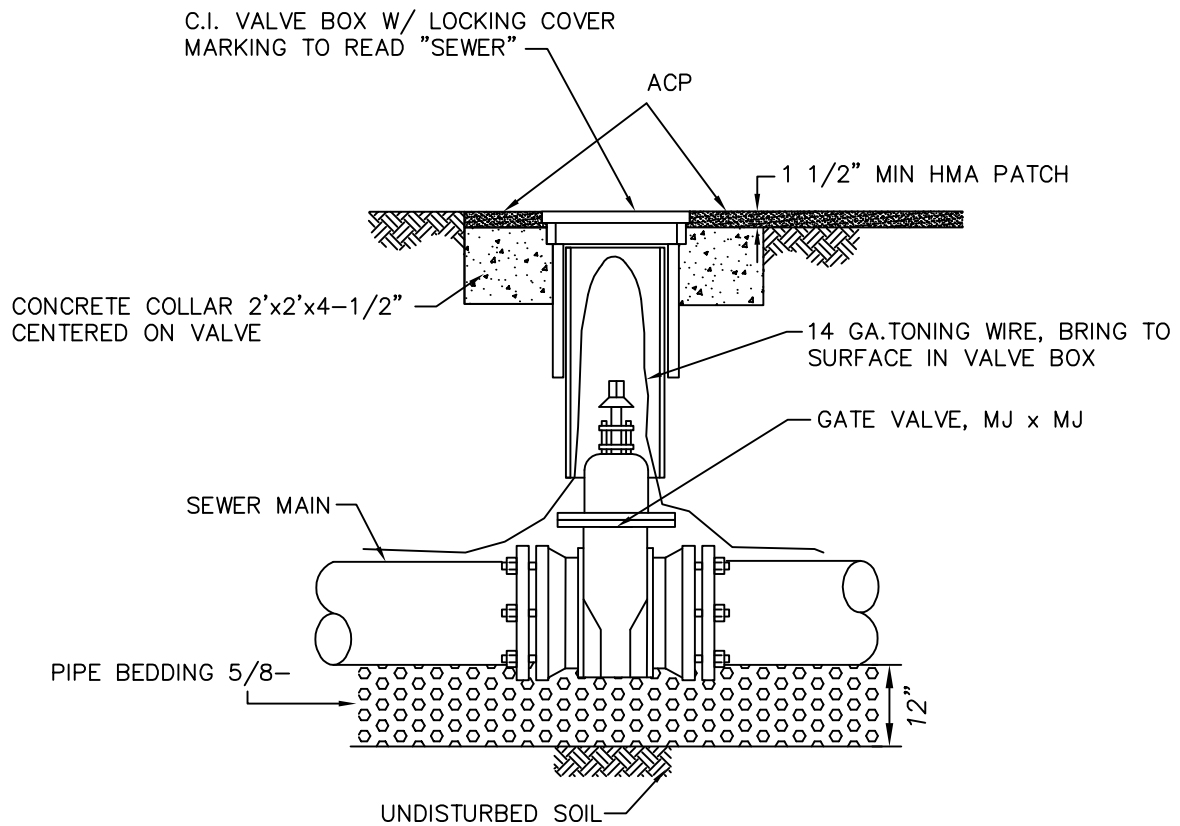

The City of Sumner  
Public Works Department

# TYPICAL FORCE MAIN LINE GATE VALVE

DATE: 12/16/03 *N.T.S.*

LAST REVISION: 7/19/10

**SHEET 1 of 1**

STANDARD DETAIL

**SEWER**

**FILE NO. SS4-14**



R:\Standard Details\Sewer\SS4-15.1.DWG

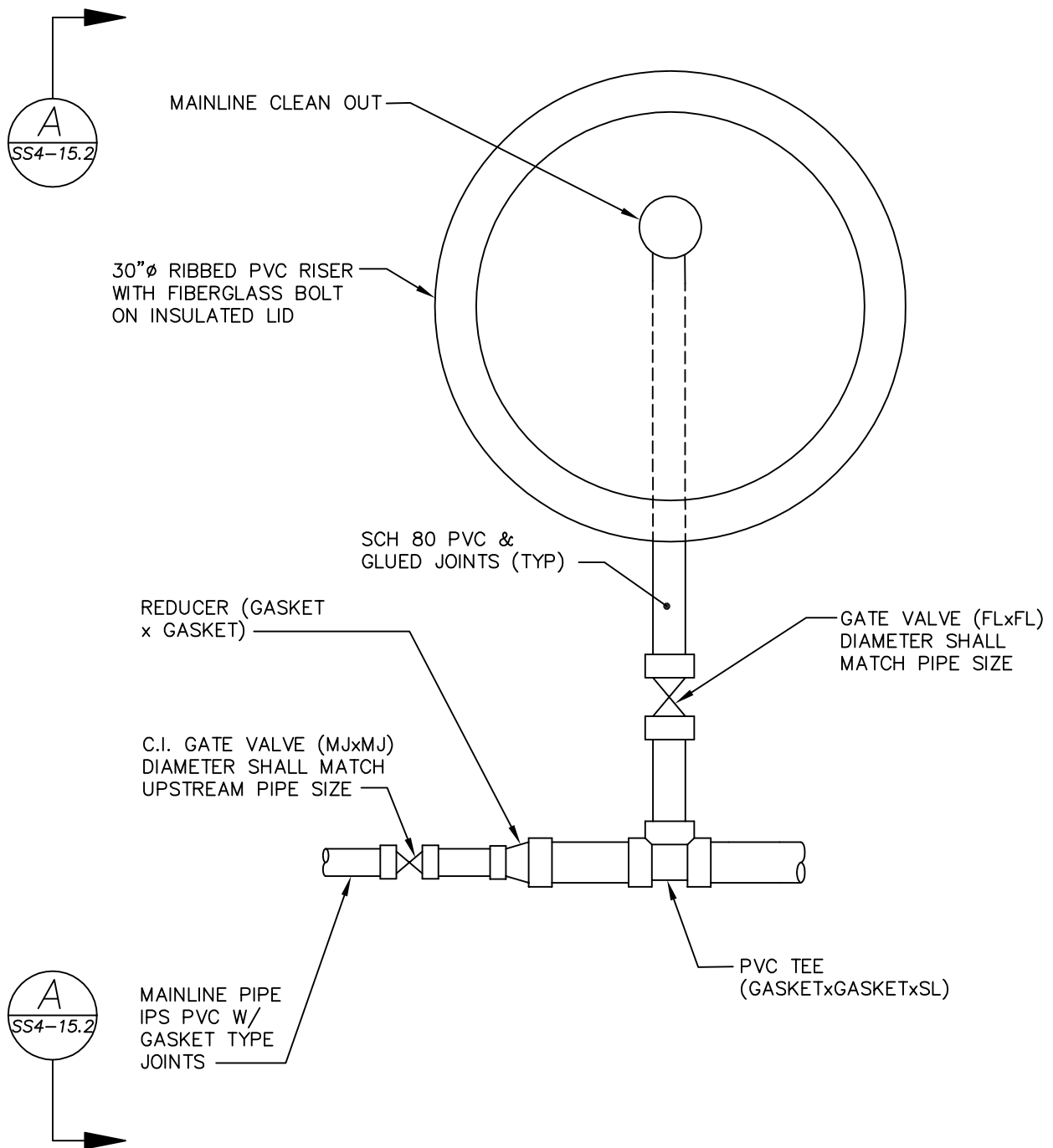

The City of Sumner  
Public Works Department

**PRESSURE SEWER MAIN  
(6" DIA. AND ABOVE)**

DATE: 12/16/03 *N.T.S.*

LAST REVISION: 12/16/08

**SHEET 1 of 1**

STANDARD DETAIL  
**SEWER**

**FILE NO. SS4-15.1**

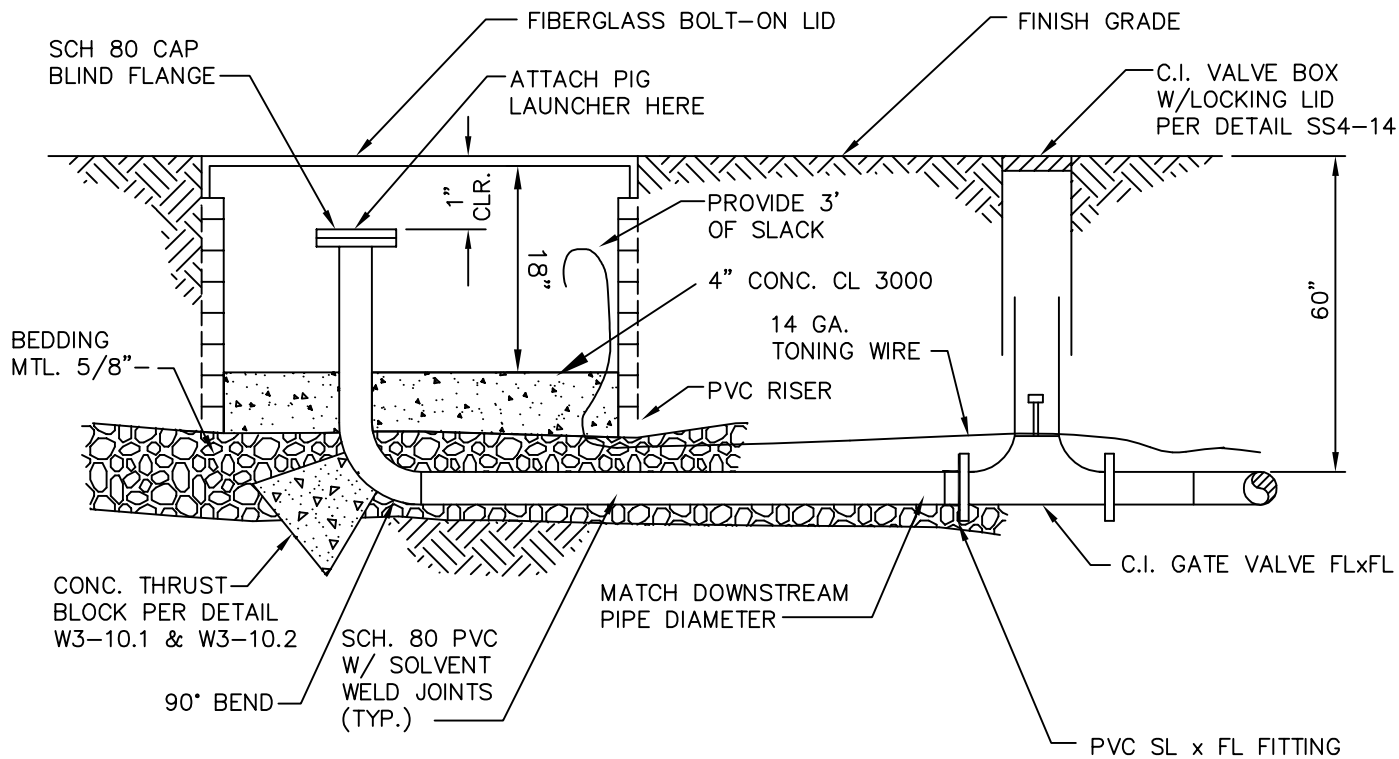

## ELEVATION

A  
SS4-15.1



The City of Sumner  
Public Works Department

PRESSURE SEWER  
PIG PORT DETAIL

DATE: 12/16/03 N.T.S.

LAST REVISION: 12/16/08

***SHEET 1 of 1***

STANDARD DETAIL
<i>SEWER</i>

**FILE NO.** SS4-15.2

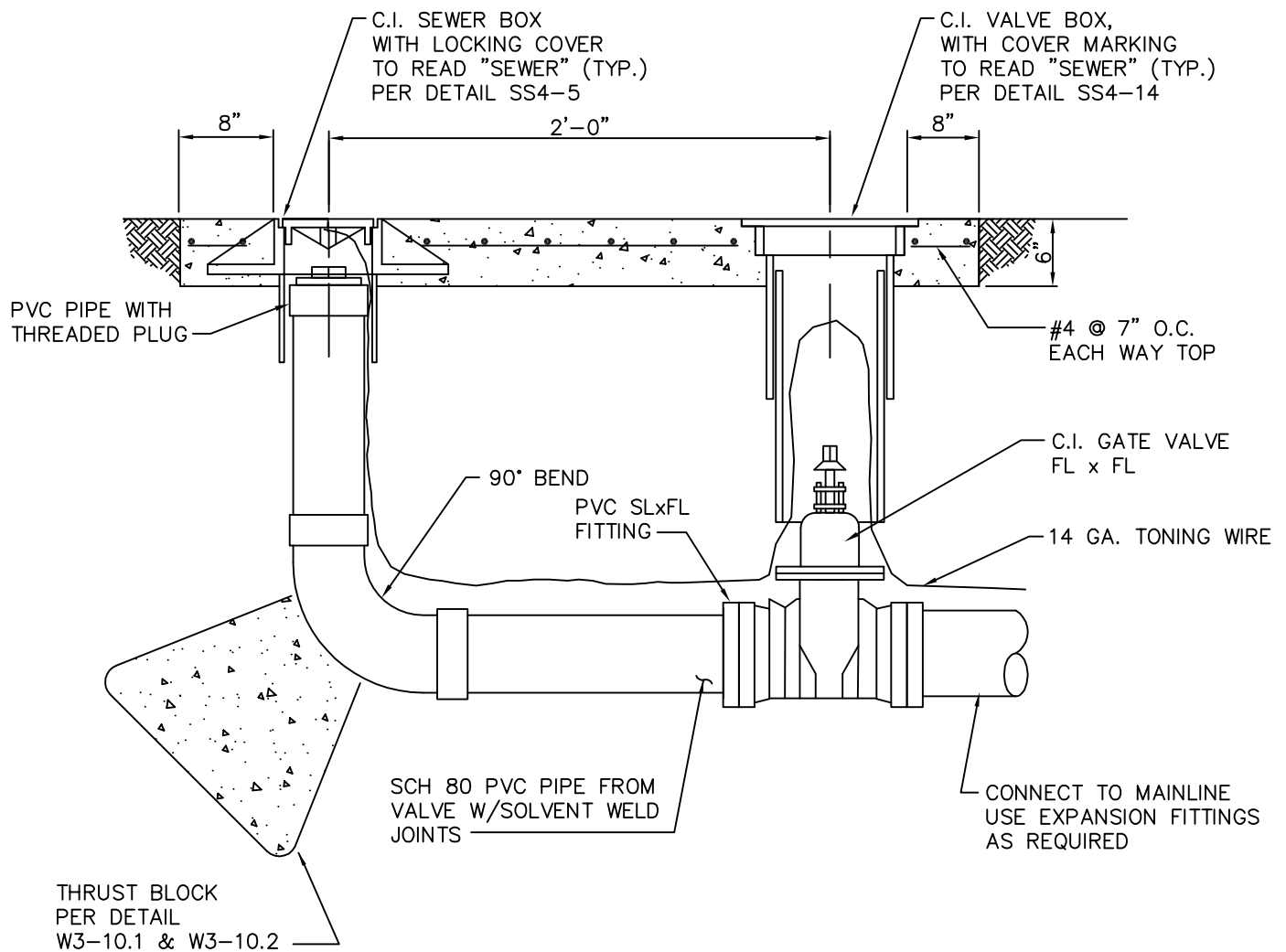

**NOTE:**

THE VALVE MAY BE BELL x BELL  
AT THE CONTRACTORS OPTION



The City of Sumner  
Public Works Department

PRESSURE SEWER CO/  
2"-4" PIG LAUNCHER

DATE: 12/16/03 *N.T.S.*

LAST REVISION: 12/16/08

SHEET 1 of 1

STANDARD DETAIL  
**SEWER**

FILE NO. SS4-15.3

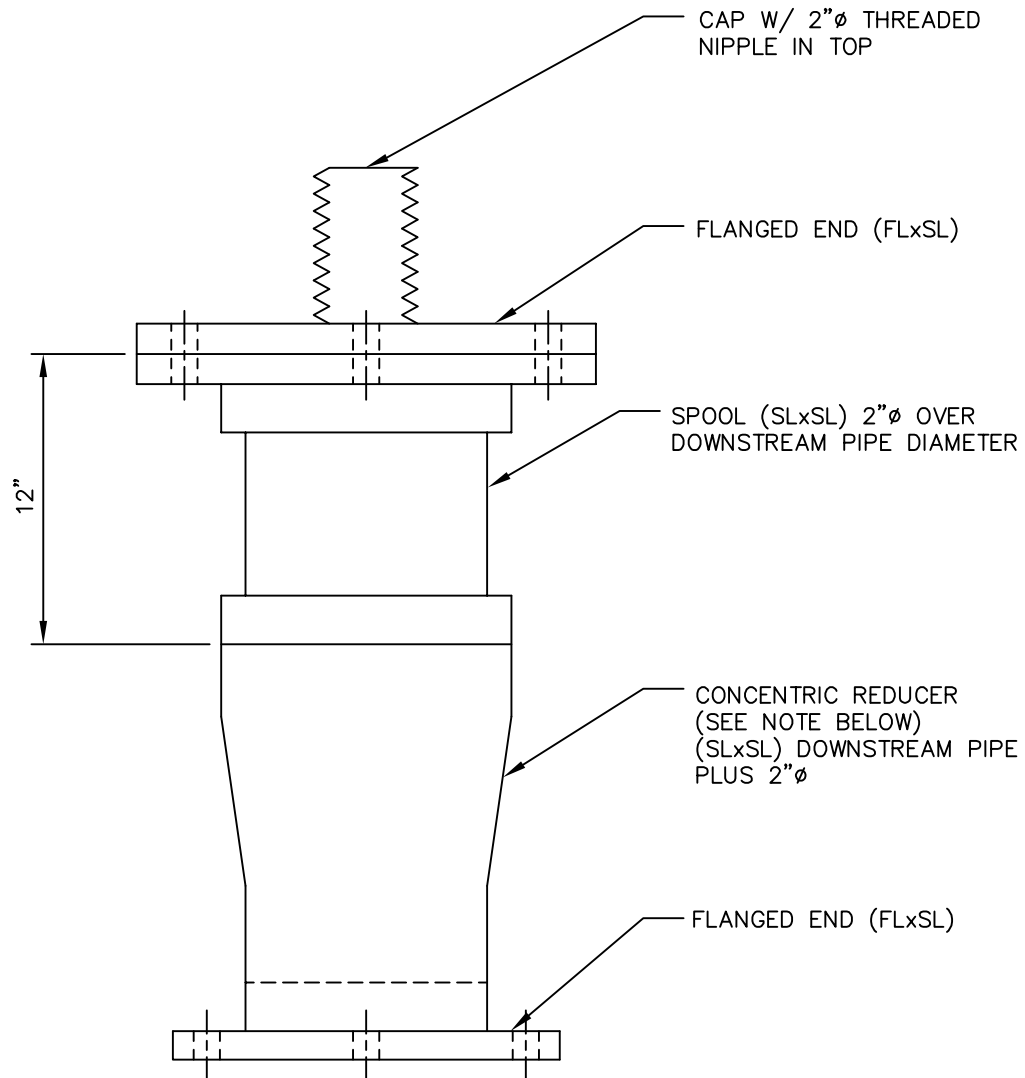

DETAIL: 6" AND LARGER

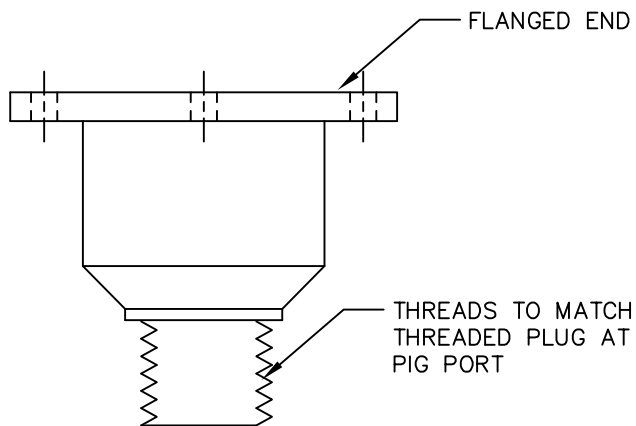

DETAIL: 2" - 4"

NOTE:

CONTRACTOR TO PROVIDE THIS FITTING IN ADDITION TO THE 6" AND LARGER WHEN PIG PORTS ARE 2"-4".

NOTE:

CONTRACTOR SHALL PROVIDE 1 LAUNCHER FOR EACH PIG PORT INSTALLED. USE SCH 80 PVC AND SOLVENT WELD ALL FITTINGS.

	The City of Sumner Public Works Department	
	PRESSURE SEWER PIG LAUNCHER	
	DATE: 12/16/03 <i>N.T.S.</i>	STANDARD DETAIL
	LAST REVISION: 12/16/08	<i>SEWER</i>
SHEET 1 of 1		FILE NO. SS4-15.4

## TABLE OF CONTENTS

<b>SD5-1</b>	<b>CATCH BASIN TYPE II</b>
<b>SD5-2</b>	<b>CATCH BASIN TYPE I</b>
<b>SD5-3.1</b>	<b>FLOW CONTROL STRUCTURE</b>
<b>SD5-3.2</b>	<b>FLOW CONTROL STRUCTURE NOTES</b>
<b>SD5-4</b>	<b>CATCH BASIN FRAME AND GRATE</b>
<b>SD5-5</b>	<b>DAYLIGHT CULVERT OPEN DITCH</b>
<b>SD5-6</b>	<b>DAYLIGHT CULVERT DETENTION CHANNEL</b>
<b>SD5-7</b>	<b>DETENTION POND EMERGENCY OVERFLOW</b>
<b>SD5-8</b>	<b>TRASH RACK</b>
<b>SD5-9</b>	<b>SILTATION FENCE</b>
<b>SD5-10</b>	<b>CATCH BASIN TYPE II 48"-96"</b>
<b>SD5-11</b>	<i>INTENTIONALLY LEFT BLANK</i>
<b>SD5-12</b>	<i>INTENTIONALLY LEFT BLANK</i>
<b>SD5-13</b>	<b>BIOFILTRATION SWALE UNDERDRAIN</b>

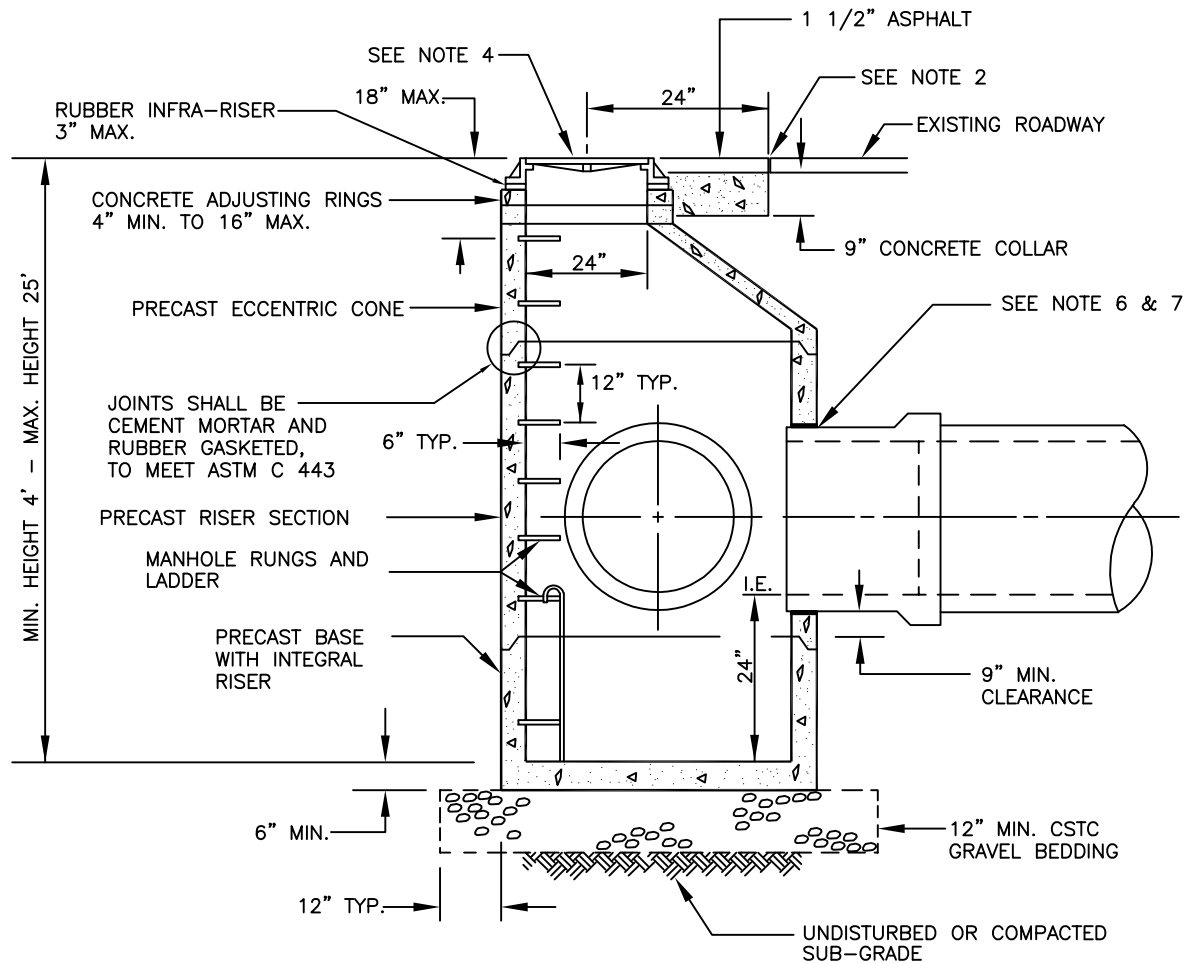

#### NOTES:

1. THE CONSTRUCTION AND INSTALLATION OF STORM SEWER MANHOLES SHALL CONFORM TO THE REQUIREMENTS OF WSDOT SPEC. SECTION 7-05 AND ASTM C 478.
2. THE FACE OF NEAT LINE CUTS IN EXISTING ASPHALT PAVEMENT SHALL BE TACK COATED AND THE TOP OF THE JOINT SHALL BE SEALED WITH A HOT PAVING GRADE ASPHALT.
3. THERE SHALL BE NO PIPE JOINTS WITHIN 10' OF STRUCTURE.
4. THE MANHOLE COVER SHALL BE MARKED WITH "STORM" OR "DRAIN" WITH 2 INCH RAISED LETTERS. MANHOLE RING AND COVER SHALL CONFORM TO CITY STANDARD DETAIL SS4-2.1.
5. MANHOLE STEP AND LADDER SHALL CONFORM TO CITY STANDARD DETAIL SS4-3.
6. GROUT SHALL BE PORTLAND CEMENT AND SAND PER WSDOT 9-04.3. NO CALCIUM ALLOWED. NO JET-SET ALLOWED.
7. SAND COLLAR SHALL BE USED WITH PVC STORM PIPE.
8. GROUT SHALL BE PLACED BETWEEN EACH ADJUSTMENT RING AND AT THE TOP OF THE STRUCTURE WITH 100% COVERAGE. ADDITIONAL GROUT SHALL BE PLACED ON THE INTERIOR JOINTS OF THE ADJUSTMENT SECTIONS AND RINGS.



The City of Sumner  
Public Works Department

#### CATCH BASIN TYPE II

ADOPTED DATE: 12/16/03

LAST REVISION: 08/21/15

DRAWN BY: S.H.

N.T.S.

STANDARD DETAIL

**STORM**

FILE NO. SD5-1

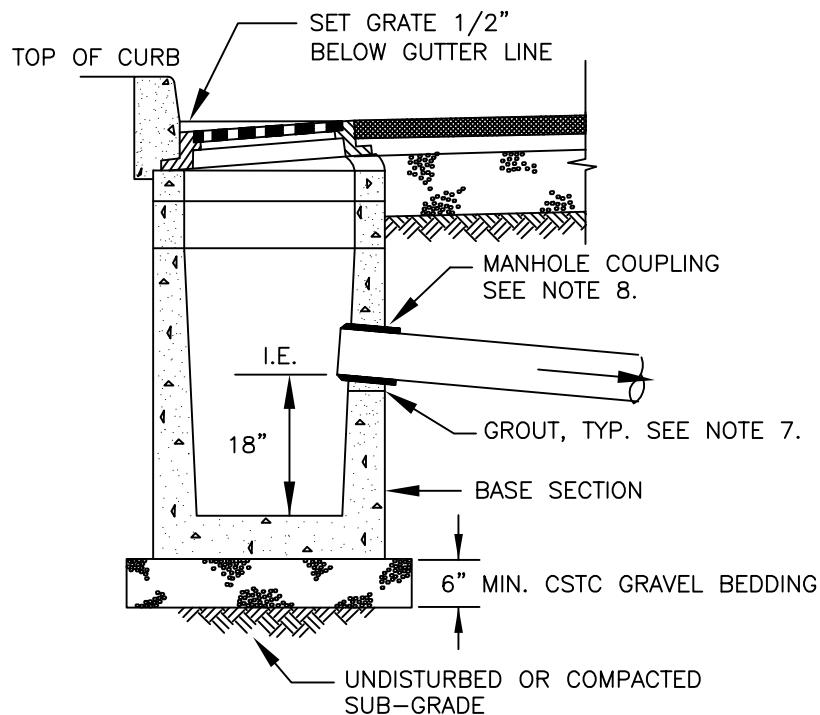

SECTION VIEW

NOTES:

1. MAXIMUM LENGTH OF PIPE BETWEEN CATCH BASINS SHALL BE 400'.
2. MAXIMUM GUTTER LINE FLOW LENGTH SHALL BE 300'.
3. TYPE I CATCH BASIN IS USED FOR DEPTHS LESS THAN 5'-0" FROM TOP OF GRATE TO I.E.(PIPE INVERT).
4. PRECAST BASE SECTION SHALL BE FURNISHED WITH CUTOUTS OR KNOCKOUTS. KNOCKOUTS SHALL HAVE A WALL THICKNESS OF 2" MIN. KNOCKOUTS SHALL BE ON 4 SIDES WITH A MAXIMUM DIAMETER OF 20" TO PROVIDE FOR A MINIMUM SUMP DEPTH OF 18".
5. CATCH BASIN SHALL BE ALIGNED WITHIN 6" OF FACE OF CURB MAX.
6. CATCH BASIN SHALL BE CONSTRUCTED IN ACCORDANCE WITH ASTM C 478 (AASHTO M 199) AND ASTM C 890 UNLESS OTHERWISE NOTED.
7. GROUT SHALL BE PORTLAND CEMENT AND SAND. PER WSDOT 9-04.3. NO CALCIUM ALLOWED. NO JET-SET ALLOWED.
8. SAND COLLAR SHALL BE USED WITH PVC STORM PIPE.
9. GROUT SHALL BE PLACED BETWEEN EACH ADJUSTMENT SECTION AND AT THE TOP OF THE STRUCTURE WITH 100% COVERAGE.
10. ALL GRATED INLETS SHALL BE STENCILED WITH "DUMP NO WASTE - DRAINS TO STREAM".

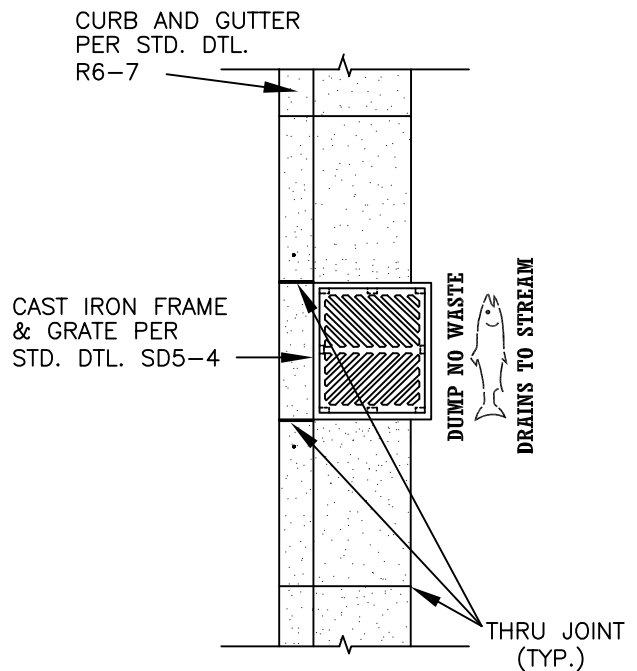

PLAN VIEW

R:\Standard Details\Storm\SD5-2.DWG



The City of Sumner  
Public Works Department

**CATCH BASIN  
TYPE I (GUTTER DRAIN)**

DATE: 7/24/07 *N.T.S.*

LAST REVISION: 6/30/10

**SHEET 1 of 1**

STANDARD DETAIL

**STORM**

**FILE NO. SD5-2**





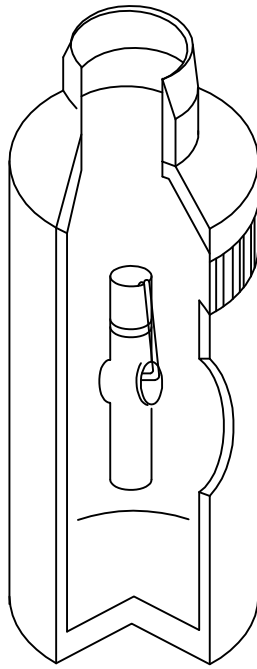

**ISOMETRIC**

NO SCALE

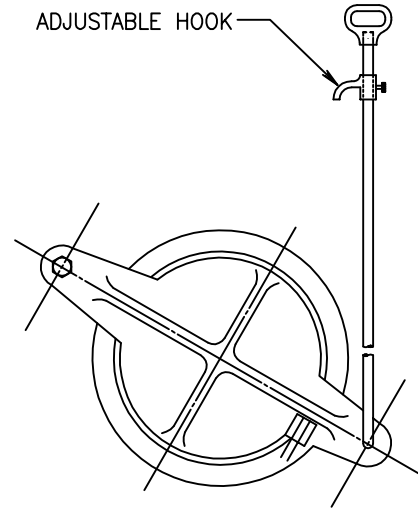

**SHEAR GATE**

NO SCALE

**NOTES:**

1. USE MIN. 48" DIA. CATCH BASIN TYPE 2.  
SEE STANDARD DETAIL SD5-1.
2. OUTLET CAPACITY: DEVELOPED DESIGN FLOW.
3. METAL PARTS: CORROSION RESISTANT.
4. FRAME & LADDER OR STEPS OFFSET SO:  
A: CLEANOUT GATE IS VISIBLE FROM TOP.  
B: CLIMB-DOWN SPACE IS CLEAR OF  
RISER AND CLEANOUT GATE.  
C: FRAME IS CLEAR OF CURB.
5. IF METAL OUTLET PIPE CONNECTS TO  
CEMENT CONCRETE PIPE: OUTLET PIPE TO  
HAVE SMOOTH I. D. EQUAL TO CONCRETE  
PIPE I.D. LESS 1/4".
6. PROVIDE AT LEAST ONE 3" X .090 GAGE  
SUPPORT BRACKET ANCHORED CONCRETE WALL  
(MAX. 3'-0" VERTICAL SPACING).
7. ALL METAL PARTS AND SURFACE MUST BE  
MADE OF CORROSION RESISTANT MATERIAL  
OR GALVANIZED.
8. THE SHEAR GATE SHALL BE MADE OF ALUMINUM ALLOY  
IN ACCORDANCE WITH ASTM B 26M AND ASTM B 275,  
DESIGNATION ZG32A; OR CAST IRON IN ACCORDANCE WITH  
ASTM A 48, CLASS 30B.
9. GATE SHALL BE 8" DIAMETER UNLESS OTHERWISE SPECIFIED.
10. GATE SHALL BE JOINED TO TEE SECTION BY BOLTING  
(THROUGH FLANGE), WELDING, OR OTHER SECURE MEANS.
11. LIFT ROD: AS SPECIFIED BY MANUFACTURER WITH HANDLE  
EXTENDING TO WITHIN ONE FOOT OF COVER AND ADJUSTABLE  
HOOK LOCK FASTENED TO FRAME OR UPPER HANDHOLD.

\* SEE STD. DET. SD5-3.1

R:\Standard Details\Storm\SD5-3.2.DWG



The City of Sumner  
Public Works Department

**FLOW CONTROL  
STRUCTURE - DETAILS**

DATE: 12-5-07 *N.T.S.*

LAST REVISION: 1/23/09

**SHEET 1 of 1**

STANDARD DETAIL  
**STORM**

**FILE NO. SD5-3.2**

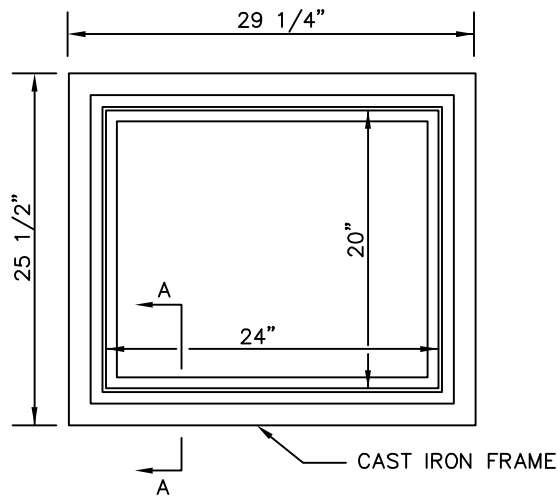

FRAME

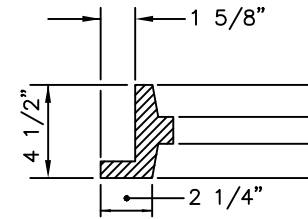

SECTION A-A

1" OPENING (TYPICAL)  
11 SLOTS EACH SIDE  
AT 45°

DUCTILE IRON  
GRATE

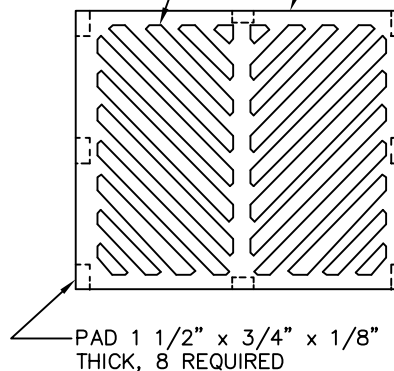

GRATE

NOTES:

1. MATERIAL SHALL CONFORM TO SECTION 9-05.15 "METAL CASTINGS" OF THE "STANDARD SPECIFICATIONS FOR ROAD, BRIDGE, AND MUNICIPAL CONSTRUCTION" PUBLISHED BY THE STATE DEPARTMENT OF TRANSPORTATION AND AMERICAN PUBLIC WORKS ASSOCIATION, WASHINGTON STATE CHAPTER.
2. ALL GRATED INLETS SHALL BE STENCILED WITH "DUMP NO WASTE - DRAINS TO STREAM" STENCIL SEE STANDARD DETAIL SD5-2.



The City of Sumner  
Public Works Department

CATCH BASIN  
FRAME AND GRATE

DATE: 7/24/07 N.T.S.

LAST REVISION: 7/2/10

SHEET 1 of 1

STANDARD DETAIL

**STORM**

FILE NO. SD5-4



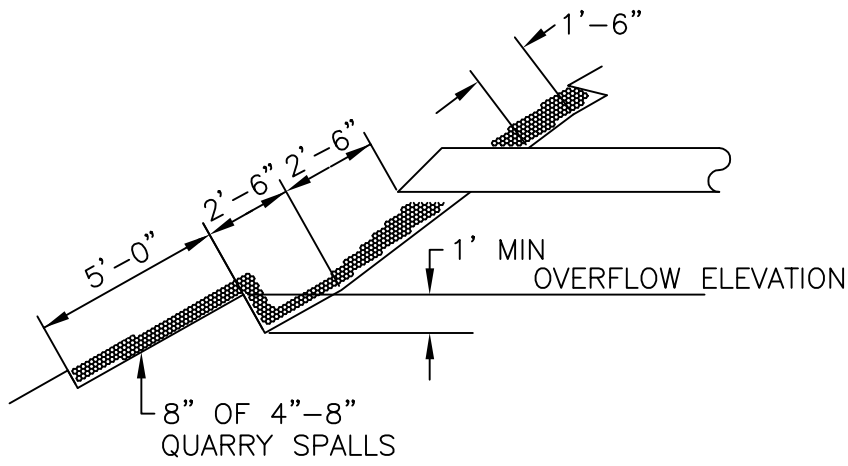

SECTION A-A

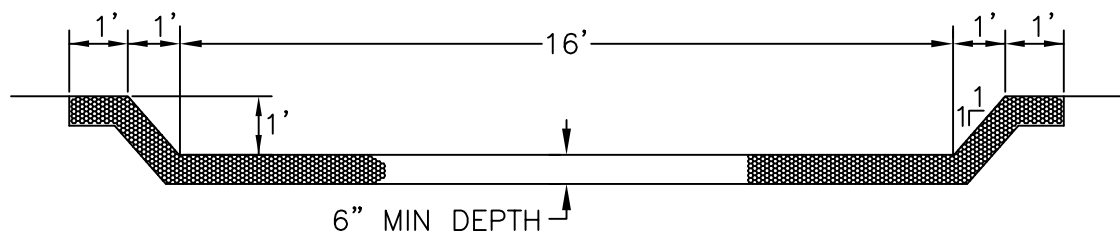
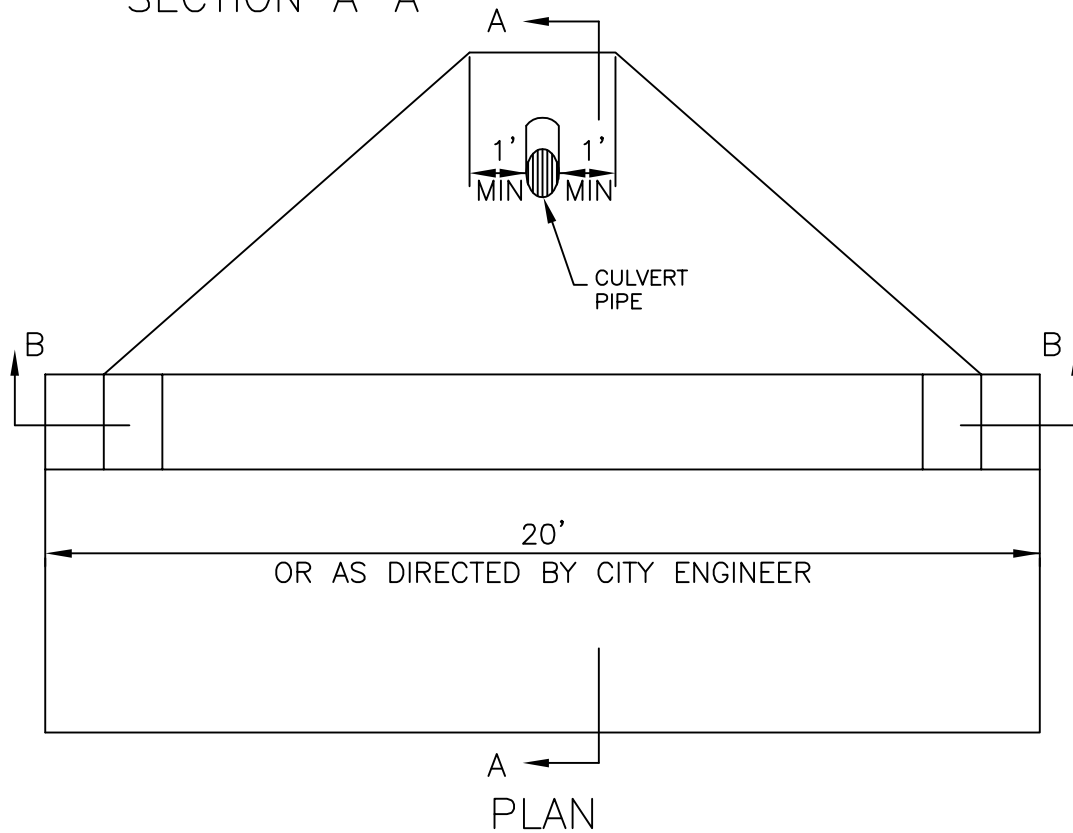

SECTION B-B

R:\Standard Details\Storm\SD5-6.DWG



The City of Sumner  
Public Works Department

DAYLIGHT CULVERT  
DETENTION CHANNEL

DATE: 7/24/07 N.T.S.

LAST REVISION: 7/2/10

SHEET 1 of 1

STANDARD DETAIL

**STORM**

FILE NO. SD5-6

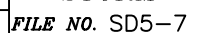
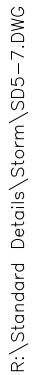

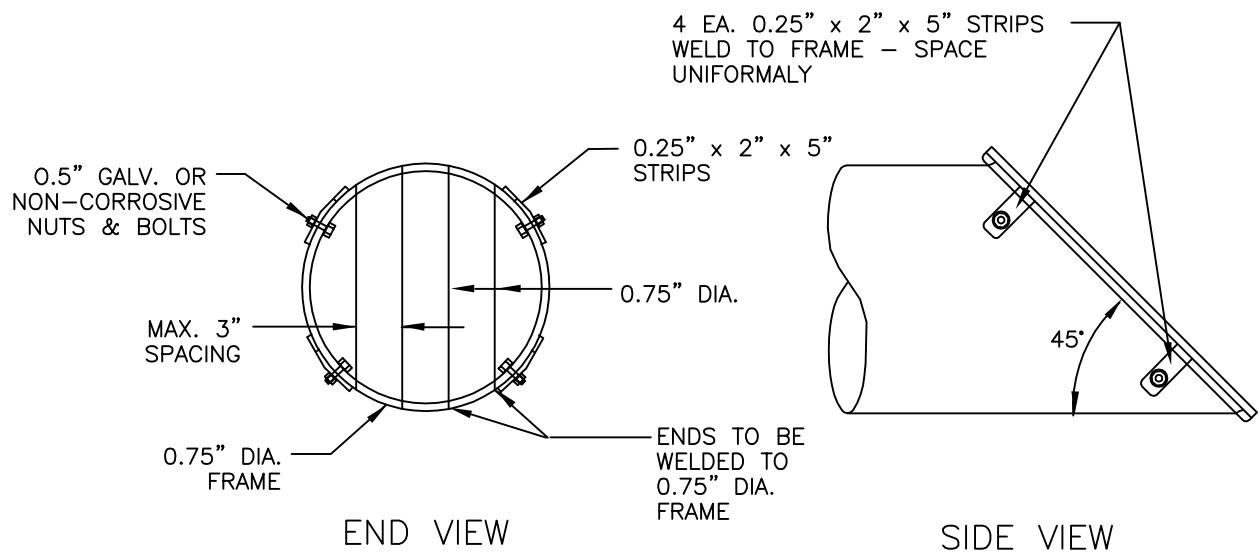

# NOTES:

1. ALL STEEL PARTS MUST BE GALVANIZED.
2. TRASH RACKS SHALL BE INSTALLED AT ALL OPEN "UPSTREAM"  
ENDS OF STORM DRAINAGE PIPE 12" DIA. AND GREATER.



The City of Sumner  
Public Works Department

## TRASH RACK DETAIL

DATE: 7/24/07 N.T.S.

LAST REVISION: 7/2/10

SHEET 1 of 1

STANDARD DETAIL

**STORM**

FILE NO. SD5-8

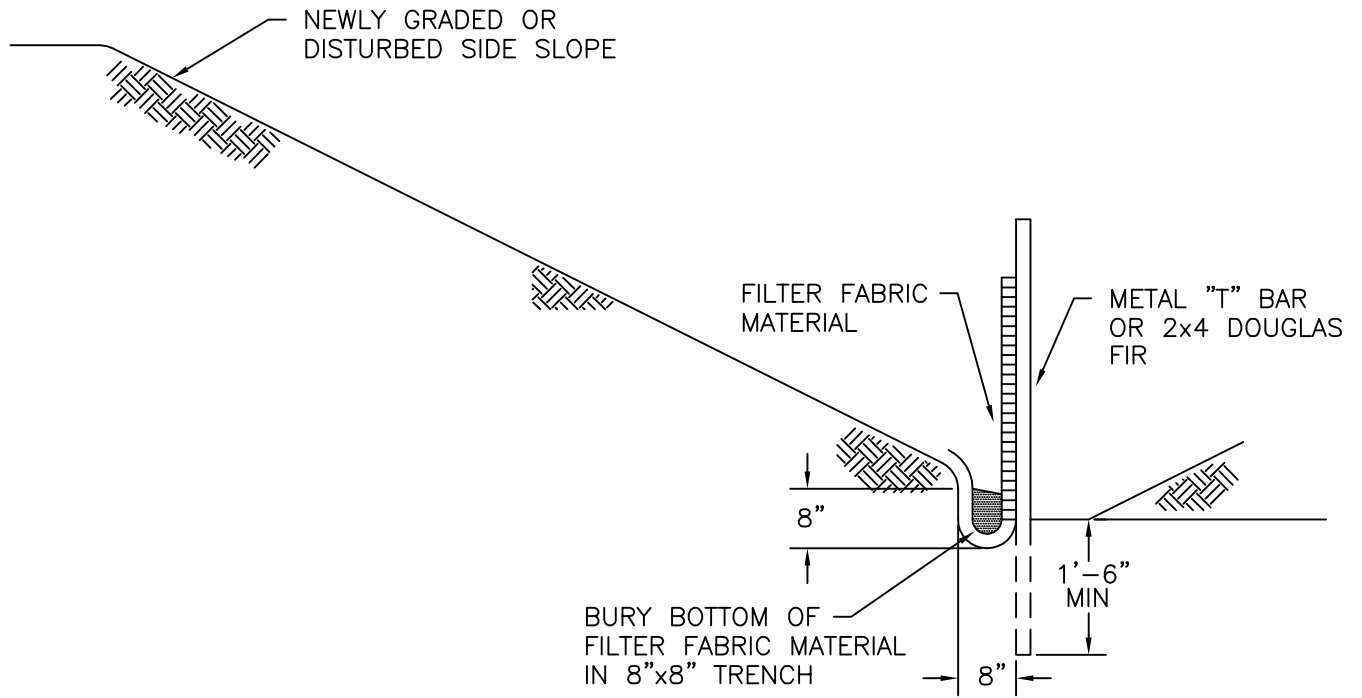

TYPICAL CROSS SECTION

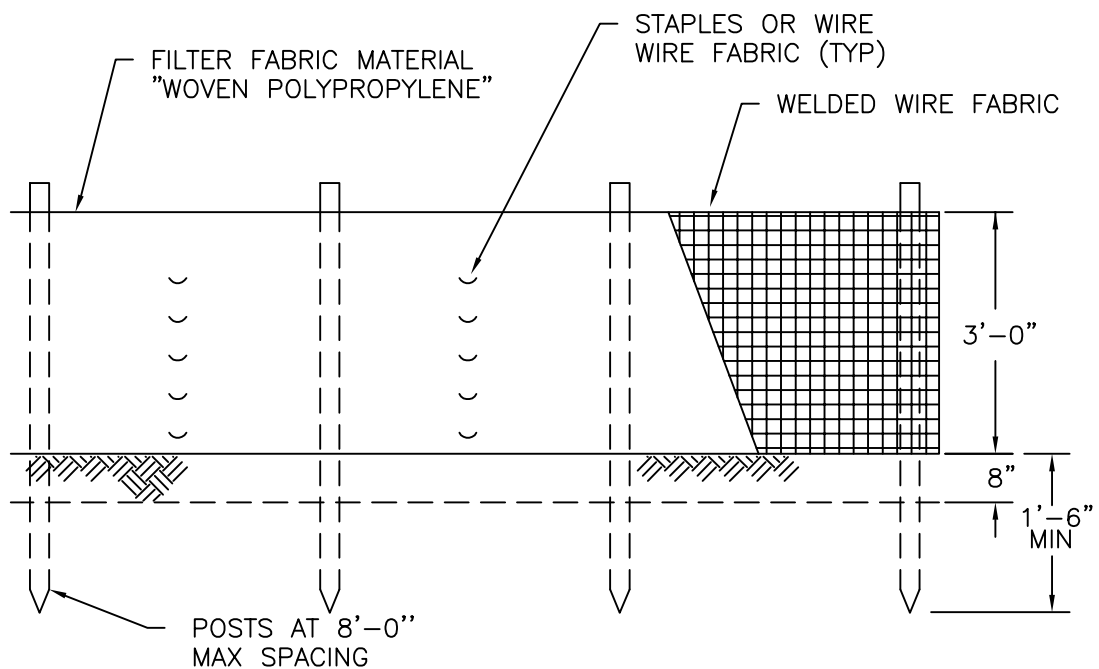

ELEVATION

R:\Standard Details\Storm\SD5-9.DWG



The City of Sumner  
Public Works Department

SILTATION FENCE  
DETAIL

DATE: 7/24/07 N.T.S.

LAST REVISION: 7/2/10

SHEET 1 of 1

STANDARD DETAIL

**STORM**

FILE NO. SD5-9

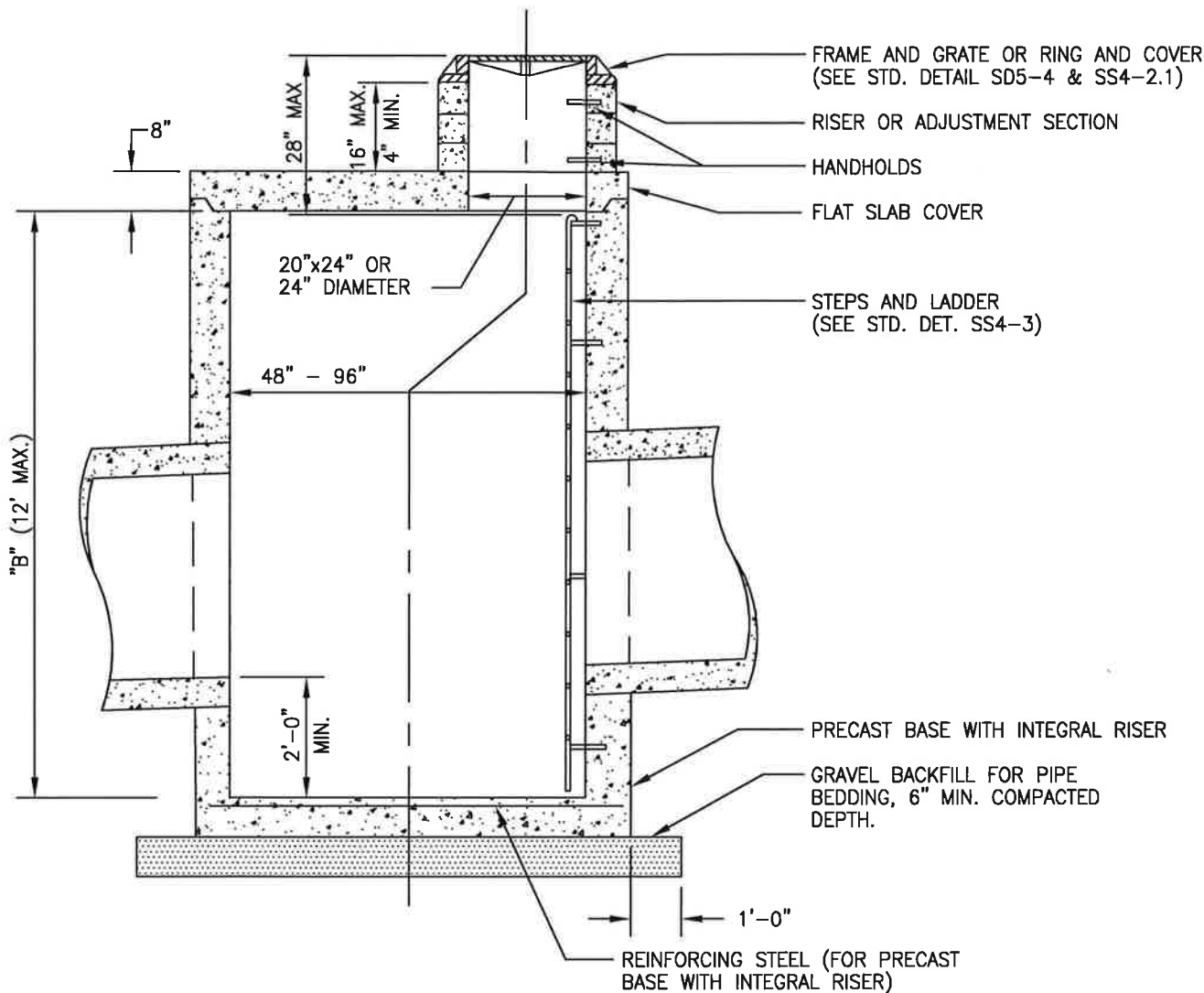
**DESIGN ASSUMPTIONS**SOIL BEARING VALUE EQUALS 3300 #/FT<sup>2</sup> (MIN.)**NOTES:**

- CATCH BASINS TO BE CONSTRUCTED IN ACCORDANCE W/ ASTM C 478 (AASHTO M 199) & ASTM C 890 UNLESS OTHERWISE SHOWN ON PLANS OR NOTED IN THE STD. SPECS.
- HANDHOLDS IN RISER OR ADJUSTMENT SECTION SHALL HAVE 3" MIN. CLEARANCE. STEPS IN CATCH BASIN SHALL HAVE 6" MIN. CLEARANCE. NO STEPS ARE REQ'D WHEN 'B' IS 4' OR LESS.
- KNOCKOUT OR CUTOUT HOLE SIZE IS EQUAL TO PIPE OUTER DIAMETER PLUS CATCH BASIN WALL THICKNESS. MAX. HOLE SIZE IS 36" FOR 48" CATCH BASIN, 42" FOR 54" CATCH BASIN MIN. DISTANCE BETWEEN HOLES IS 8".
- ALL BASE REINFORCING STEEL SHALL HAVE A MIN. YIELD STRENGTH OF 60,000 PSI & BE PLACED IN THE UPPER HALF OF THE BASE WITH 1" MIN. CLEARANCE.

The City of Sumner  
Public Works Department**CATCH BASIN  
TYPE II 48"-96"**DATE: 12-5-08 *N.T.S.*

LAST REVISION: 02/17/12

**SHEET 1 of 1****STANDARD DETAIL  
STORM****FILE NO. SD5-10**



R:\Standard Details\Storm\SD5-13.DWG

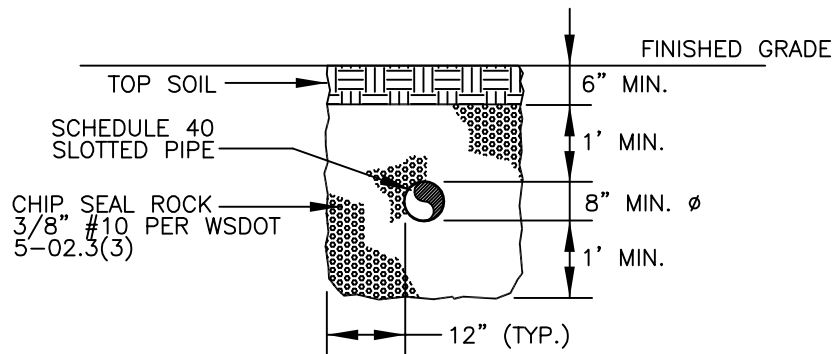

## LANDSCAPED/SWALE AREA DETAIL

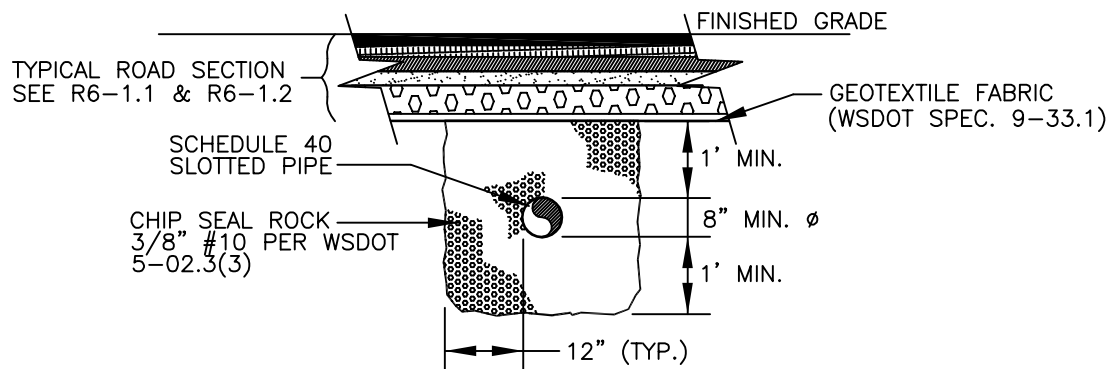

## TRAFFIC AREA DETAIL



The City of Sumner  
Public Works Department

### BIOFILTRATION UNDERDRAIN

DATE: 1/26/09 *N.T.S.*

LAST REVISION: 6/30/10

*SHEET 1 of 1*

STANDARD DETAIL

*STORM*

FILE NO. SD5-13

## TABLE OF CONTENTS

R6-1.1	ROADWAY CROSS SECTION
R6-1.2	ROADWAY CROSS SECTION (NOTES)
R6-2.1	ALLEY CROSS SECTION
R6-2.2	ALLEY CROSS SECTION (NOTES)
R6-3	MONUMENT IN ASPHALT AREA
R6-4	PRECAST MONUMENT FOR OFF-ROAD USE
R6-5	SIDEWALK WITHOUT PLANTER STRIP
R6-6	SIDEWALK WITH PLANTER STRIP
R6-7	CURB AND GUTTER
R6-8	COMMERCIAL CONCRETE DRIVEWAY APPROACH
R6-9	RESIDENTIAL CONCRETE DRIVEWAY APPROACH
R6-10	PAVEMENT PATCHING
R6-11	<i>INTENTIONALLY LEFT BLANK</i>
R6-12	PRIVATE ACCESS ROADWAYS
R6-13.1	STREET TREES
R6-13.2	STREET TREES (CONT.)
R6-14	STREET TREES (SPECIES)
R6-15.1	SIGN MOUNTING
R6-15.2	SIGN MOUNTING
R6-16.1	STREET SIGNS FOR PRIVATE ROADS
R6-16.2	STREET NAME SIGNS
R6-16.3	MAST ARM MOUNTED STREET NAME SIGNS
R6-17	THERMOPLASTIC CROSSWALK

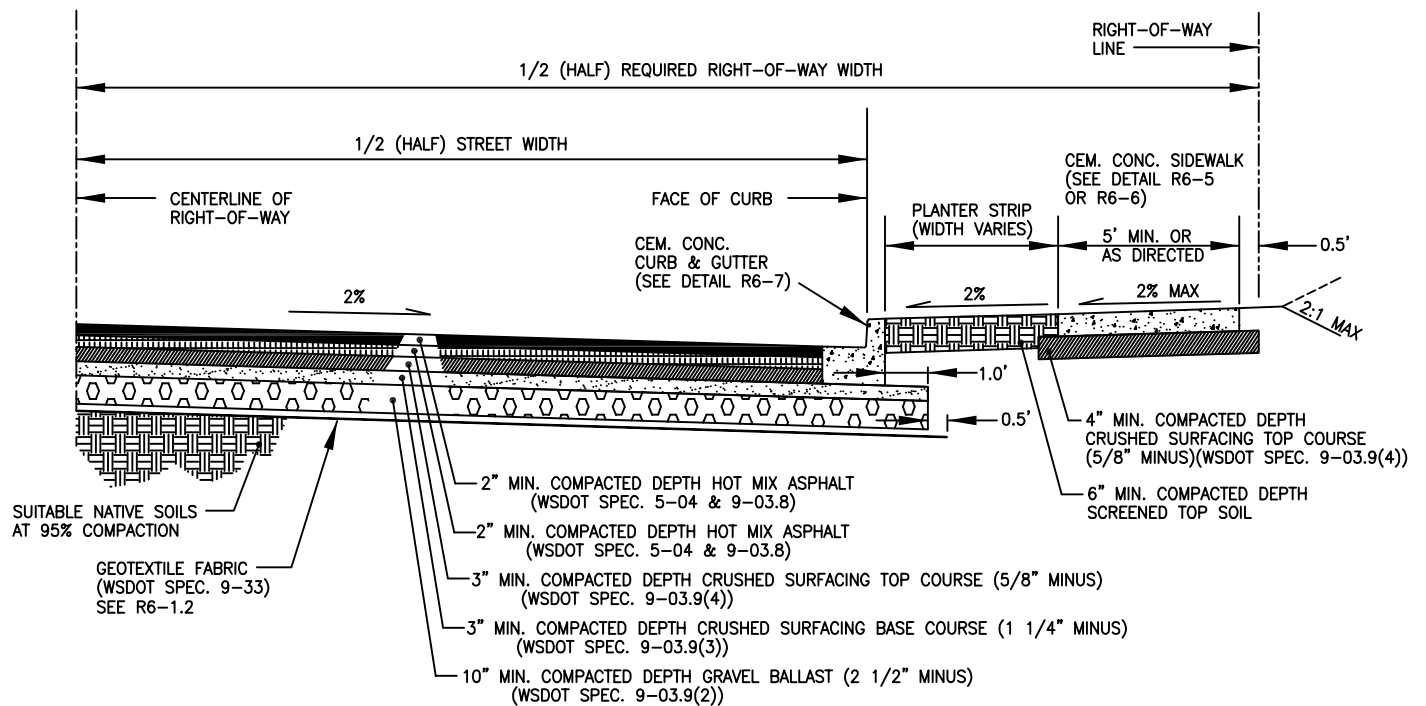

	TYPE OF STREET	MAXIMUM CENTERLINE GRADES	MINIMUM ROW WIDTHS	MINIMUM STREET WIDTH	MINIMUM PAVEMENT THICKNESS
RESIDENTIAL	NEIGHBORHOOD STREETS	10%	50'	28'	4"
	RESIDENTIAL STREETS	10%	60'	34'	4"
	COLLECTOR	10%	60'	36'	6"
	MINOR ARTERIALS	8%	60'	38'	8" *
	PRINCIPAL ARTERIALS	5%	66'/82'	40'/60'	8" *
INDUSTRIAL	LOCAL NON-RESIDENTIAL	10%	60'	36'	6"
	COLLECTOR	10%	60'/72'	36'/50'	6"
	MINOR ARTERIALS	8%	60'/72'	38'/50'	8" *
	PRINCIPAL ARTERIALS	5%	66'/82'	40'/60'	8" *

MINIMUM CENTERLINE AND FLOWLINE GRADE FOR ALL STREETS IS 0.5% MAXIMUM AS SHOWN

\* SEE NOTE 17 ON STANDARD DETAIL R6-1.2

R:\Standard Details\Street\R6-1.1.DWG



The City of Sumner  
Public Works Department

# ROADWAY CROSS SECTION

DATE: 8/6/07 N.T.S.	STANDARD DETAIL
LAST REVISION: 06/23/10	STREET
SHEET 1 of 1	FILE NO. R6-1.1

## NOTES:

1. ALL DEPTHS ARE MINIMUM COMPACTED DEPTHS.
2. SUB GRADE PREPARATION SHALL MEET THE REQUIREMENTS OF WSDOT SPEC. SECTION 2-06.3(1). THE UPPER ONE (1) FOOT OF THE SUB GRADE SOILS SHALL BE COMPACTED TO AT LEAST 95% OF THE MODIFIED PROCTOR MAXIMUM DRY DENSITY. IT SHALL BE THE RESPONSIBILITY OF THE CONTRACTOR TO MEET THE COMPACTION REQUIREMENTS AND CONTROL ALL WORK. THE CITY OF SUMNER REQUIRES COMPLIANCE TESTS, AT THE CONTRACTORS EXPENSE.
3. UNSUITABLE SUBBASE MATERIAL SHALL BE REPLACED WITH FOUNDATION MATERIAL CLASS A MEETING THE REQUIREMENTS OF WSDOT SPEC. SECTION 9-03.17. THE CONTRACTOR SHALL SELECT THE SOURCE , BUT THE SOURCE AND THE QUALITY OF THE MATERIAL SHALL BE APPROVED BY THE CITY ENGINEER.
4. UNLESS A VARIANCE IS GRANTED BY THE CITY ENGINEER, THE CONTRACTOR SHALL PLACE A GEOTEXTILE FABRIC OVER THE EXISTING SUBGRADE. THE SUBGRADE SHALL BE PREPARED AS OUTLINED IN DIVISION 2 OF THE WSDOT SPEC. BEFORE THE PLACING OF THE FABRIC ON THE SUBGRADE. THE CONTRACTOR SHALL PLACE A GEOTEXTILE FABRIC OVER THE PREPARED SUBGRADE WITH A 2 FOOT MINIMUM OVERLAP. THE MATERIAL SHALL BE MIRAFL 500X WOVEN SLIT FILM GEOTEXTILE FABRIC OR AN APPROVED EQUAL (WSDOT SPEC. 9-33.2(1), TABLE 3). THE MATERIAL SHALL BE PROPERLY PACKED AND DELIVERED TO THE SITE AS RECOMENDED BY THE MANUFACTURER. THE CONTRACTOR SHALL NOT BE ALLOWED TO USE ANY PORTION OF A USED ROLL OF FABRIC.
5. CRUSHED SURFACING TOP COURSE BASE MATERIAL SHALL BE COMPACTED TO 95% OF THE MODIFIED PROCTOR MAXIMUM DRY DENSITY. CRUSHED SURFACING TOP COURSE SHALL MEET THE REQUIREMENTS AS OUTLINED IN SECTION 4-04 THE STANDARD SPECIFICATIONS. THE CONTRACTOR SHALL FURNISH AND PLACE THE CRUSHED SURFACING IN ACCORDANCE WITH THE STANDARD SPECIFICATIONS AS SET FORTH ABOVE. THE CONTRACTOR SHALL SELECT THE SOURCE, BUT THE SOURCE AND QUALITY OF THE MATERIAL SHALL BE APPROVED BY THE CITY ENGINEER.
6. ASPHALT CONCRETE PAVEMENT SHALL BE INSTALLED IN ACCORANCE WITH WSDOT SPEC. SECTION 5-04.
7. THE CITY RESERVES THE RIGHT TO MODIFY THE GRADATION OF THE ASPHALT CONCRETE PAVEMENT IF THE CONDITIONS WARRANT IT. THE CONTRACTOR SHALL SUBMIT A JOB MIX FORMULA TO BE REVIEWED BY THE CITY ENGINEER PRIOR TO ANY ASPHALT PLACEMENT.
8. TEMPERATURE SHALL NOT EXCEED 325° F AT DISCHARGE OF THE PLANT NOR LESS THAN 190° F LEAVING THE SPREADER BOX.
9. THE MAXIMUM COMPACTED THICKNESS OF ANY SINGLE LIFT OF PAVEMENT SHALL BE 3". PAVEMENT SECTIONS OF THICKNESS GREATER THAN 3" SHALL BE PLACED IN LIFTS. EACH LIFT SHALL BE COMPACTED IN ACCORDANCE WITH WSDOT SPEC. SECTION 5-04.3(10) TO A MINIMUM AVERAGE COMPACTED DENSITY OF 92% OF THE MAXIMUM REFERENCE DENSITY AS DETERMINED BY WSDOT TEST METHOD 705. PERIODIC COMPLIANCE TESTS SHALL BE MADE AT THE EXPENSE OF THE CONTRACTOR.
10. THE FACE OF THE GUTTER LIP AND EDGES OF EXISTING ASPHALT MEET LINES SHALL BE TACK COATED PRIOR TO PAVEMENT PLACEMENT. WHEN SUCCESSIVE LIFTS OF ASPHALT ARE REQUIRED, TACK COAT SHALL BE DISTRIBUTED UNIFORMLY OVER THE PREVIOUS LIFT PER WSDOT SECTION 5-04.3(5) AND SHALL BE ALLOWED TO SET TO A TACKY STATE PRIOR TO THE PLACEMENT OF THE NEXT LIFT.
11. ALL MEETLINES BETWEEN LIFTS OF ASPHALT SHALL BE UNIFORM, WITH THE EDGES VERTICAL AND AT THE REQUIRED THICKNESS. IF SUBSEQUENT LIFTS ARE NOT COMPLETED WITHIN 48 HOURS OR THE EDGES HAVE BEEN CONTAMINATED, THE MEET LINES SHALL BE CLEANED AND TACK COATED.
12. ALL EXISTING MANHOLE COVERS AND MONUMENT CASES SHALL BE REMOVED AND STORED. THE MANHOLES AND MONUMENTS SHALL BE COVERED TO PREVENT DIRT AND DEBRIS FROM ENTERING DURING PAVING OPERATION. AFTER PAVING, THE CASTINGS SHALL RE-INSTALLED TO THE PROPER ELEVATION AND PATCHED IN ACCORDANCE WITH THE CITY OF SUMNER SPECS.
13. MONUMENTS SHALL NOT BE REMOVED BY THE CONTRACTOR UNTIL PROPERLY REFERENCED BY A LICENSED LAND SURVEYOR. IT SHALL BE THE CONTRACTORS RESPONSIBILITY TO HAVE MONUMENTS REFERENCED AND REPLACED BY A LICENSED LAND SURVEYOR PER THE SURVEY RECORDING ACT, SECTION RCW 58.09.130 AND WAC 332-120. NO PROJECT APPROVALS SHALL BE GIVEN UNTIL A COPY OF THE DNR GRANTED PERMIT FOR TEMPORARY MONUMENT REMOVAL OR POTENTIAL DISRUPTION IS RECEIVED BY THE CITY OF SUMNER PUBLIC WORKS DEPARTMENT.
14. ANY CHANGES TO THE STANDARD PAVEMENT SECTION SHALL REQUIRE APPROVAL OF THE CITY ENGINEER. A STRUCTURAL PAVEMENT CROSS SECTION DESIGN WITH CALCULATIONS SHALL BE REQUIRED.
15. ALL MANHOLE FRAMES, VALVE BOXES AND MONUMENT COVERS SHALL BE INSTALLED AFTER FINAL LIFT OF ASPHALT PAVEMENTS. SEE SPECIFIC DETAILS FOR METHOD OF INSTALLATION. CATCH BASIN AND MANHOLE FRAMES AND COVERS TO BE UPGRADED TO NEW STANDARDS BY THE CONTRACTOR.
16. CITY ENGINEER MAY DETERMINE ADDITIONAL SUBBASE MATERIAL DEPTH REQUIRED UPON AN ENGINEERED SOIL ANALYSIS.
17. IF PAVEMENT SECTION IS GREATER THAN 6" FIRST LIFT (2" MIN) SHALL BE PLACED PRIOR TO AND UNDER CONCRETE CURB AND GUTTER.

R:\Standard Details\Street\R6-1.2.DWG

 <b>SUMNER</b>	The City of Sumner Public Works Department	
	ROADWAY CROSS SECTION – NOTES	
	DATE: 8/6/07 N.T.S.	STANDARD DETAIL
	LAST REVISION: 06/24/10	<b>STREET</b>
SHEET 1 of 1		FILE NO. R6-1.2

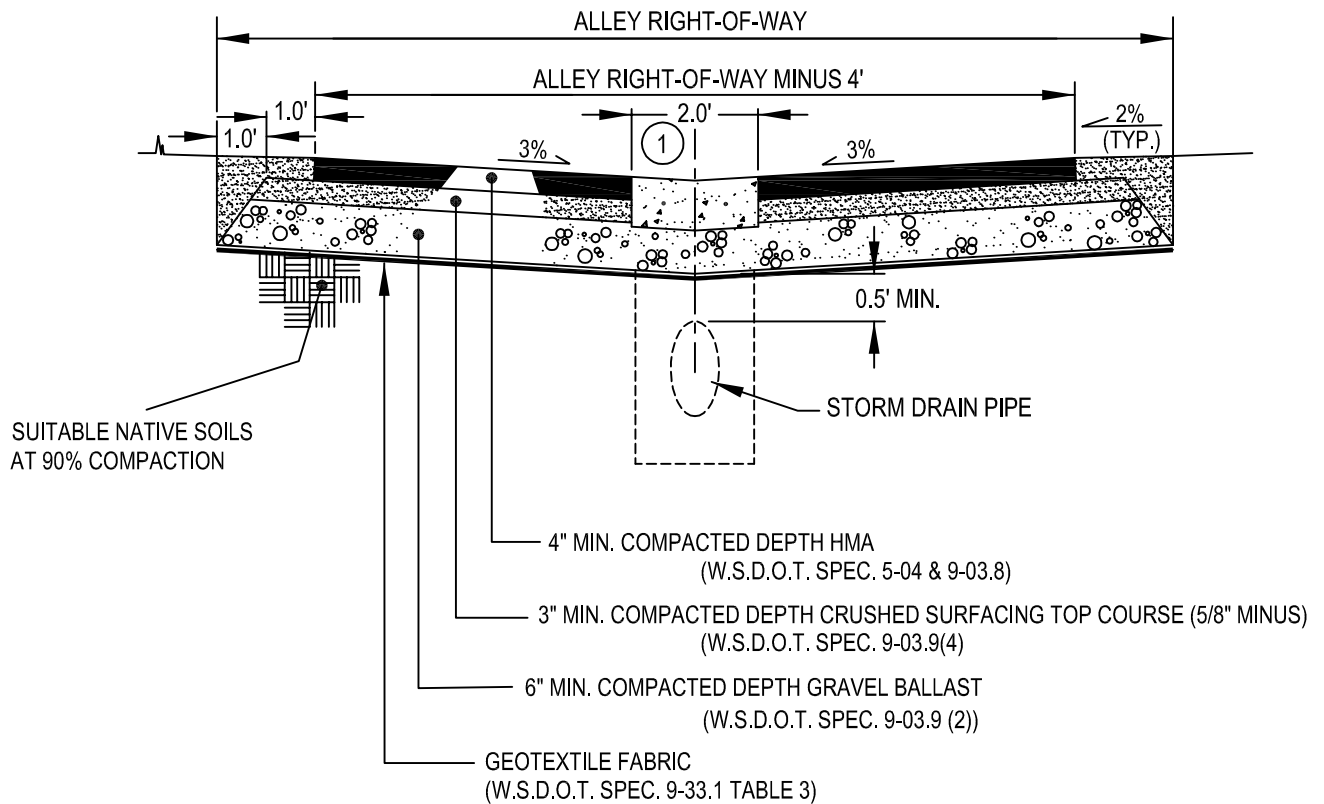

# NOTE:

- 1 2' WIDE x 8" THICK CONCRETE "V" GUTTER WITH (2) #4 REBAR SHALL BE INSTALLED UNLESS SEAMLESS HMA ALLEY CAN BE CONSTRUCTED.

SEE STANDARD DETAIL R6-2.2 FOR ADDITIONAL NOTES.



The City of Sumner  
Public Works Department

## ALLEY CROSS SECTION

DATE: 7/24/07 N.T.S.	STANDARD DETAIL
LAST REVISION: 03/22/11	STREET
SHEET 1 of 1	FILE NO. R6-2.1

## NOTES:

1. ALL DEPTHS ARE MINIMUM COMPACTED DEPTHS.
2. SUB GRADE PREPARATION SHALL MEET THE REQUIREMENTS OF WSDOT SPEC. SECTION 2-06.3(1). THE UPPER ONE (1) FOOT OF THE SUB GRADE SOILS SHALL BE COMPACTED TO AT LEAST 95% OF THE MODIFIED PROCTOR MAXIMUM DRY DENSITY.  
  
IT SHALL BE THE RESPONSIBILITY OF THE CONTRACTOR TO MEET THE COMPACTION REQUIREMENTS AND CONTROL ALL WORK. THE CITY OF SUMNER REQUIRES COMPLIANCE TESTS, AT THE CONTRACTORS EXPENSE.
3. UNSUITABLE SUBBASE MATERIAL SHALL BE REPLACED WITH FOUNDATION MATERIAL CLASS A MEETING THE REQUIREMENTS OF WSDOT SPEC. SECTION 9-03.17. THE CONTRACTOR SHALL SELECT THE SOURCE , BUT THE SOURCE AND THE QUALITY OF THE MATERIAL SHALL BE APPROVED BY THE CITY ENGINEER.
4. UNLESS A VARIANCE IS GRANTED BY THE CITY ENGINEER, THE CONTRACTOR SHALL PLACE A GEOTEXTILE FABRIC OVER THE EXISTING SUBGRADE. THE SUBGRADE SHALL BE PREPARED AS OUTLINED IN DIVISION 2 OF THE WSDOT SPEC. BEFORE THE PLACING OF THE FABRIC ON THE SUBGRADE. THE CONTRACTOR SHALL PLACE A GEOTEXTILE FABRIC OVER THE PREPARED SUBGRADE WITH A 2 FOOT MINIMUM OVERLAP. THE MATERIAL SHALL BE MIRAFI 500X WOVEN SLIT FILM GEOTEXTILE FABRIC OR AN APPROVED EQUAL (WSDOT SPEC 9-33.2(1), TABLE 3). THE MATERIAL SHALL BE PROPERLY PACKED AND DELIVERED TO THE SITE AS RECOMENDED BY THE MANUFACTURER. THE CONTRACTOR SHALL NOT BE ALLOWED TO USE ANY PORTION OF A USED ROLL OF FABRIC.
5. CRUSHED SURFACING TOP COURSE BASE MATERIAL SHALL BE COMPACTED TO 95% OF THE MODIFIED PROCTOR MAXIMUM DRY DENSITY. CRUSHED SURFACING TOP COURSE SHALL MEET THE REQUIREMENTS AS OUTLINED IN SECTION 4-04 THE STANDARD SPECIFICATIONS. THE CONTRACTOR SHALL FURNISH AND PLACE THE CRUSHED SURFACING IN ACCORDANCE WITH THE STANDARD SPECIFICATIONS AS SET FORTH ABOVE. THE CONTRACTOR SHALL SELECT THE SOURCE, BUT THE SOURCE AND QUALITY OF THE MATERIAL SHALL BE APPROVED BY THE CITY ENGINEER.
6. ASPHALT CONCRETE PAVEMENT SHALL BE INSTALLED IN ACCORANCE WITH WSDOT SPEC. SECTION 5-04.
7. THE CITY RESERVES THE RIGHT TO MODIFY THE GRADATION OF THE ASPHALT CONCRETE PAVEMENT IF THE CONDITIONS WARRANT IT. THE CONTRACTOR SHALL SUBMIT A JOB MIX FORMULA TO BE REVIEWED BY THE CITY ENGINEER PRIOR TO ANY ASPHALT PLACEMENT.
8. TEMPERATURE SHALL NOT EXCEED 325° F AT DISCHARGE OF THE PLANT NOR LESS THAN 190° F LEAVING THE SPREADER BOX.
9. THE MAXIMUM COMPACTED THICKNESS OF ANY SINGLE LIFT OF PAVEMENT SHALL BE 3". PAVEMENT SECTIONS OF THICKNESS GREATER THAN 3" SHALL BE PLACED IN LIFTS. EACH LIFT SHALL BE COMPACTED IN ACCORDANCE WITH WSDOT SPEC. SECTION 5-04.3(10) TO A MINIMUM AVERAGE COMPACTED DENSITY OF 92% OF THE REFERENCE MAXIMUM DENSITY AS DETERMINED BY WSDOT TEST METHOD 705. PERIODIC COMPLIANCE TESTS SHALL BE MADE AT THE EXPENSE OF THE CONTRACTOR.
10. THE FACE OF THE GUTTER LIP AND EDGES OF EXISTING ASPHALT MEET LINES SHALL BE TACK COATED PRIOR TO PAVEMENT PLACEMENT. WHEN SUCCESSIVE LIFTS OF ASPHALT ARE REQUIRED, TACK COAT SHALL BE DISTRIBUTED UNIFORMLY OVER THE PREVIOUS LIFT PER WSDOT SECTION 5-04.3(5) <sup>a</sup> AND SHALL BE ALLOWED TO SET TO A TACKY STATE PRIOR TO THE PLACEMENT OF THE NEXT LIFT.
11. ALL MEETLINES BETWEEN LIFTS OF ASPHALT SHALL BE UNIFORM, WITH THE EDGES VERTICAL AND AT THE REQUIRED THICKNESS. IF SUBSEQUENT LIFTS ARE NOT COMPLETED WITHIN 48 HOURS OR THE EDGES HAVE BEEN CONTAMINATED, THE MEET LINES SHALL BE CLEANED AND TACK COATED.
12. ALL EXISTING MANHOLE COVERS AND MONUMENT CASES SHALL BE REMOVED AND STORED. THE MANHOLES AND MONUMENTS SHALL BE COVERED TO PREVENT DIRT AND DEBRIS FROM ENTERING DURING PAVING OPERATION. AFTER PAVING, THE CASTINGS SHALL RE-INSTALLED TO THE PROPER ELEVATION AND PATCHED IN ACCORDANCE WITH THE CITY OF SUMNER SPECS.
13. MONUMENTS SHALL NOT BE REMOVED BY THE CONTRACTOR UNTIL PROPERLY REFERENCED BY A LICENSED LAND SURVEYOR. IT SHALL BE THE CONTRACTORS RESPONSIBILITY TO HAVE MONUMENTS REFERENCED AND REPLACED BY A LICENSED LAND SURVEYOR PER THE SURVEY RECORDING ACT, SECTION RCW 58.09.130 AND WAC 332-120. NO PROJECT APPROVALS SHALL BE GIVEN UNTIL A COPY OF THE DNR GRANTED PERMIT FOR TEMPORARY MONUMENT REMOVAL OR POTENTIAL DISRUPTION IS RECEIVED BY THE CITY OF SUMNER PUBLIC WORKS DEPARTMENT.
14. ANY CHANGES TO THE STANDARD PAVEMENT SECTION SHALL REQUIRE APPROVAL OF THE CITY ENGINEER. A STRUCTURAL PAVEMENT CROSS SECTION DESIGN WITH CALCULATIONS SHALL BE REQUIRED.
15. ALL MANHOLE FRAMES, VALVE BOXES AND MONUMENT COVERS SHALL BE INSTALLED AFTER FINAL LIFT OF ASPHALT PAVEMENTS. SEE SPECIFIC DETAILS FOR METHOD OF INSTALLATION. CATCH BASIN AND MANHOLE FRAMES AND COVERS TO BE UPGRADED TO NEW STANDARDS BY THE CONTRACTOR.
16. CITY ENGINEER MAY DETERMINE ADDITIONAL SUBBASE MATERIAL DEPTH REQUIRED UPON AN ENGINEERED SOIL ANALYSIS.



The City of Sumner  
Public Works Department

### ALLEY CROSS SECTION – NOTES

DATE: 8/6/07	N.T.S.	STANDARD DETAIL
LAST REVISION: 3/22/11		<b>STREET</b>
SHEET 1 of 1		FILE NO. R6-2.2

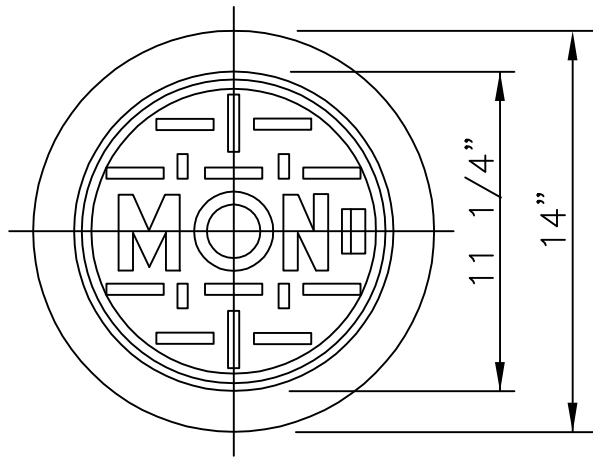

### NOTES:

1. MATERIAL SHALL CONFORM TO THE "STANDARD SPECIFICATIONS FOR ROAD, BRIDGE, AND MUNICIPAL CONSTRUCTION" PREPARED BY THE WASHINGTON STATE DEPARTMENT OF TRANSPORTATION.
2. THE COVER AND SEAT SHALL BE MACHINED SO AS TO HAVE PERFECT CONTACT AROUND THE ENTIRE CIRCUMFERENCE AND FULL WIDTH OF BEARING SURFACE.
3. MONUMENT COVERS SHALL BE REMOVED AND MONUMENTS PROTECTED DURING OVERLAYS. MONUMENT SHALL BE RE-INSTALLED PER STANDARD DETAIL.

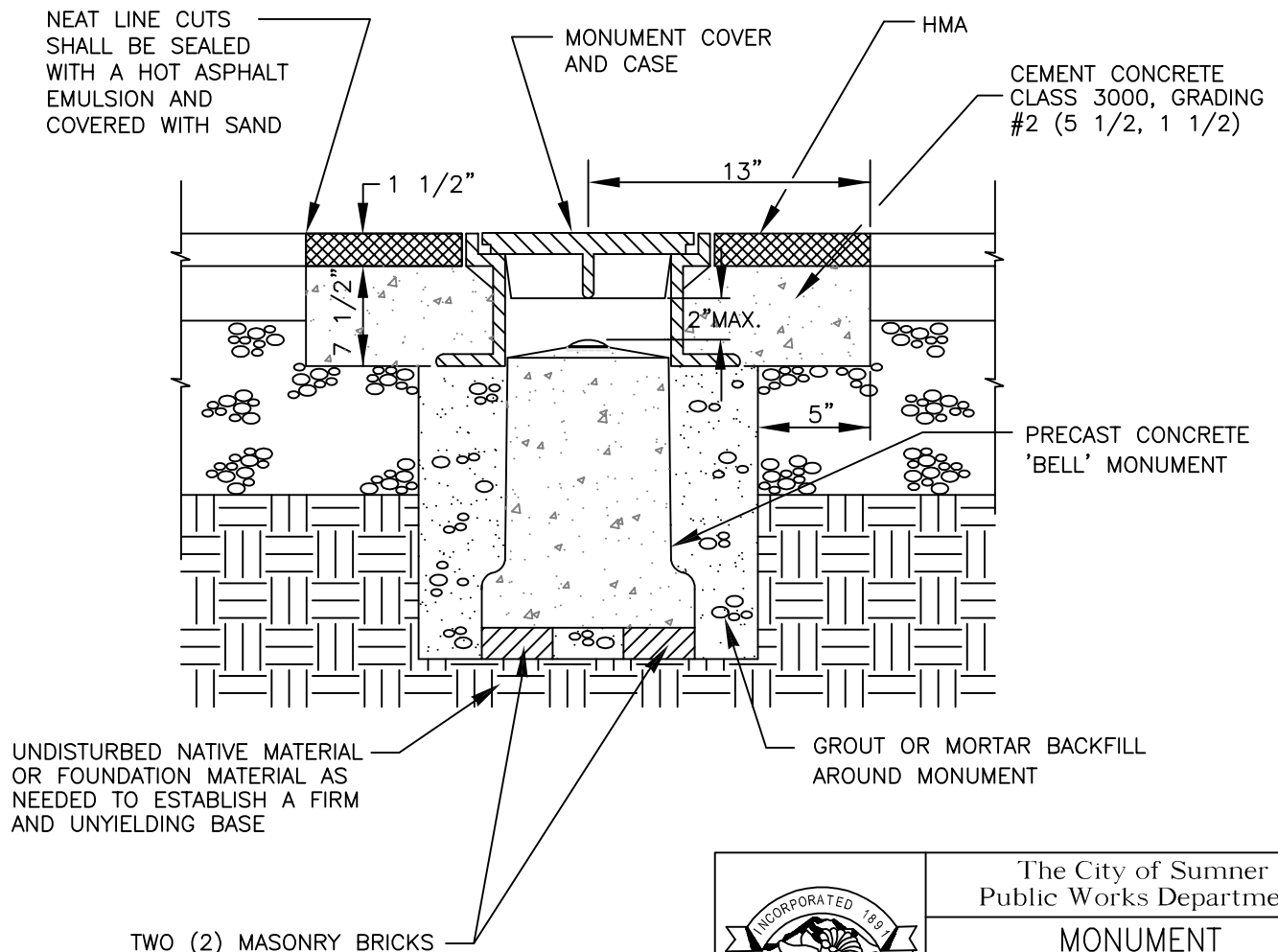

R:\Standard Details\Street\R6-3.DWG



The City of Sumner  
Public Works Department

### MONUMENT IN ASPHALT AREA

DATE: 7/24/07 N.T.S.

LAST REVISION: 3/22/11

SHEET 1 of 1

STANDARD DETAIL

STREET

FILE NO. R6-3

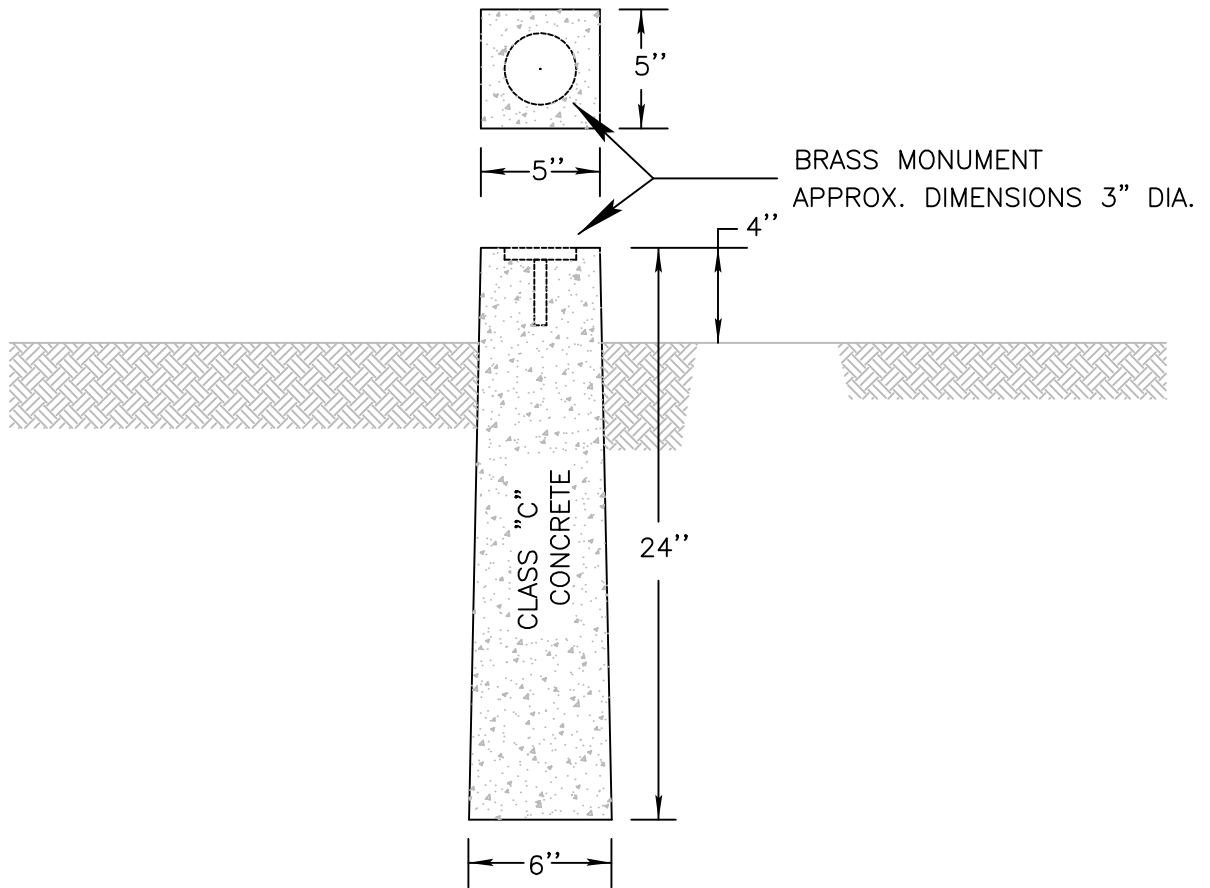

NOTES:

1. THE 24" ENCASEMENTS ARE PRECAST AND USED IN LOCATIONS OTHER THEN ASPHALTIC CONCRETE ROAD PAVEMENTS.
2. CONCRETE MONUMENTS SHALL BE SET AT ALL CORNERS OF THE SUBDIVISION
3. ALL SURVEYS SHALL BE OF SECOND DEGREE ACCURACY
4. LOT CORNERS SHALL BE MARKED WITH A PERMANENT METAL MARKER NOT LESS THAN THREE-EIGHTHS INCH IN DIAMETER AND TWENTY-FOUR INCHES LONG AND DRIVEN FLUSH WITH THE FINISHED GRADE.

R:\Standard Details\Street\R6-4



The City of Sumner  
Public Works Department

PRECAST MONUMENT  
FOR OFF-ROAD USE

DATE: 7/24/07 N.T.S.

LAST REVISION: 2/18/09

SHEET 1 of 1

STANDARD DETAIL

STREET

FILE NO. R6-4



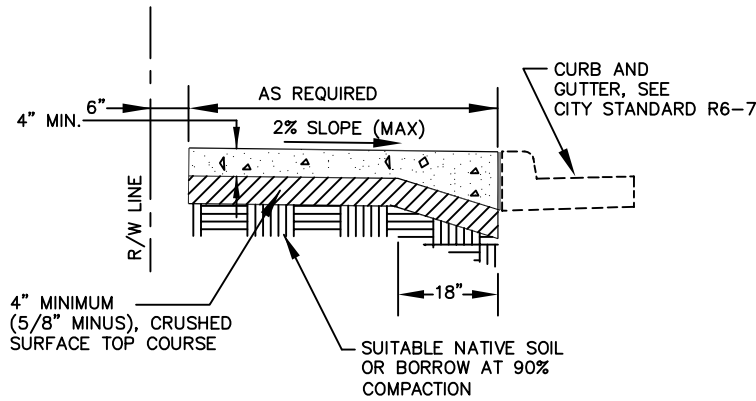

SECTION

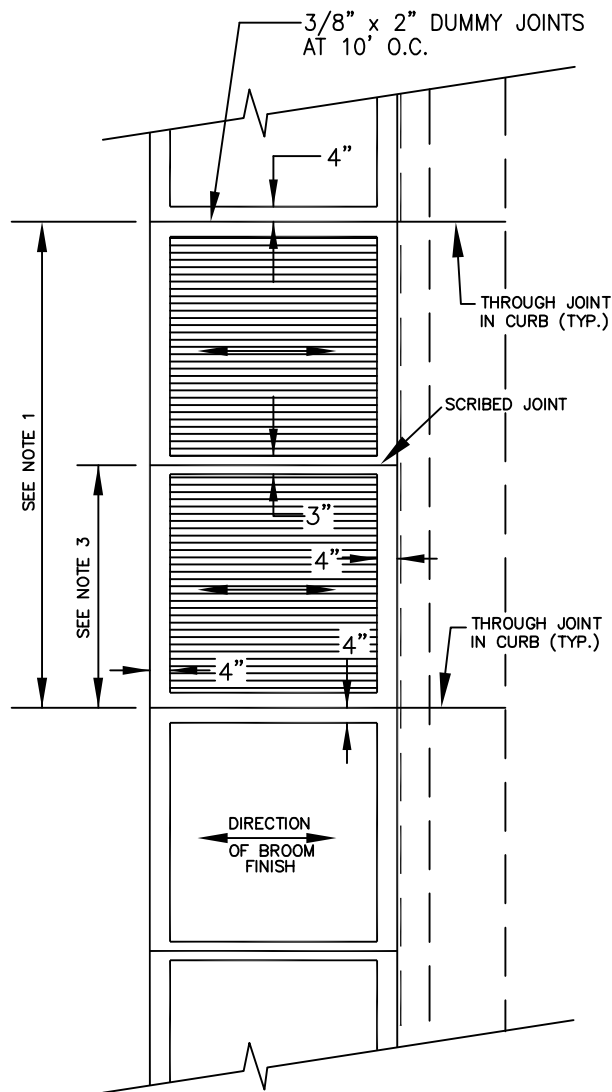

PLAN

**NOTES:**

1. DUMMY JOINTS SHALL BE 3/8" x 2" ASPHALT SATURATED FELT PLACED AT 10' O.C.
2. THRU JOINTS SHALL BE 3/8" ASPHALT SATURATED FELT PLACED AT DRIVEWAY AND ALLEY RETURNS.
3. SCRIBE MARKS SHALL BE 1/2" DEEP AND 1/4" WIDE PLACED AT 5' O.C. FOR 5' SIDEWALKS.
4. ALL JOINTS SHALL BE CLEAN AND EDGED TO A 1/4" RADIUS. JOINTS SHALL BE FLUSH WITH THE FINISHED SURFACE.
5. ALL UTILITY POLES AND STREET SIGN POSTS IN SIDEWALK AREA NOT REQUIRED TO BE RELOCATED BY THE CITY ENGINEER SHALL HAVE A SQUARE SECTION OF CONCRETE SURROUNDED BY 3/8" THRU JOINT MATERIAL (FULL DEPTH) AROUND THE POLE. THE JOINT SHALL BE NO CLOSER THAN 12" TO ANY SIDE OF THE POLE.
6. FORMS SHALL BE INSPECTED PRIOR TO PLACING CONCRETE.
7. CONCRETE SHALL MEET WSDOT SPEC. 6-02.3(2)b.
8. WHERE A SIDEWALK IS TO BE PLACED AGAINST THE CURB AND GUTTER, THE JOINT SHALL BE A COLD JOINT.
9. A 3/8" THRU JOINT IS TO BE PLACED WHENEVER CONCRETE IS POURED AGAINST EXISTING CONCRETE.
10. CONSTRUCTION SHALL BE PER WSDOT 8-14. METHOD OF CURING SHALL BE APPROVED BY CITY ENGINEER.
11. NO CALCIUM IS ALLOWED IN CEMENT CONCRETE MIX FOR STRUCTURES CONSTRUCTED IN RIGHT-OF-WAY.
12. CURB RAMPS SHALL BE CONSTRUCTED TO CURRENT WSDOT STANDARD PLANS, SECTION F.

R:\Standard Details\STREET\R6-5.DWG



The City of Sumner  
Public Works Department

SIDEWALK WITHOUT  
PLANTING STRIP

DATE: 7/24/07 N.T.S.

LAST REVISION: 6/25/10

SHEET 1 of 1

STANDARD DETAIL

STREET

FILE NO. R6-5

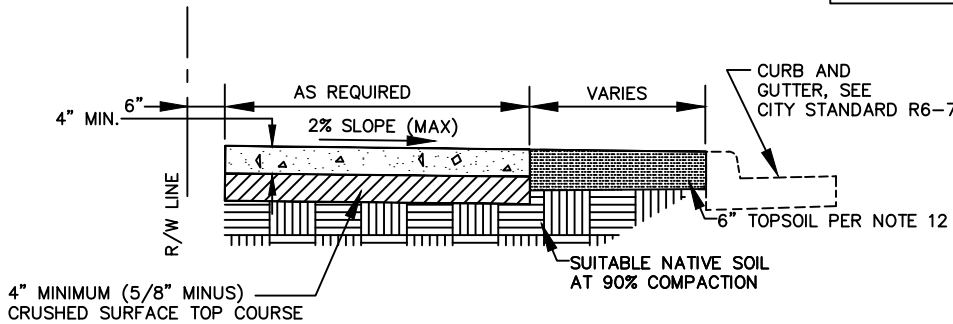

SECTION

NOTES:

1. DUMMY JOINTS SHALL BE 3/8" x 2" ASPHALT SATURATED FELT PLACED AT 10' O.C.
2. THRU JOINTS SHALL BE 3/8" ASPHALT SATURATED FELT PLACED AT DRIVEWAY AND ALLEY RETURNS.
3. SCRIBE MARKS SHALL BE 1/2" DEEP AND 1/4" WIDE PLACED AT 5' O.C. FOR 5' SIDEWALKS.
4. ALL JOINTS SHALL BE CLEAN AND EDGED TO A 1/4" RADIUS. JOINTS SHALL BE FLUSH WITH THE FINISHED SURFACE.
5. ALL UTILITY POLES AND STREET SIGN POSTS IN SIDEWALK AREA NOT REQUIRED TO BE RELOCATED BY THE CITY ENGINEER SHALL HAVE A SQUARE SECTION OF CONCRETE SURROUNDED BY 3/8" THRU JOINT MATERIAL (FULL DEPTH) AROUND THE POLE. THE JOINT SHALL BE NO CLOSER THAN 12" TO ANY SIDE OF THE POLE.
6. FORMS SHALL BE INSPECTED PRIOR TO PLACING CONCRETE.
7. CONCRETE SHALL MEET WSDOT SPEC. 6-02.3(2)B.
8. A 3/8" THRU JOINT IS TO BE PLACED WHENEVER CONCRETE IS POURED AGAINST EXISTING CONCRETE.
9. CONSTRUCTION SHALL BE PER WSDOT 8-14. METHOD OF CURING SHALL BE APPROVED BY CITY ENGINEER.
10. NO CALCIUM IS ALLOWED IN CEMENT CONCRETE MIX FOR STRUCTURES CONSTRUCTED IN RIGHT-OF-WAY.
11. CURB RAMPS SHALL BE CONSTRUCTED TO CURRENT WSDOT STANDARD PLANS SECTION F.
12. 6" MINIMUM COMPACTED DEPTH SCREENED WSDOT TYPE 3 TOPSOIL.
13. PLANTER STRIP TOPSOIL TO BE COVERED WITH GRASS SOD, HYDROSEED, OR SEED MAY BE APPLIED IF COVERED WITH PROTECTIVE MULCH TO ASSURE GERMINATION.
14. ALTERNATIVE OPTIONS FOR PLANTER STRIP SURFACING MAY BE PLACED BY THE PROPERTY OWNER. THE ONLY ALLOWABLE OPTIONS ARE 3/4" TO 1-1/4" WASHED ROUND ROCK OR VEGETATION OF ANY TYPE NO MORE THAN 12" TALL. INSTALLATION OF NARROW PERVIOUS PAVER BLOCK CROSSINGS ARE ALLOWED AT NO LESS THAN 20' SPACING.

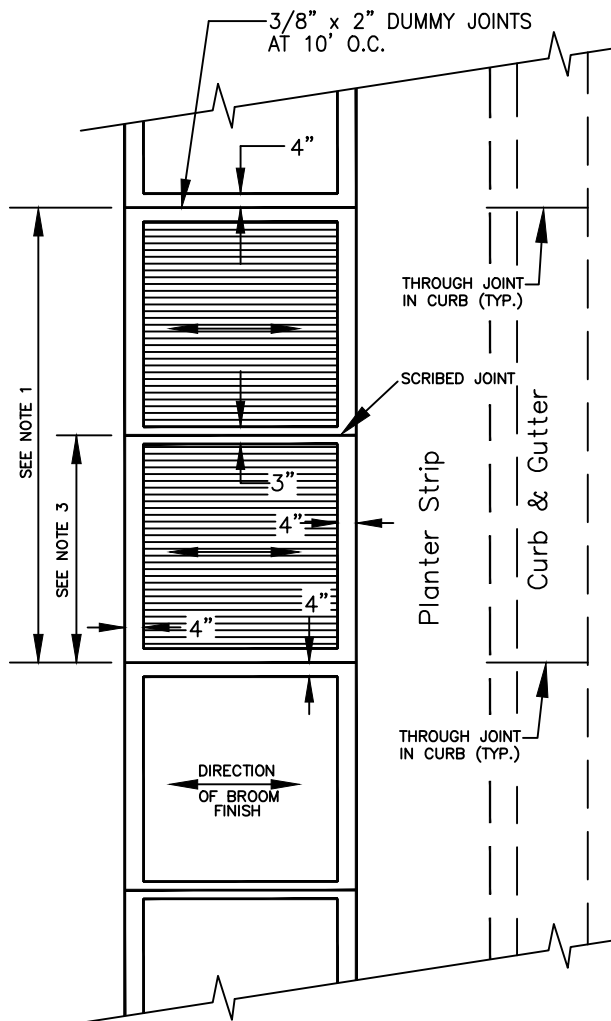

PLAN

R:\Standard Details\Street\R6-6.DWG

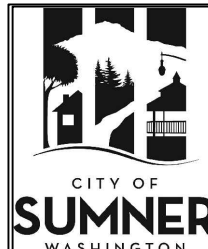

The City of Sumner  
Public Works Department

SIDEWALK WITH PLANTER STRIP

DATE: 10/12/18 N.T.S.	STANDARD DETAIL <b>STREET</b>
LAST REVISION: 10/12/18	
SHEET 1 of 1	FILE NO. R6-6

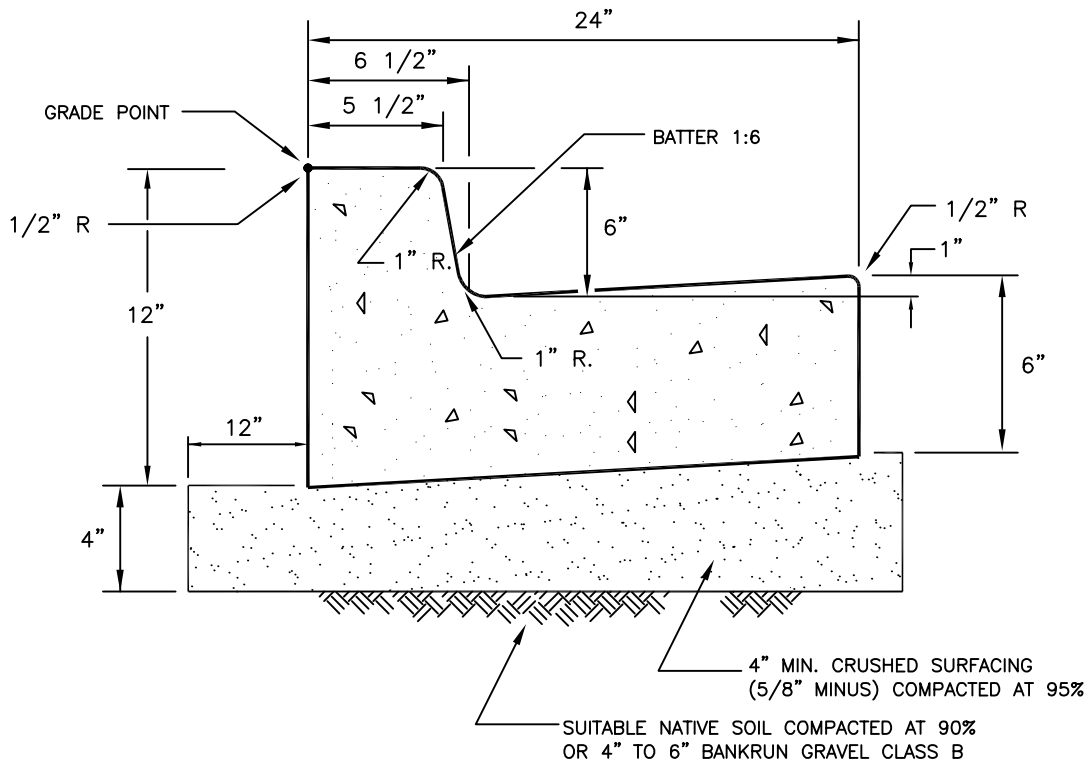

NOTE: TRANSITION BETWEEN CURB AND GUTTER AT CURB RAMPS SHALL BE "FLUSH" AND 1/2" LIP FOR STANDARD DRIVEWAY APPROACH.

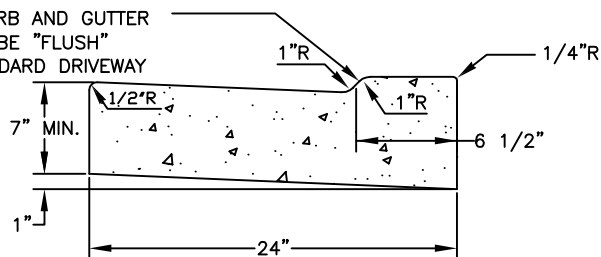

TYPICAL SECTION  
DEPRESSED CURB AND GUTTER

NOTES:

1. CONTRACTION JOINTS SHALL BE 1/2" x 2 1/4" ASPHALT SATURATED EXPANSION JOINT PLACED IN ALL EXPOSED SURFACES OF CURB AND GUTTER AND SPACED AT 10' O.C.
2. THRU JOINTS SHALL BE 1/2" ASPHALT SATURATED EXPANSION JOINT PLACED AT POINTS OF TANGENCY ON CURVES, AT CATCH BASINS, AND AT EDGES OF ALLEY AND DRIVEWAYS. THE MAXIMUM DISTANCE BETWEEN THRU JOINTS SHALL BE 100'. ALL JOINTS SHALL BE CLEAN AND IN GUTTER SECTIONS THEY SHALL BE EDGED.
3. CONCRETE SHALL BE COMMERCIAL CONCRETE MIX PER WSDOT 6-02.3(2)B.
4. FORMS SHALL BE STEEL AND SHALL BE SET TRUE TO LINE AND GRADE AND SECURELY STAKED PRIOR TO CONCRETE PLACEMENT. FULL DEPTH DIVISION PLATES ARE ONLY TO BE USED WHERE THRU JOINTS ARE TO BE PLACED.
5. THE 1" RADIUS ON THE UPPER FACE OF THE CURB MAY BE FORMED BY AN EDGER TOOL OR BUILT INTO THE FACE FORM. THE 1" RADIUS AT THE BOTTOM FACE OF THE CURB SHALL BE FORMED BY THE FACE FORM.
6. ALL CONSTRUCTION SHALL CONFORM TO THESE SPECIFICATIONS AND TO THE WSDOT STANDARD SPECIFICATIONS SECTION 8-04. METHOD OF CURING TO BE APPROVED BY CITY ENGINEER.
7. NO CALCIUM IS ALLOWED IN CEMENT CONCRETE MIX FOR STRUCTURES CONSTRUCTED IN THE RIGHT-OF-WAY.



The City of Sumner  
Public Works Department

CURB AND GUTTER

DATE: 8/6/07 N.T.S.	STANDARD DETAIL
LAST REVISION: 6/25/10	STREET
SHEET 1 of 1	FILE NO. R6-7

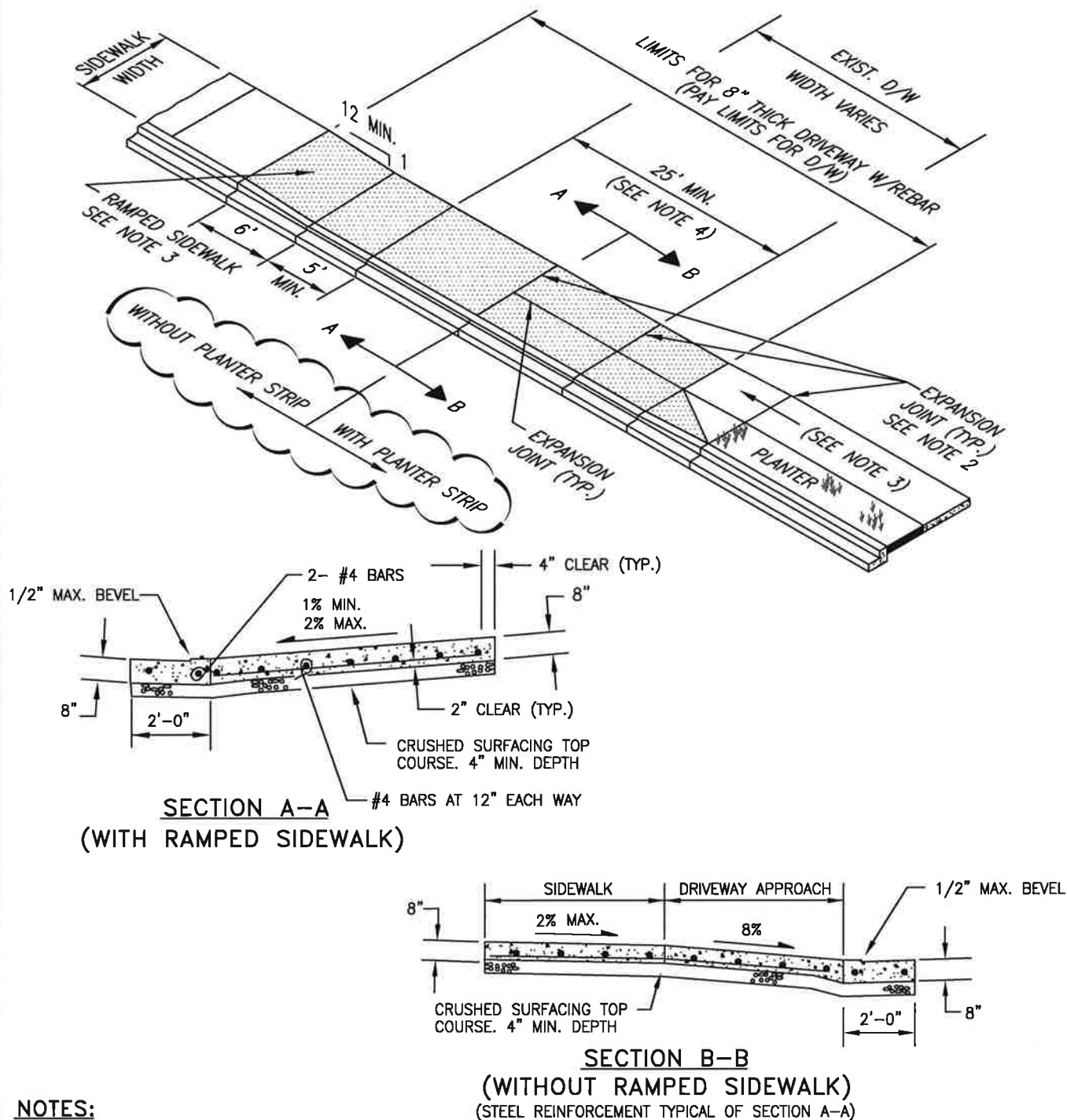

#### NOTES:

1. DETAILS SHOWN ARE TYPICAL, THE ENGINEER RESERVES THE RIGHT TO REVISE DETAILS TO BETTER MATCH FIELD CONDITIONS.
2. EXPANSION JOINTS SHALL BE PLACED AT 10' MAXIMUM SPACING. ELASTOMERIC JOINT MATERIAL SHALL BE IN CONFORMANCE TO SECTION 9-04.1 (4) OF THE WSDOT STANDARD SPECIFICATIONS.
3. RAMPING OF THE SIDEWALK IS ONLY ALLOWED WHEN NECESSARY TO MAINTAIN 8% OR LESS IN THE DRIVEWAY APPROACH. MAINTAINING RELATIVELY THE SAME ELEVATION AS THE SIDEWALK IS PREFERRED AT THE BACK OF THE DRIVEWAY.
4. PAY LIMITS OF DRIVEWAY = 
5. HEAVY COMMERCIAL DRIVEWAY APPROACHES SHALL BE DESIGNED FOR APPROPRIATE TURNING MOVEMENTS AND TRAFFIC LOADS AND SUBMITTED TO THE CITY FOR APPROVAL BY THE CITY ENGINEER.

 <b>SUMNER</b>	The City of Sumner Public Works Department	
	<b>COMMERCIAL CEMENT CONCRETE DRIVEWAY APPROACH</b>	
	DATE: 7/24/07 N.T.S.	STANDARD DETAIL
	LAST REVISION: 2/6/12	<b>STREET</b>
SHEET 1 of 1		FILE NO. R6-8

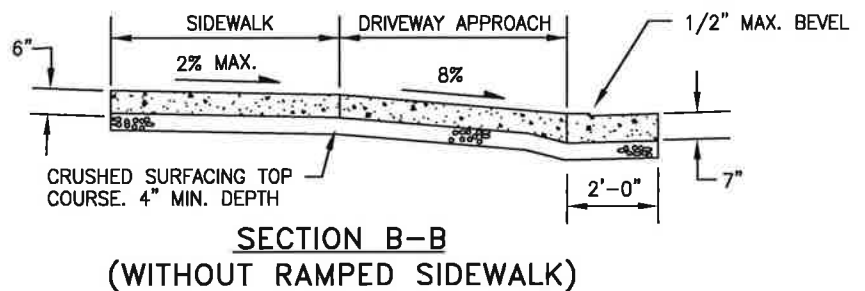
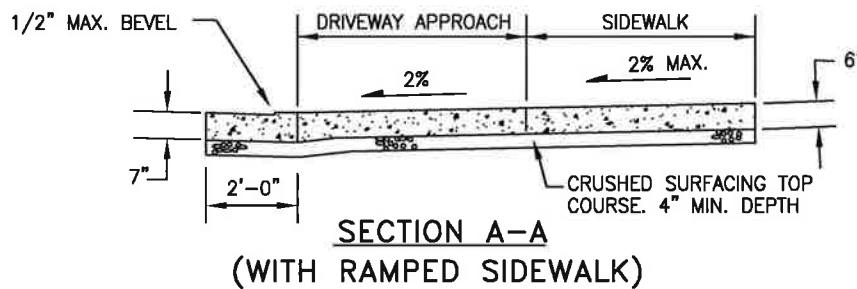
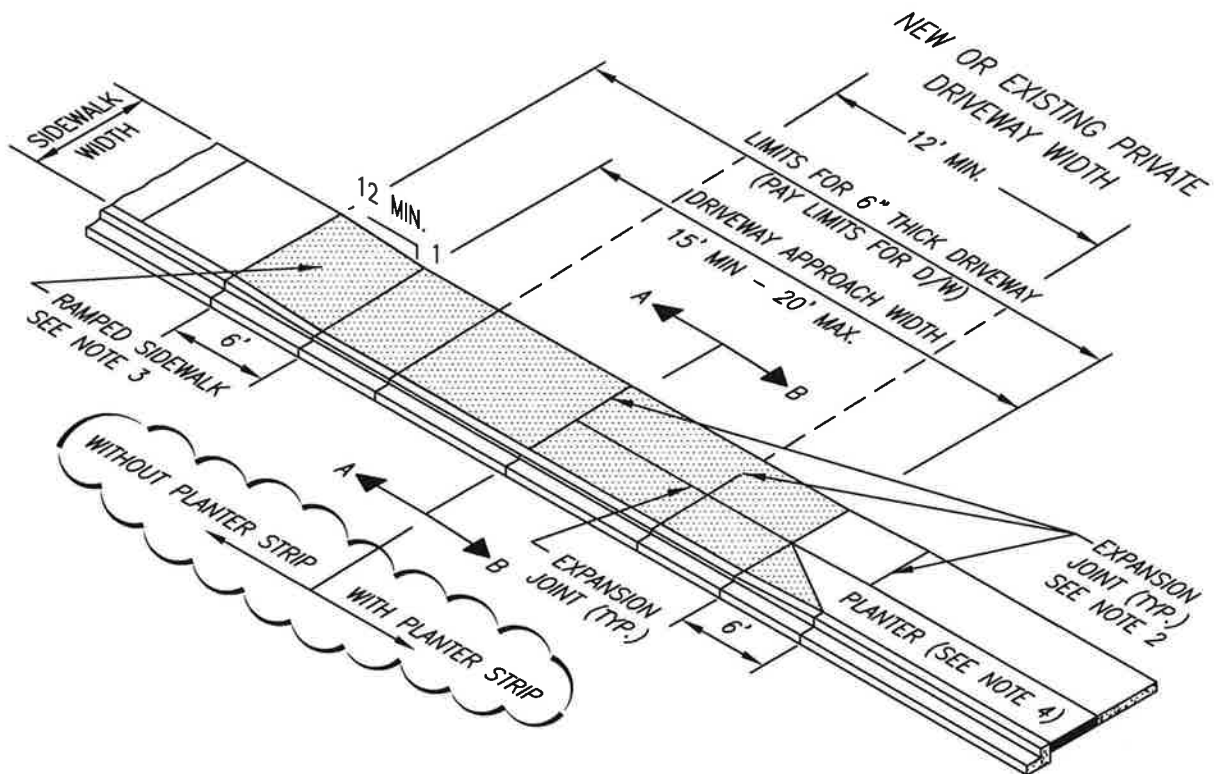

#### NOTES:

1. DETAILS SHOWN ARE TYPICAL, THE ENGINEER RESERVES THE RIGHT TO REVISE DETAILS TO BETTER MATCH FIELD CONDITIONS.
2. EXPANSION JOINTS SHALL BE PLACED AT 10' MAXIMUM SPACING. ELASTOMERIC JOINT MATERIAL SHALL BE IN CONFORMANCE TO SECTION 9-04.1 (4) OF THE WSDOT STANDARD SPECIFICATIONS.
3. RAMPING OF THE SIDEWALK IS ONLY ALLOWED WHEN NECESSARY TO MAINTAIN 8% OR LESS IN THE DRIVEWAY APPROACH. MAINTAINING RELATIVELY THE SAME ELEVATION AS THE SIDEWALK IS PREFERRED AT THE BACK OF THE DRIVEWAY.
4. PLANTER OPTION TO BE APPROVED BY THE CITY OF SUMNER. ALL DRIVEWAYS ARE TO BE SYMMETRICAL.

5. PAY LIMITS OF DRIVEWAY = 



The City of Sumner  
Public Works Department

#### RESIDENTIAL CONCRETE DRIVEWAY APPROACH

DATE: 8/6/07 N.T.S.

LAST REVISION: 2/3/12

SHEET 1 of 1

STANDARD DETAIL  
**STREET**

FILE NO. R6-9

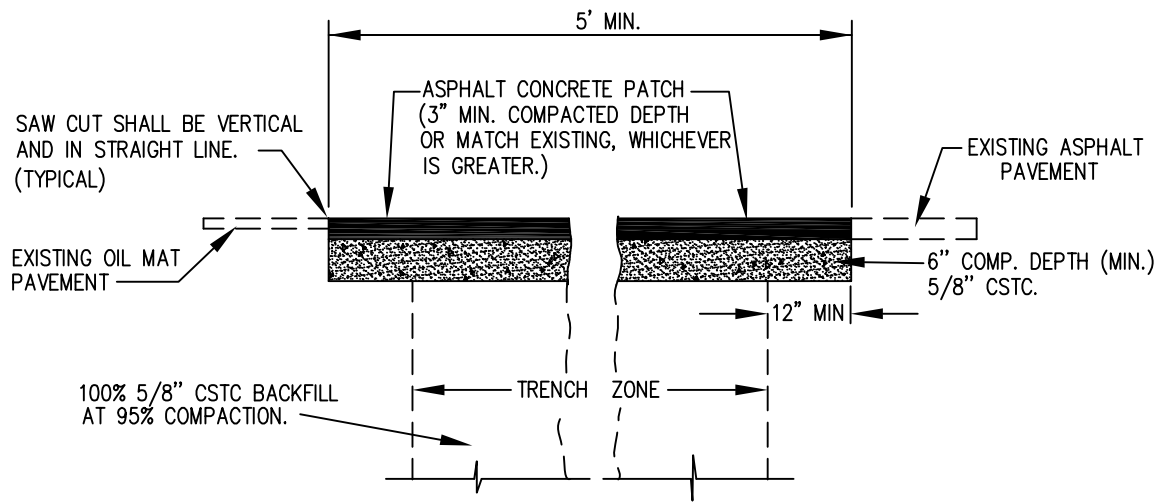

**NOTE:**

APPLY TACK COAT TO ALL VERTICAL JOINTS. ALL MANHOLE FRAMES, CATCH BASINS FRAMES, VALVE BOXES, ETC., WILL ALSO BE TACK COATED PRIOR TO PATCHING. TACK COAT SHALL BE CSS-1.

## TYPICAL PATCH FOR FLEXIBLE PAVEMENT

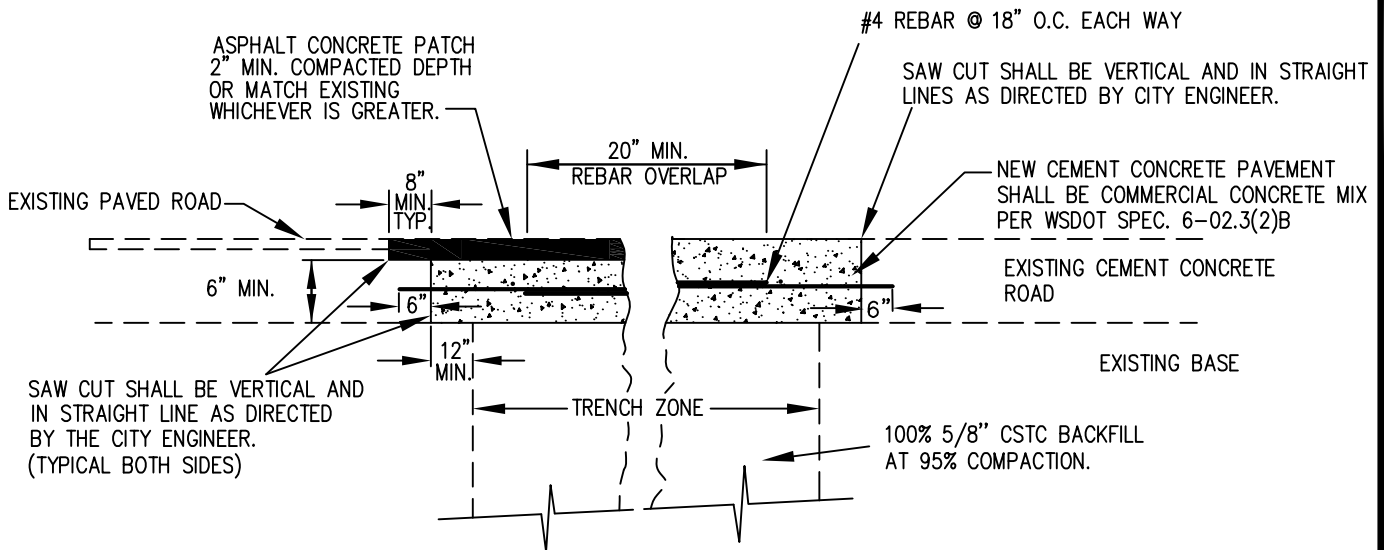

**NOTE:**

CONCRETE PATCH SHALL BE COVERED WITH STEEL PLATE AND ALLOWED TO CURE FOR SEVEN DAYS PRIOR TO PLACEMENT OF ASPHALT PAVING OR OPENING FOR TRAFFIC.

## TYPICAL PATCH FOR RIGID PAVEMENT

R:\Standard Details\street\R6-10.DWG



The City of Sumner  
Public Works Department

### PAVEMENT PATCHING

DATE: 7/24/07 *N.T.S.*

LAST REVISION: 6/25/10

*SHEET 1 of 1*

STANDARD DETAIL

*STREET*

FILE NO. R6-10

96' DIAMETER  
CUL-DE-SAC

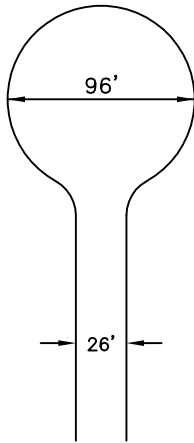

90' DIAMETER  
CUL-DE-SAC

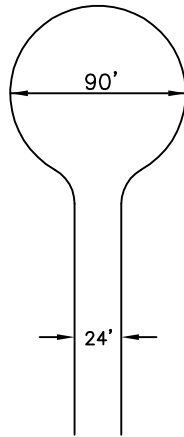

ACCEPTABLE  
ALTERNATIVE TO  
120' HAMMERHEAD

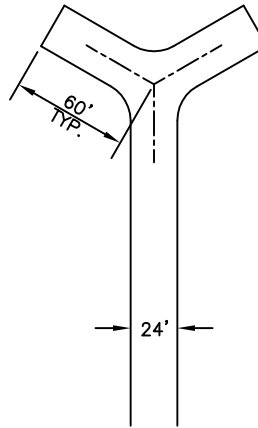

MINIMUM CLEARANCE  
AROUND A FIRE  
HYDRANT

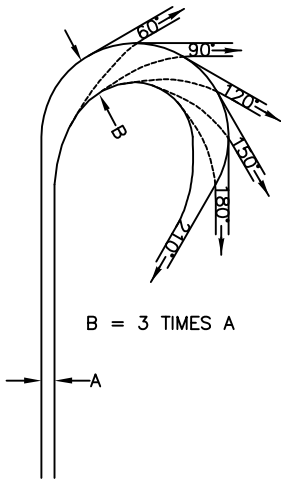
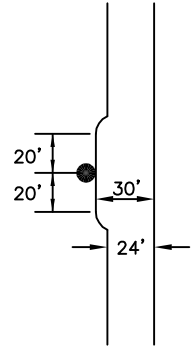

SEMITRAILER WHEELTRACKS  
48' RADIUS

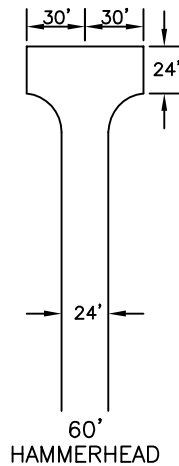

60'  
HAMMERHEAD

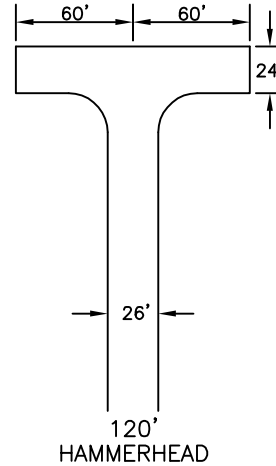

120'  
HAMMERHEAD

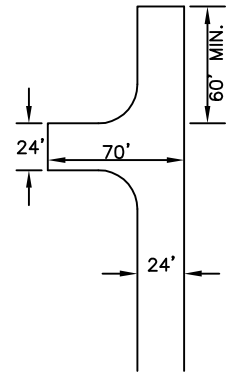

ACCEPTABLE  
ALTERNATIVE TO  
120' HAMMERHEAD

R:\Standard Details\STREET\R6-12.DWG



The City of Sumner  
Public Works Department

# PRIVATE ACCESS ROADWAYS

DATE: 7/24/07 N.T.S.

LAST REVISION: 2/18/09

SHEET 1 of 1

STANDARD DETAIL

STREET

FILE NO. R6-12

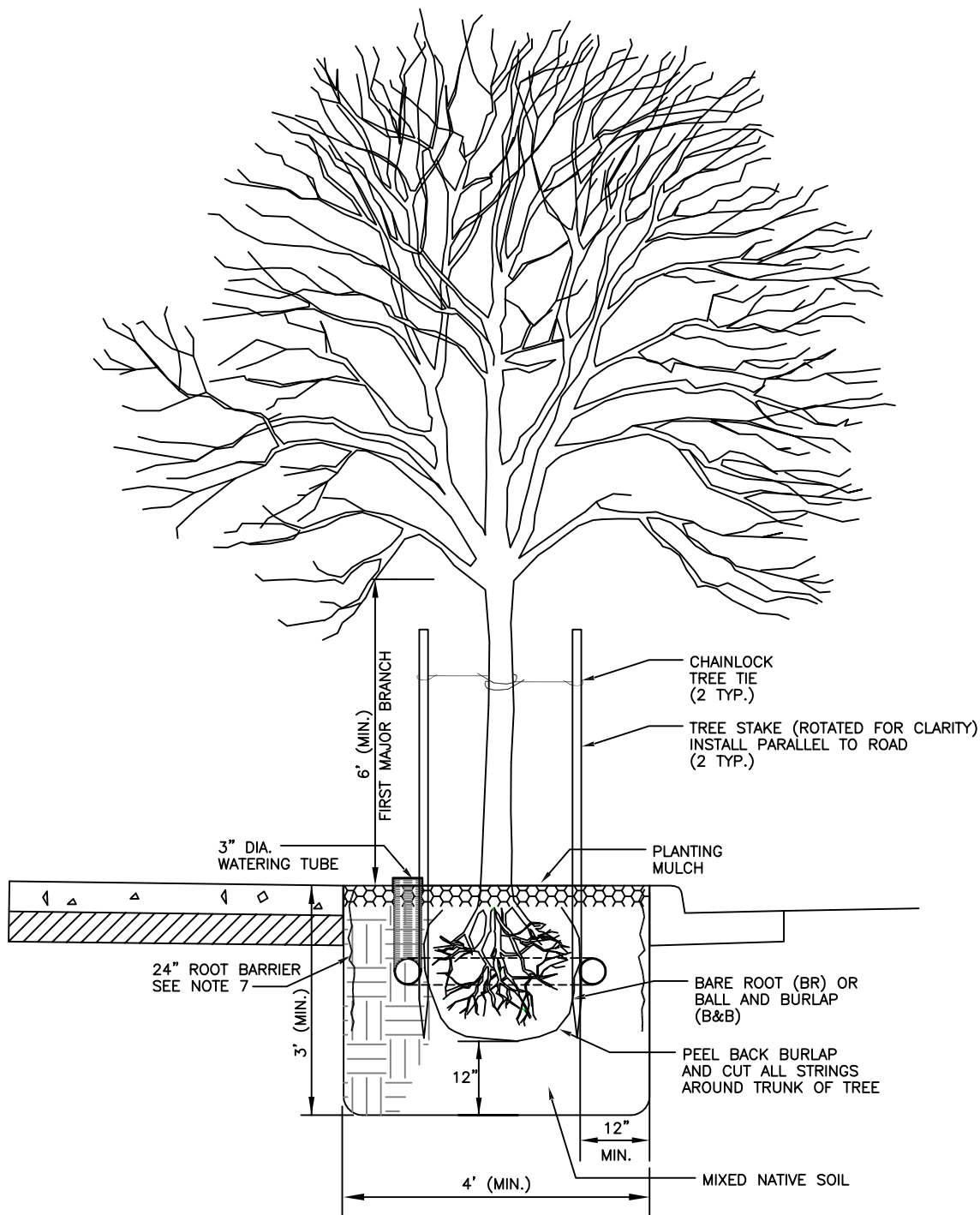

# **NOTES:**

- DO NOT DAMAGE ROOT BALLS WHEN PLANTING. REMOVE ALL WIRE, STRING AND BURLAP FROM TOP AND SIDES OF BALL ONLY AFTER PLACING IN HOLE. CUT AND SPREAD ROOTS TO ELIMINATE ROOT CIRCLING.
- SET TREE STRAIGHT AND ROOTBALL ON SOLID GROUND. TOP OF ROOTBALL MUST BE AT OR SLIGHTLY ABOVE FINISHED GRADE.
- PLACE OSMOCOTE PLUS 15-9-12 SLOW RELEASE FERTILIZER OR SIMILAR AT MANUFACTURERS RECOMMENDED RATE EVENLY OVER THE SOIL OF THE PLANTING PIT.
- COVER A MINIMUM OF 2' RADIUS FROM TREE TRUNK WITH 3" DEPTH OF COMPOSTED MEDIUM/COURSE BARK MULCH. PULL MULCH 3" AWAY FROM TRUNK.
- STAKE TREES OUTSIDE OF ROOTBALL AND PARALLEL TO STREET. USE 2" X6' TREATED LODGEPOLE PINE TREE STAKES. USE 1" HEAVY CHAINLOCK TREE TIES OR SIMILAR. REMOVE AFTER ONE YEAR.
- INSTALL 3" DIA. POLYETHYLENE CORROGATED DRAIN PIPE FOR A WATERING TUBE. WATERING TUBE TO BE INSTALLED AT OR JUST BELOW MIDPOINT OF THE ROOT BALL AND EXTEND TO ABOVE FINISHED GRADE AND CAPPED.
- PLACE ROOT BARRIER FLUSH AGAINST CURB AND SIDEWALK A MINIMUM OF 6' IN BOTH DIRECTIONS OF TREE CENTERLINE.
- BACKFILL AROUND ROOTBALL WITH TOPSOIL TYPE C PER WSDOT STD PLANS 9-14.1(3)



The City of Sumner  
Public Works Department

## **STREET TREE STANDARDS**

DATE: 7/24/07 N.T.S.	STANDARD DETAIL
LAST REVISION: 01/30/10	<b>STREET</b>
<b>SHEET 1 of 2</b>	FILE NO. R6-13.1



<u>Planter Size</u>	<u>Common Name</u>	<u>Genus</u>	<u>Drought Tolerant</u>	<u>Overhead Lines</u>
4'	Pacific Sunset Maple	(Acer tuncatum x platanoides) x Warrenred	No	No
4'	Trident Maple	(Acer buergeranum)	No	No
4'	Hedge Maple	(Acer campestre ) x Queen Elizabeth	Yes	Yes
4'	Rocky Mountain Glow Maple	(Acer grandidentatum) x Schmidt	Yes	Yes
4'	Paperback Maple	(Acer griseum)	Yes	Yes
4'	Henry Maple	(Acer henryi)	Yes	Yes
4'	Emerald Ave Hornbeam	(Carpinus betulus)	No	Yes
4'	American Hornbeam	(Carpinus caroliniana)	Yes	Yes
4'	Palisade American Hornbeam	(Carpinus caroliniana)	No	Yes
4'	Native Flame American Hornbeam	(Carpinus caroliniana)	No	Yes
4'	Spring Flurry Serviceberry	(Amelanchier laevis) x JFS-Arb	Yes	No
4'	Autumn Brilliance Serviceberry	(Amelanchier x grandiflora) x Autumn Brilliance	Yes	Yes
4'	Princess Diana Serviceberry	(Amelanchier x grandiflora) x Princess Diana	No	Yes
4'	Eastern Redbud	(Cercis canadensis)	No	Yes
4'	Glorybower	(Clerodendrum trichotomum)	No	No
4'	June Snow Dogwood	(Cornus contorversa) x June Snow	No	Yes
4'	Eddie's White Wonder Dogwood	(Cornus ) x Eddie's Wh. Wond.	No	Yes
4'	Heart Throb Dogwood	(Cornus kousa ) x Schmred	No	Yes
4'	Celestial Dogwood	(Cornus kousa x florida) x Rutdan	No	Yes
4'	Stellar Pink Dogwood	(Cornus kousa x florida) x Rutgan	No	Yes
4'	Venus Dogwood	(Cornus kousa x nutalli) x KN 30-8	No	Yes
4'	Thornless Cockspur Hawthorn	(Crataegus crus-galli) x Inermis	Yes	Yes
4'	Black Hawthorn	(Crataegus douglasii)	Yes	Yes
4'	Crimson Cloud Hawthorn	(Crataegus laevigata) X Crimson Cloud	Yes	Yes
4'	Lavalle Hawthorn	(Crataegus x lavallei)	Yes	Yes
4'	Goldenrain Tree	(Koeleruteria paniculata)	No	Yes
4'	Choctaw Crape Myrtle	(Lagerstroemia indica x fauriei)	Yes	Yes
4'	Natchez Crape Myrtle	(Lagerstroemia indica x fauriei)	Yes	Yes
4'	Tuscarora Crape Myrtle	(Lagerstroemia indica x fauriei)	Yes	Yes
4'	Amur Maackia	(Maackia amurensis)	Yes	Yes
4'	MaackNificent Amur Maackia	(Maackia amurensis)	Yes	Yes
4'	Butterflies Magnolia	(Magnolia acuminata x denudata) x Butterflies	No	Yes
4'	Edith Bogue Magnolia	(Magnolia grandiflora) x Edith Bogue	No	No
4'	Victoria Magnolia	(Magnolia grandiflora)	No	No
4'	Moonglow Magnolia	(Magnolia virginiana)	No	No
4'	Galaxy Magnolia	(Magnolia liliflora x sprengeri ) x Galaxy	Yes	No
4'	Merrill Magnolia	(Magnolia x loebneri) x Merrill	No	No
4'	Golden Raindrops	(Malus spp.) x Golden Raindrops	Yes	Yes
4'	Prairie Fire Crabapple	(Malus spp.) x Prairiefire	Yes	Yes
4'	Royal Raindrops Crabapple	(Malus spp.)x Royal Raindrops	Yes	No
4'	Robinson Crabapple	(Malus spp) x Robinson	No	Yes
4'	Sugar Tyme Crabapple	(Malus spp.) x Sutyzam	No	Yes
4'	Zumi Calocarpa Crabapple	(Malus x zumi) x Calocarpa	Yes	Yes
4'	Tschonoskii Crabapple	(Malus tschonoskii)	Yes	Yes
4'	Persian Parrotia	(Parrotia persica)	Yes	Yes
4'	Cascade Snow Cherry	(Prunus) x Berry	No	Yes
4'	Snow Goose Cherry	(Prunus) x snow goose	No	Yes
4'	Japanese Stewartia	(Stewartia pseudocamellia)	No	Yes
4'	Japanese Snowbell	(Styrax japonicas)	Yes	Yes
4'	Ivory Silk Japanese Tree Lilac	(Syringa reticulate)	No	No
4'	Emerald Sunshine Elm	(Ulmus propinqua)	Yes	No
4'	City Sprite Zelkova	(Zelkova serrata)	Yes	Yes

6-8'	Armstrong Maple	(Acer rubrum) x Armstrong	No	No
6-8'	Dura-Heat River Birch	(Betula nigra)	Yes	No
6-8'	Bowhall Maple	(Acer rubrum) x Bowhall	Yes	No
6-8'	Redpointe Maple	(Acer rubrum) x Frank Jr.	Yes	No
6-8'	October Glory Maple	(Acer rubrum) x October Glory	Yes	No
6-8'	Green Mountain Maple	(Acer saccharum) x Green Mountain	Yes	No
6-8'	Norwegian Sunset Maple	(Acer truncatum x platanoides) x Keithsform	Yes	No
6-8'	Red Horse Chestnut	(Aesculus x carnea) x Briotti	Yes	No
6-8'	European Hornbeam	(Carpinus betulus) x Fastigiata	Yes	No
6-8'	Japanese Hornbeam	(Carpinus japonicas)	Yes	Yes
6-8'	Purple Catalpa	(Catalpa x erubescens)	No	No
6-8'	Hackberry	(Celtis occidentalis)	Yes	No
6-8'	Katsura Tree	(Cercidiphyllum japonicum)	No	No
6-8'	Yellowwood	(Cladrastis kentukea)	Yes	No
6-8'	Turkish Filbert	(Corylus columna)	Yes	No
6-8'	Dove Tree	(Davidia involucrate)	No	No
6-8'	Autumn Gold Ginkgo	(Ginkgo biloba) x Autumn Gold	Yes	No
6-8'	Halka Ginkgo	(Ginkgo biloba)	Yes	No
6-8'	Magyar Ginkgo	(Ginkgo biloba)	Yes	No
6-8'	Princeton Sentry Ginkgo	(Ginkgo biloba) x Princeton Sentry	Yes	No
6-8'	Skyline Honeylocust	(Gleditsia triacanthos) x Skycole	Yes	No
6-8'	Shademaster Honeylocust	(Gleditsia triacanthos) x Shademaster	Yes	No
6-8'	Espresso Kentucky Coffeetree	(Gymnocladus dioicus)	Yes	No
6-8'	White Shield Osage-Orange	(Maclura pomifera)	No	No
6-8'	Mountain Silverbells	(Halesia monticola)	No	No
6-8'	Yulan Magnolia	(Magnolia denudate)	No	No
6-8'	Fruitless Mulberry	(Morus alba) x Kingen	No	No
6-8'	Sour Gum/ Black Tupelo	(Nyssa sylvatica)	No	No
6-8'	Red Range Tupelo	(Nyssa sylvatica) x Haymanred	No	No
6-8'	European Hophornbeam	(Ostrya carpinifolia)	No	No
6-8'	Macho Cork Tree	(Phellodendron amurense) x Macho	No	No
6-8'	His Majesty Cork Tree	(Phellodendron amurense)	No	No
6-8'	Eyestopper Cork Tree	(Phellodendron amurense)	No	No
6-8'	Kwanzan Flowering Cherry	(Prunus serrulata) x Kwanzan	No	No
6-8'	Sawtooth Oak	(Quercus acutissima)	No	No
6-8'	Forest Green Oak	(Quercus frainetto) x Schmidt	Yes	No
6-8'	Millstone Japanese Pagodatree	(Sophora japonica)	No	No
6-8'	Crimean Linden	(Tilia x euchlora)	Yes	No
6-8'	Redmond Linden	(Tilia americana x euchlora) x Redmond	No	No
6-8'	Legend Linden	(Tilia Americana) x DTR 123	Yes	No
6-8'	Greenspire Linden	(Tilia cordata) x Greenspire	Yes	No
6-8'	Sterling Silver Linden	(Tilia Sawtooth Oak (Quercus acutissima)	Yes	No
6-8'	Frontier Elm	(Ulmus ) x Frontier	Yes	No
6-8'	Prospector Elm	(Ulmus wilsoniana) x Prospector	Yes	No
6-8'	Wireless Zelkova	( Zelkova serrata )x Schmidtlow	Yes	Yes
6-8'	Village Green Zelkova	(Zelkova serrata) x Village Green	No	No

8'+	Autumn Blaze Maple	(Acer x freeman) x Jeffersred	No	No
8'+	State Street Maple	(Acer miyabei) x Morton	Yes	No
8'+	Parkway Maple	(Acer plantanoides)	No	No
8'+	Easy Street Maple	(Acer plantanoides)	No	No
8'+	Crimson King Maple	(Acer platanoides) x Crimson King	No	No
8'+	Emerald Queen Maple	(Acer platanoides) x Emerald Queen	No	No
8'+	Summershade Maple	(Acer platanoides) x Summershade	No	No
8'+	Spaethii Maple	(Acer pseudoplatanus) x Atropurpureum	No	No
8'+	Red Sunset Maple	(Acer rubrum) x Franksred	Yes	No
8'+	Schlesigner Maple	(Acer rubrum) x Schlesingeri	No	No
8'+	Bonfire Maple	(Acer saccharum) x Bonfire	Yes	No
8'+	Commemoration Maple	(Acer saccharum) x Commemoration	No	No
8'+	Legacy Maple	(Acer saccharum)) x Legacy	Yes	No
8'+	Heritage River Birch	(Betula nigra) x Cully	No	No
8'+	Incense Cedar	(Calocedrus decurrens)	No	No
8'+	Northern Catalpa	(Catalpa speciose)	No	No
8'+	Magnifica Hackberry	(Celtis) x Magnifica	Yes	No
8'+	Hardy Rubber Tree	(Eucommia ulmoides)	Yes	No
8'+	American Beech	(Fagus Americana)	No	No
8'+	European Beech	(Fagus sylvatica)	No	No
8'+	Fernleaf Beech	(Fagus sylvatica) x Asplenifolia	No	No
8'+	Rivers Purple Beech	(Fagus sylvatica) x Riversi	No	No
8'+	Kentucky Coffeetree	(Gymnocladus dioicius)	Yes	No
8'+	Rotundiloba Sweetgum	(Liquidambar styraciflua)	Yes	No
8'+	Tulip Tree	(Liriodendron tulipifera)	No	No
8'+	Dawn Redwood	(Metasequoia glyptostoboides)	Yes	No
8'+	Bloodgood London	(Platanus x acerifolia) x Bloodgood	Yes	No
8'+	Douglas Fir	(Pseudotsuga menziesii)	Yes	No
8'+	Pin Oak	(Quercus palustris)	Yes	No
8'+	Oregon White Oak	(Quercus garryana)	Yes	No
8'+	Willow Oak	(Quercus phellos)	Yes	No
8'+	Shingle Oak	(Quercus imbricaria)	No	No
8'+	Red Oak	(Quercus rubra)	Yes	No
8'+	Texas Red Oak	(Quercus shumardii)	Yes	No
8'+	Bald Cypress	(Taxodium distichum)	Yes	No
8'+	Western Redcedar	(Thuja plicata)	No	No
8'+	Chancellor Littleleaf Linden	(Tilia cordata)	No	No
8'+	Bigleaf Linden	(Tilia platyphyllos)	Yes	No
8'+	Accolade Elm	(Ulmus ) x Morton	Yes	No
8'+	Homestead Elm	(Ulmus)	No	No
8'+	Pioneer Elm	(Ulmus ) x Pioneer	Yes	No
8'+	Triumph Elm	(Ulmus ) x Morton Glossy	Yes	No
8'+	Valley Forge Elm	(Ulmus americana)	Yes	No
8'+	Oregon Myrtle	(Umbellularia californica)	No	No
8'+	Green Vase Zelkova	(Zelkova serrata) x Green Vase	Yes	No

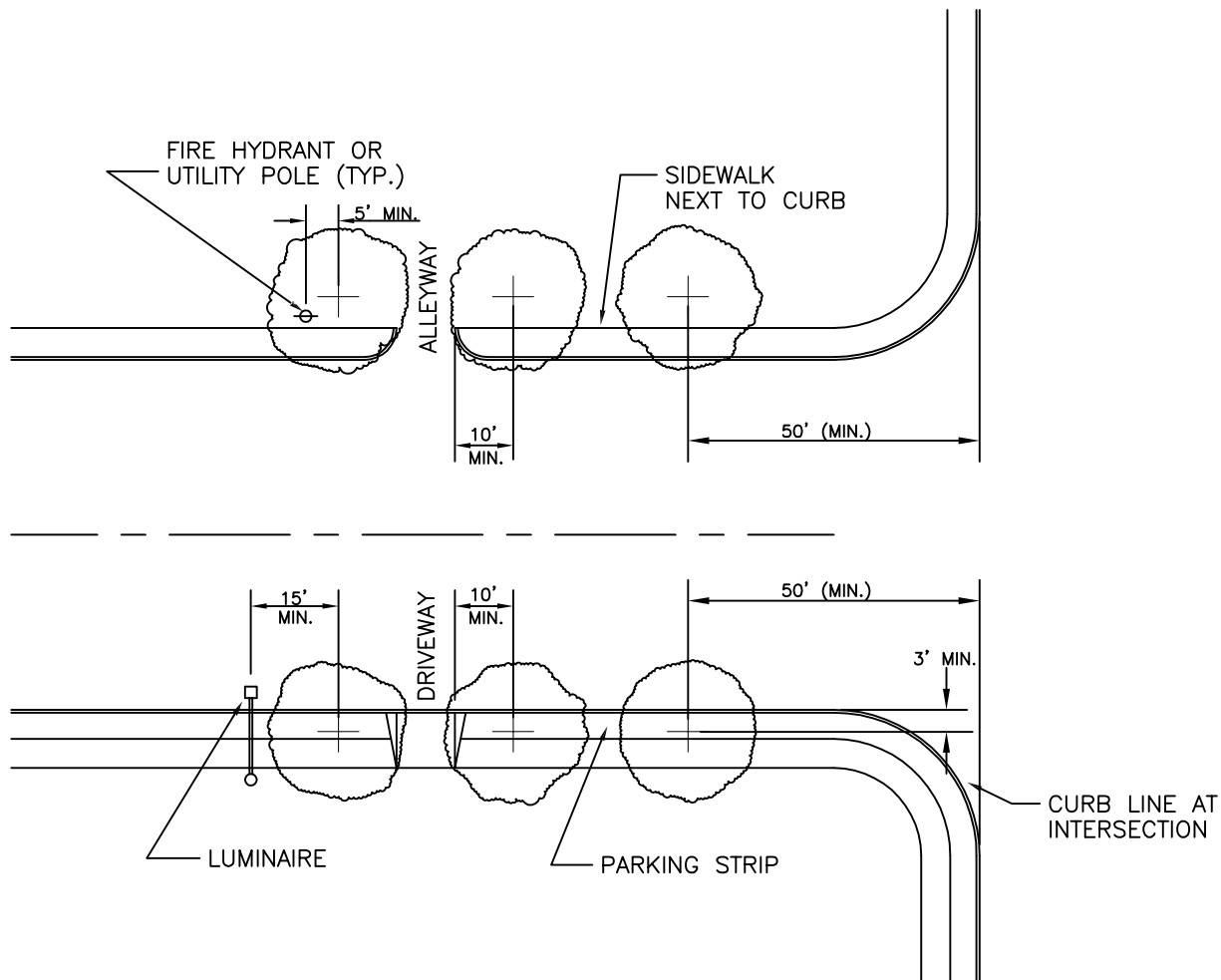

**NOTES:**

1. MINIMUM DISTANCE FROM CENTER OF ANY TREE TO THE NEAREST EDGE OF CURB SHALL BE 3 FEET.
2. TREES SHALL BE STAKED IN A MANNER NOT TO OBSTRUCT SIDEWALK TRAFFIC.
3. IN CASE OF BLOCK-OUTS, MIN CLEAR SIDEWALK WIDTH SHALL BE 5 FEET IN RESIDENTIAL AND 8 FEET IN BUSINESS DISTRICTS.
4. SEE STANDARD DETAIL R6-14 FOR THE LIST OF APPROVED TREES.



The City of Sumner  
Public Works Department

**STREET TREE  
STANDARDS**

DATE: 7/24/07 *N.T.S.*

LAST REVISION: 6/25/10

**SHEET 1 of 2**

STANDARD DETAIL  
**STREET**

**FILE NO. R6-13.2**

ONLY THE FOLLOWING TREES SHALL BE PERMITTED TO BE PLANTED IN ANY PUBLIC RIGHT-OF-WAY OR ANY PLANTING STRIP:

CLASS I-SMALL TREES UP TO 25' TALL-PLANTING STRIP WIDTH 5' MIN.

AMUR MAPLE (ACER GINNALA)  
SPACING BETWEEN TREES - 15'

FLOWERING CHERRY (PRUNUS SERRULATA) (AMANAGOWA)  
SPACING BETWEEN TREES - 15'

COLUMNAR BEECH (FAGUS SYLVATICA "FASTIGIATA")  
SPACING BETWEEN TREES - 20'

EUROPEAN HORNBEAM (CARPINUS BETULUS "FASTIGIATA")  
SPACING BETWEEN TREES - 20'

WESTERN REDBUD (CERCIS OCCIDENTALIS)  
SPACING BETWEEN TREES - 20'

NOTE: ONLY CLASS I TREES SHALL BE ALLOWED UNDER UTILITY WIRES

CLASS II- MEDIUM TREES - 25' - 50' TALL - PLANTING STRIP WIDTH 5' - 8'

BRADFORD PEAR (PYRUS CALLERYANA ARISTROCRAT)  
SPACING BETWEEN TREES - 20'

FLOWERING CHEERY (PRUNUS SERRULATA SHIRO-FUGEN, KWANZAN,  
FUGENZO, P. SARGENTII, P. YEDOENSIS AKEBONO)  
SPACING BETWEEN TREES - 20'

FLOWERING PLUMB (PRUNUS CERASIFERA, VESUVIUS)  
SPACING BETWEEN TREES - 20'

HOP HORNBEAM (OSTRYA VIRGINIANA)  
SPACING BETWEEN TREES - 25'

GOLDEN RAIN TREE (KOELRETERIA PANICULATA)  
SPACING BETWEEN TREES - 30'

HEDGE MAPLE (ACER CAMPESTRE)  
SPACING BETWEEN TREES - 30'

LITTLE LEAF LINDEN (TILIA CORDATA "GREEN SPIRE")  
SPACING BETWEEN TREES - 30'

RED MAPLE (ARMSTRONG)  
SPACING BETWEEN TREES - 30'

SWEET GUM  
SPACING BETWEEN TREES - 30'

 SUMNER	The City of Sumner Public Works Department	
	STREET TREE STANDARDS	
	DATE: 7/24/07 N.T.S.	STANDARD DETAIL
	LAST REVISION: 4/22/09	<i>STREET</i>
SHEET 1 of 1		FILE NO. R6-14

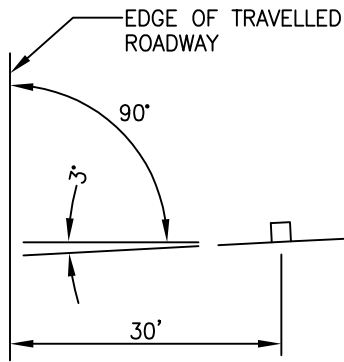

FOR REFLECTORIZED SIGNS:  
MOUNT FACING 3' OUTWARD  
IF SIGN IS WITHIN 30 FEET  
OF ROADWAY

"NO PARKING" SIGNS SHALL BE  
INSTALLED AT 45° TO ROADWAY

### SIGN FACE ORIENTATION

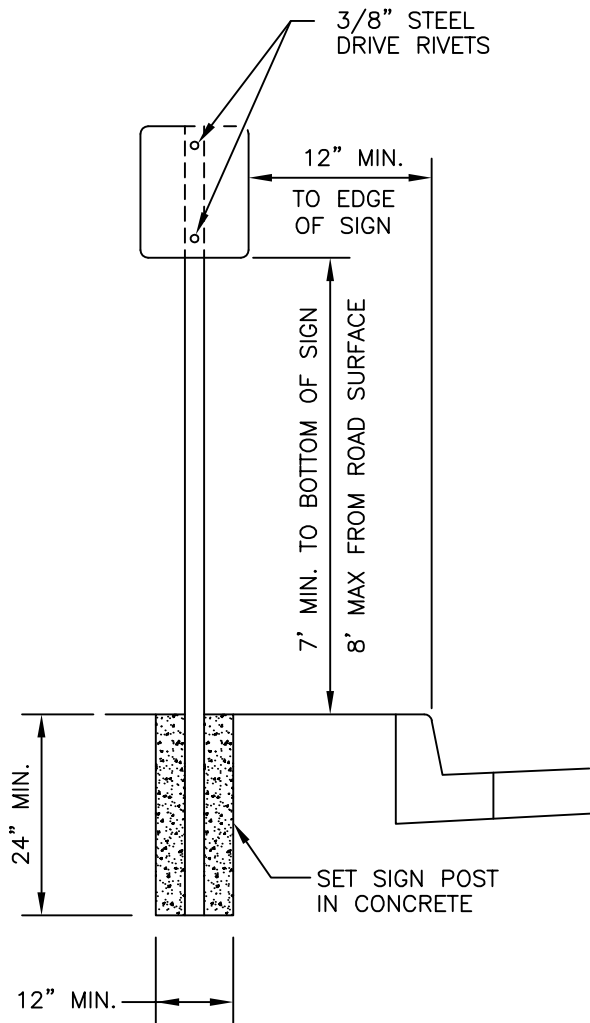

### MOUNTING ON POST

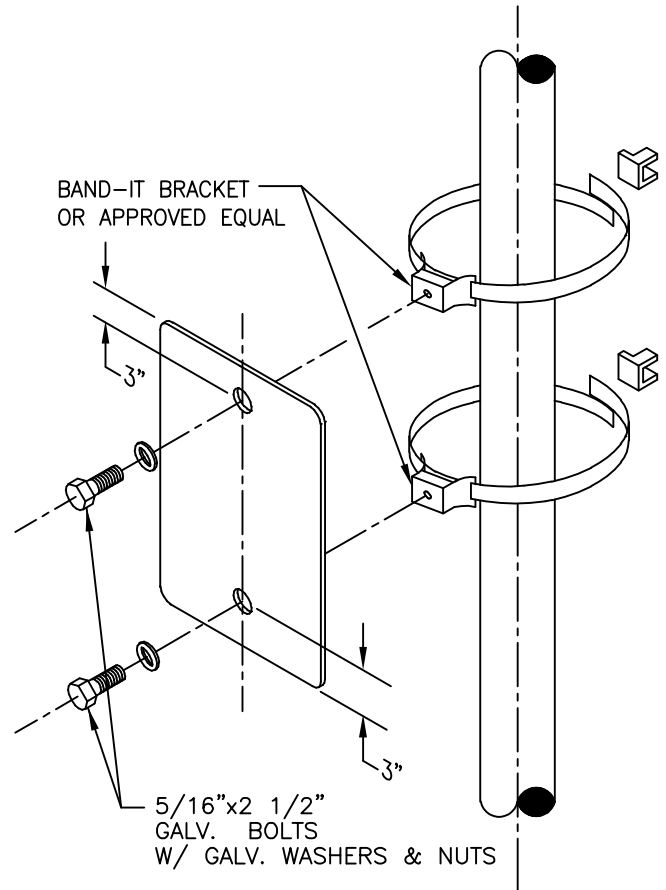

### MOUNTING ON STREET LIGHT STANDARD OR SIGNAL POLE

### STREET NAME SIGNS

- GREEN SIGN (9" X VARIES)  
WITH 6" WHITE TEXT
- EXTRUDED BLADE
- HIGH INTENSITY PRISMATIC

NOTE  
FOR MOUNTING ON SIGN POST  
SEE DETAIL R6-15.2



The City of Sumner  
Public Works Department

### SIGN MOUNTING

ADOPTED DATE: 12/16/03

LAST REVISION: 08/21/15

DRAWN BY: S.H.

N.T.S.

STANDARD DETAIL

**STREET**

FILE NO. R6-15.1

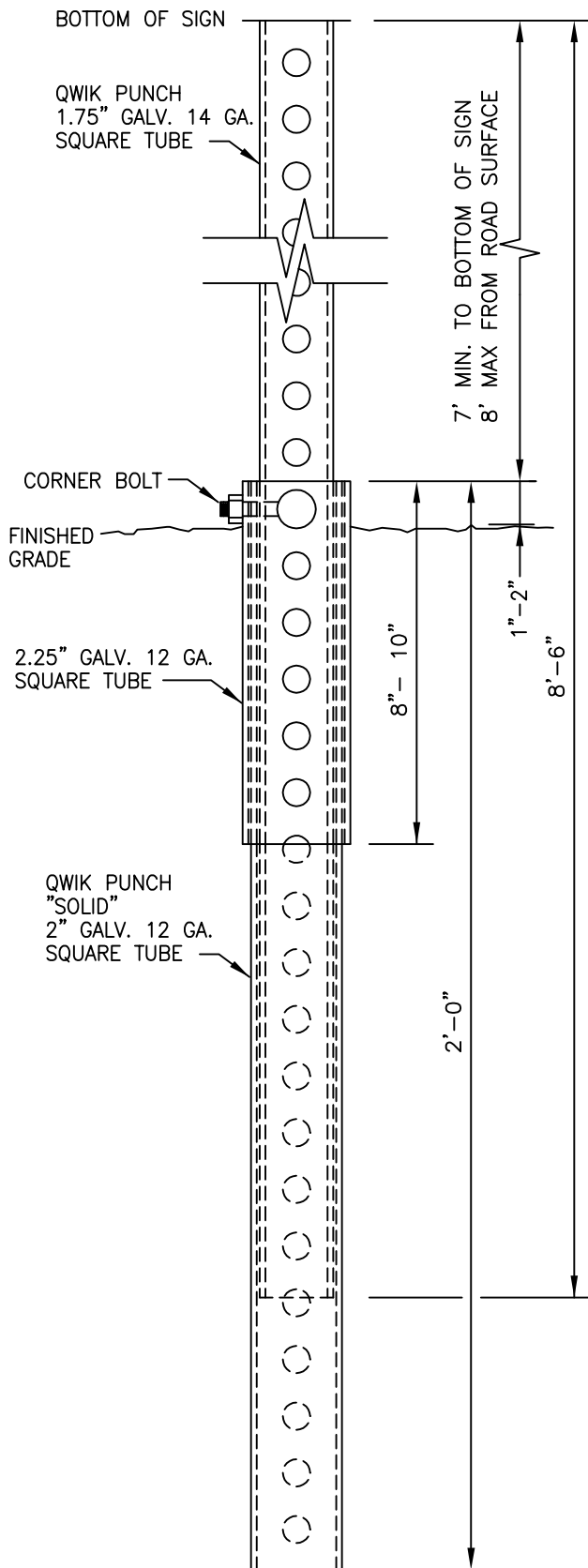

SQUARE TUBE SIGN POST

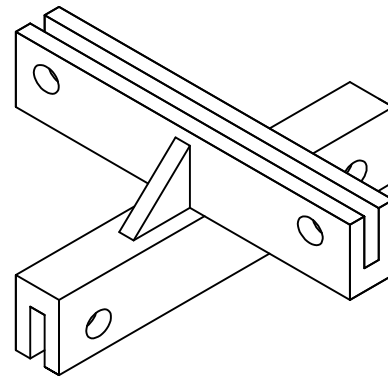

ZUMAR INDUSTRIES CROSSPIECE  
STYLE 850 'LONG'

8'-6"  
TO BOTTOM OF SIGN  
1.75" GALV. 14 GA.  
SQUARE TUBE

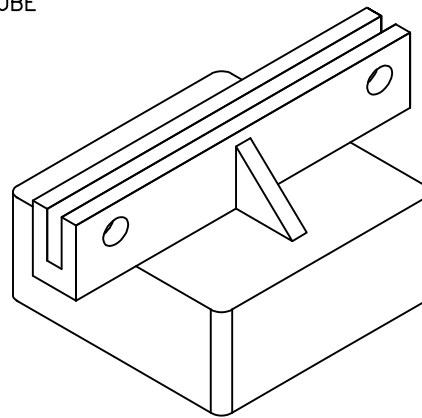

ZUMAR INDUSTRIES CAP  
STYLE 850 'LONG'

NOTES:

1. SIGN POSTS ARE THREE PIECE REQUIRING THE USE OF 2.25", 2" AND 1.75" SQUARE TUBE
2. CONCRETE SIGN BASE SHALL BE FINISHED SMOOTH AND LEVEL WITH FINISHED GRADE.



The City of Sumner  
Public Works Department

SIGN MOUNTING

DATE: 7/24/07 N.T.S.	STANDARD DETAIL
LAST REVISION: 4/22/09	<b>STREET</b>
<b>SHEET 1 of 1</b>	<b>FILE NO. R6-15.2</b>

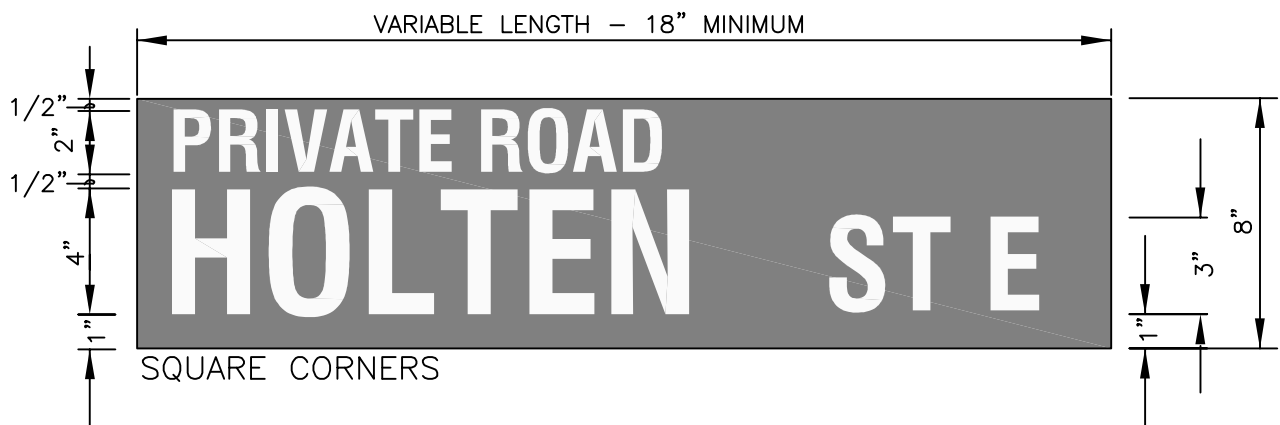

LETTER SIZE

2" PRIVATE ROAD  
3" DIRECTIONAL DESIGNATION  
4" ROAD NAME

SIGN SIZE

EXTRUDED BLADE  
SUPER ENGINEERING GRADE  
VARIABLE (18" MIN.) x 8"

CORNER CONDITION

SQUARE

NOTES:

1. STANDARD LETTER SERIES 'B', 'C', OR 'D'
2. METHODS AND MATERIALS TO CONFORM TO W.S.D.O.T. STANDARD PLANS AND SPECIFICATIONS.

NOTE

FOR MOUNTING ON SIGN POST  
SEE DETAIL R6-15.2

	The City of Sumner Public Works Department	
	STREET SIGN FOR PRIVATE ROADS	
	DATE: 7/24/07 N.T.S.	STANDARD DETAIL
	LAST REVISION: 4/22/09	<b>STREET</b>
	SHEET 1 of 1	FILE NO. R6-16.1



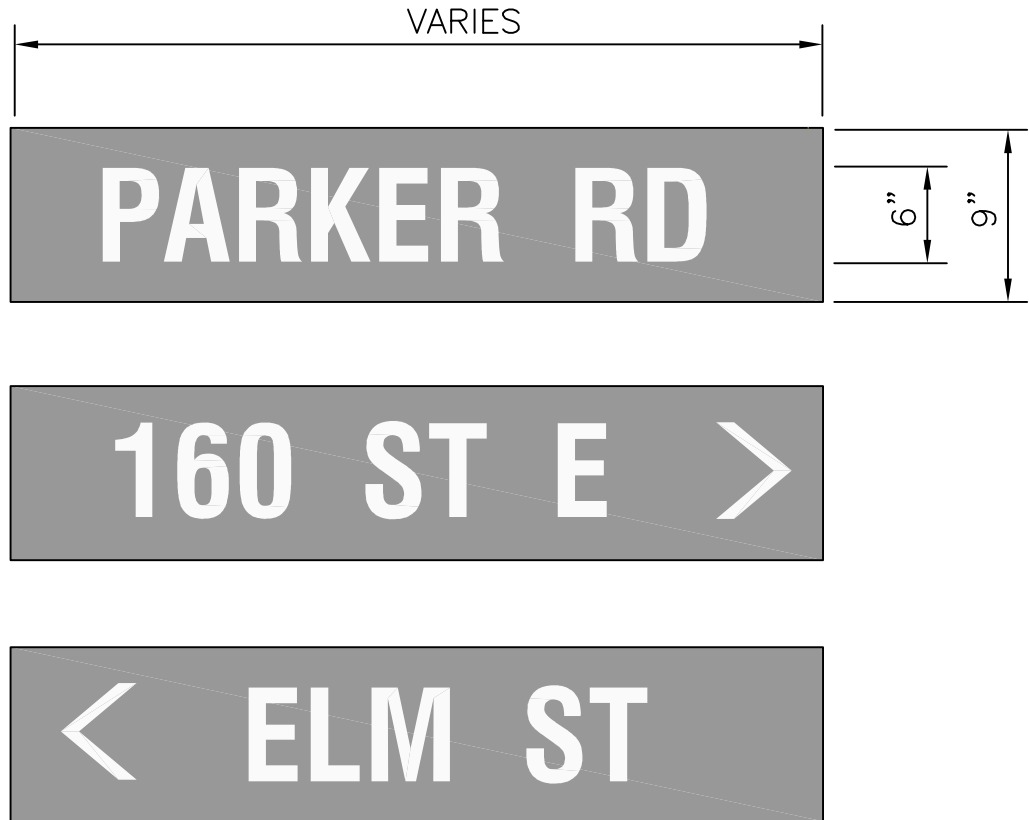

#### MATERIALS

BACKGROUND:  
GREEN, REFLECTIVE "HIGH INTENSITY PRISMATIC"

LETTERS:  
WHITE, 6" SER. C

SIGN:  
9" x VARIABLE EXTRUDED BLADE BY ZUMAR INDUSTRIES OR APPROVED EQUAL.

ALL SIGNS SHALL BE DOUBLE SIDED  
FOR GROUND MOUNT ONLY



The City of Sumner  
Public Works Department

#### STREET NAME SIGNS

ADOPTED DATE: 12/16/03

LAST REVISION: 08/21/15

DRAWN BY: S.H.

N.T.S.

STANDARD DETAIL  
**STREET**

FILE NO. R6-16.2

R:\Standard Details\Street\R6-16.3.DWG

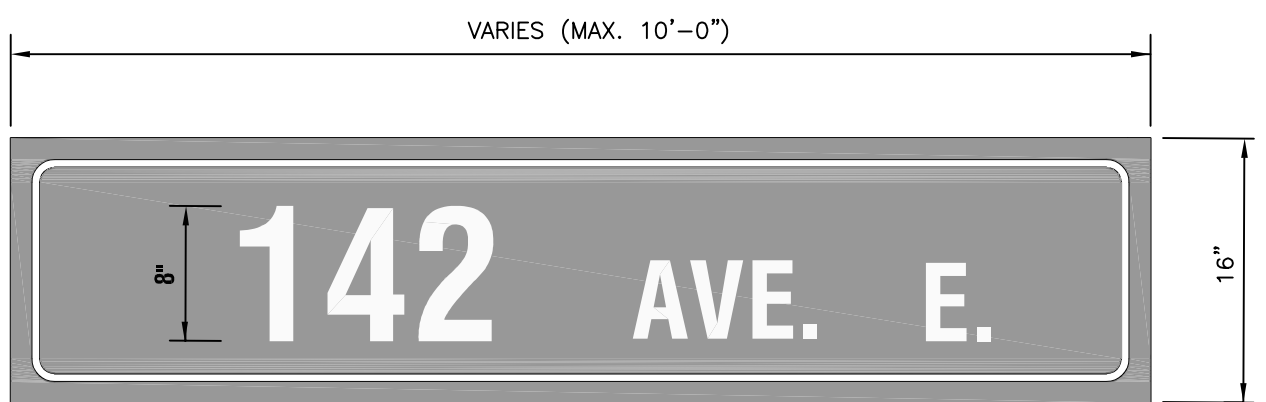
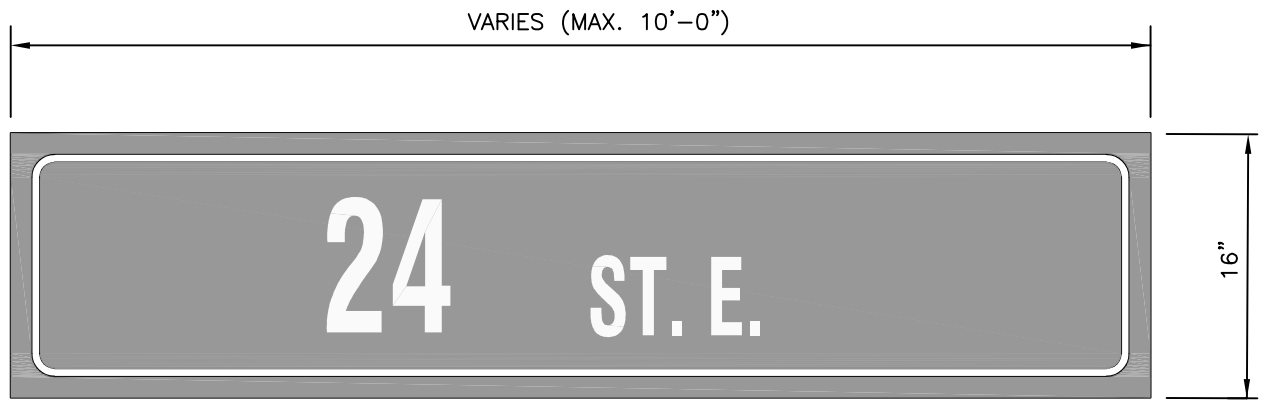

**MATERIALS:**

SIGN:  
GREEN, REFLECTIVE "HIGH INTENSITY PRISMATIC"

NUMBERS AND LETTERS:  
WHITE, 8" SER. C

BORDER:  
WHITE, 3/4" BORDER TAPE

MATERIAL TYPE:  
.125 GA. ALUMINUM



The City of Sumner  
Public Works Department

MAST ARM MOUNTED  
STREET NAME SIGN

ADOPTED DATE: 12/16/03

LAST REVISION: 08/21/15

DRAWN BY: S.H.

N.T.S.

STANDARD DETAIL  
**STREET**

FILE NO. R6-16.3

\* NOTE:

**FILE NO. R6-17**

**TABLE OF CONTENTS**

<b>M-1</b>	<b>STANDARD UTILITY LOCATIONS</b>
<b>M-2.1</b>	<b>WATER LINE AND SANITARY SEWER CONSTRUCTION</b>
<b>M-2.2</b>	<b>WATER LINE AND SANITARY SEWER CONSTRUCTION - NOTES</b>
<b>M-3.1</b>	<i>INTENTIONALLY LEFT BLANK</i>
<b>M-3.2</b>	<i>INTENTIONALLY LEFT BLANK</i>
<b>M-4</b>	<b>PIPE BEDDING</b>
<b>M-5.1</b>	<i>INTENTIONALLY LEFT BLANK</i>
<b>M-5.2</b>	<i>INTENTIONALLY LEFT BLANK</i>
<b>M-6</b>	<i>INTENTIONALLY LEFT BLANK</i>
<b>M-7.1</b>	<b>RESIDENTIAL SITE PLAN</b>
<b>M-7.2</b>	<b>RESIDENTIAL SITE PLAN – NOTES</b>
<b>M-8.1</b>	<b>TEMPORARY CONSTRUCTION ACCESS</b>
<b>M-8.2</b>	<b>TEMPORARY CONSTRUCTION ACCESS – NOTES</b>
<b>M-9</b>	<i>INTENTIONALLY LEFT BLANK</i>
<b>M-11</b>	<i>INTENTIONALLY LEFT BLANK</i>

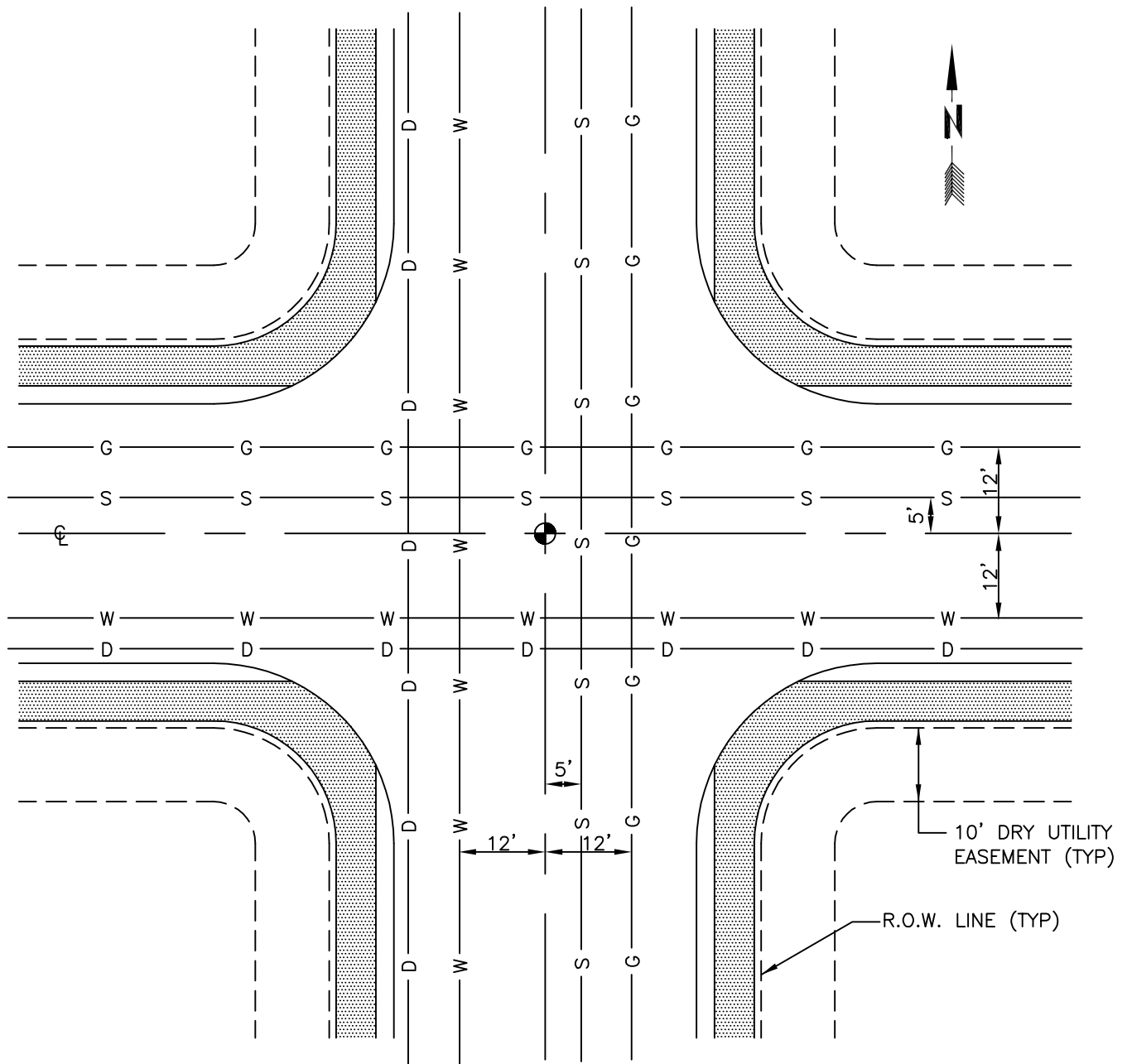

### NOTE:

IN NEW PLATS ALL UNDERGROUND UTILITIES, SUCH AS GAS, POWER, CABLE, AND TELEPHONE, SHALL BE LOCATED IN A 10' UTILITY EASEMENT BEHIND THE PROPERTY LINE.

### LEGEND

GAS LINE	— G —
SANITARY SEWER	— S —
WATER LINE	— W —
STORM SEWER	— D —



The City of Sumner  
Public Works Department

### STANDARD UTILITY LOCATIONS

DATE: 7/24/07 N.T.S.	STANDARD DETAIL
LAST REVISION: 6/30/10	Misc
SHEET 1 of 1	FILE NO. M1

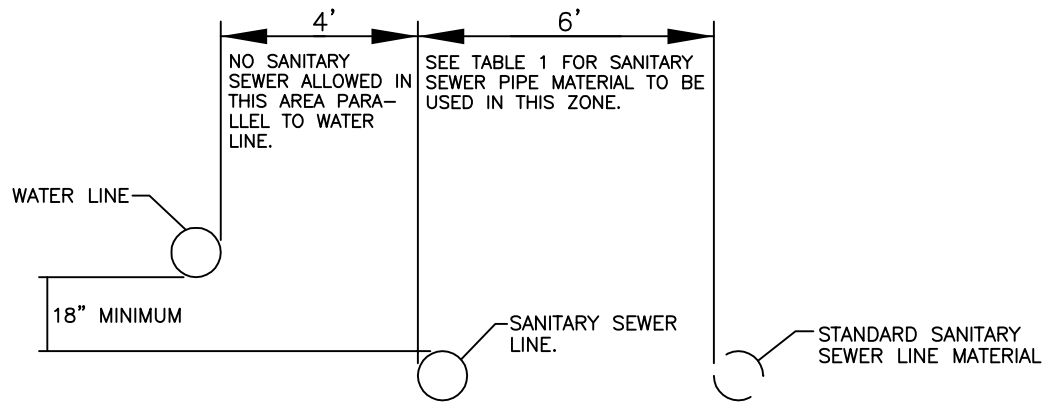

## PARALLEL CONSTRUCTION

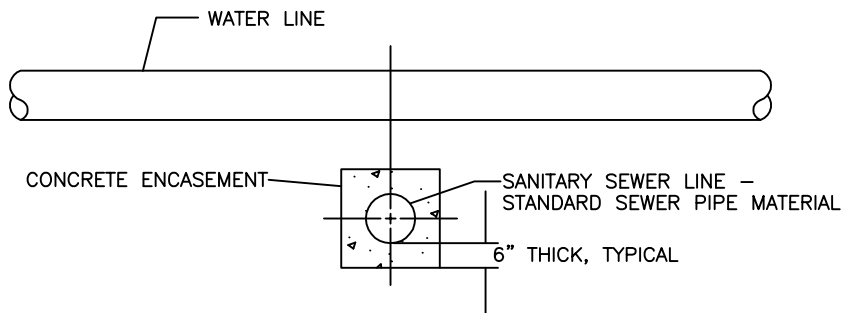
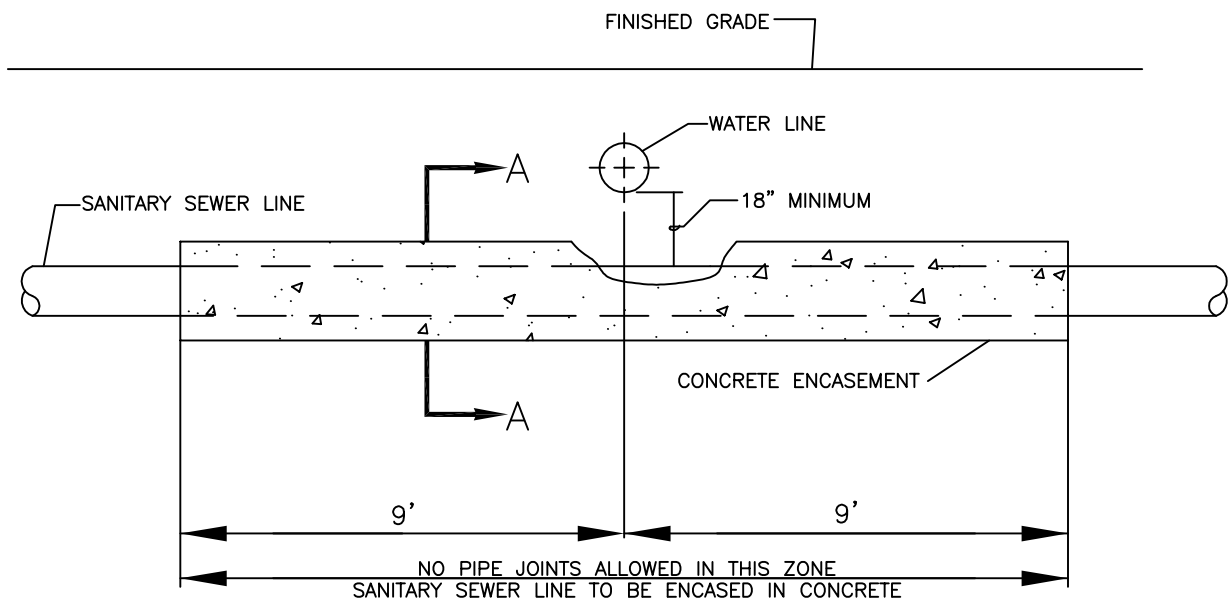

## SECTION A-A

## CROSSING CONSTRUCTION



The City of Sumner  
Public Works Department

## WATER LINE AND SANITARY SEWER CONSTRUCTION

DATE: 7/24/07 N.T.S.

LAST REVISION: 4/13/09

SHEET 1 of 1

STANDARD DETAIL

Misc

FILE NO. M2.1

# THE REQUIREMENTS FOR THE SEPERATION ON WATER LINES AND SANITARY SEWER LINES

THE BASIC SEPARATION REQUIREMENTS APPLY TO SEWERS OF 24-INCH DIAMETER OR LESS; LARGER SEWERS MAY CREATE SPECIAL HAZARDS BECAUSE OF FLOW VOLUMES AND JOINT TYPES. THE SPECIAL CONSTRUCTION REQUIREMENTS GIVEN ARE FOR THE NORMAL CONDITIONS FOUND WITH SEWAGE AND WATER SYSTEMS. MORE STRINGENT REQUIREMENTS MAY BE NECESSARY IN AREAS OF HIGH GROUND WATER, UNSTABLE SOIL CONDITIONS, ETC.

## 1. HORIZONTAL SEPARATION

A MINIMUM HORIZONTAL SEPARATION OF TEN (10) FEET BETWEEN GRAVITY SANITARY SEWERS AND ANY EXISTING PATABLE WATER LINES SHALL BE MAINTAINED. THE DISTANCE SHALL BE MEASURED EDGE TO EDGE.

## 2. UNUSUAL CONDITIONS (HORIZONTAL)

WHEN LOCAL CONDITIONS PREVENT A HORIZONTAL SEPARATION DESCRIBED IN 1, A GRAVITY SEWER MAY BE LAID CLOSER THAN TEN (10) FEET TO A WATER LINE PROVIDED:

- A. IT IS LAID IN A SEPARATE TRENCH; OR, IT IS LAID IN THE SAME TRENCH WITH THE WATER LINE THAT IS LOCATED AT ONE SIDE ON A BENCH OF UNDISTURBED EARTH;
- B. IN EITHER CASE, THE ELEVATION OF THE CROWN OF THE GRAVITY SEWER MUST BE AT LEAST 18 INCHES BELOW THE INVERT OF THE WATER LINE. WHEN THIS VERTICAL SEPARATION CANNOT BE OBTAINED, THE GRAVITY SEWER SHALL BE CONSTRUCTED OF MATERIALS AND JOINTS THAT ARE EQUIVALENT TO WATER MAIN STANDARDS OF CONSTRUCTION AND SHALL BE PRESSURE TESTED TO ASSURE WATER TIGHTNESS PRIOR TO BACKFILLING. SEE DETAIL FOR PARALLEL CONSTRUCTION.

## 3. VERTICAL SEPARATION

SEWER LINES CROSSING WATER LINES SHALL BE LAID BELOW THE WATER LINES TO PROVIDE A SEPARATION OF AT LEAST 18 INCHES BETWEEN THE INVERT OF THE WATER PIPE AND THE CROWN OF THE SEWER, WHENEVER POSSIBLE.

## 4. UNUSUAL CONDITIONS (VERTICAL)

WHEN LOCAL CONDITIONS PREVENT A VERTICAL SEPARATION AS DESCRIBED IN 3, THE FOLLOWING CONSTRUCTION SHALL BE:

### A. GRAVITY SEWER PASSING OVER OR UNDER WATER LINES SHALL BE:

- 1) CONSTRUCTED OF THE MATERIAL DESCRIBED IN THE FOLLOWING TABLE 1. THE ONE SEGMENT OF THE MAXIMUM STANDARD LENGTH OF PIPE, (BUT NO LESS THAN 18 FEET LONG) SHALL BE USED WITH THE PIPES CENTERED TO MAXIMIZE JOINT SEPARATION.
- 2) STANDARD GRAVITY SEWER MATERIAL ENCASED IN CONCRETE.
- 3) THE LENGTH OF SEWER PIPE SHALL BE CENTERED AT THE POINT OF CROSSING SO THAT THE JOINTS WILL BE EQUIDISTANT AND AS FAR AS POSSIBLE FROM THE WATER LINE. THE SEWER PIPE SHALL BE THE LONGEST STANDARD LENGTH AVAILABLE FROM THE MANUFACTURER.

### B. WATER LINES PASSING UNDER GRAVITY SEWERS, IN ADDITION, SHALL BE PROTECTED BY PROVIDING:

- 1) A VERTICAL SEPARATION OF AT LEAST 18 INCHES BETWEEN THE INVERT OF THE SEWER AND THE CROWN OF THE WATER LINE;
- 2) ADEQUATE STRUCTURAL SUPPORT FOR THE SEWERS TO PREVENT EXCESSIVE DEFLECTION OF JOINTS AND SETTLING ON A BREAKING OF THE WATER LINES; AND
- 3) THE LENGTH OF SEWER PIPE SHALL BE CENTERED AT THE POINT OF CROSSING SO THAT THE JOINTS WILL BE EQUIDISTANT AND AS FAR AS POSSIBLE FROM THE WATER LINE. THE SEWER PIPE SHALL BE THE LONGEST STANDARD LENGTH AVAILABLE FROM THE MANUFACTURER.

### C. PRESSURE SEWERS SHALL ONLY BE CONSTRUCTED UNDER WATER LINES WITH DUCTILE IRON PIPE OR STANDARD SEWER PIPE IN A STEEL CASING FOR A DISTANCE OF AT LEAST TEN (10) FEET ON EACH SIDE OF THE CROSSING.

SEWER MAIN STANDARD PIPE MATERIAL

TABLE 1

TYPE OF PIPE	AWWA (ASTM) STANDARD		
	PIPE	JOINT	FITTINGS
DUCTILE IRON	C 51	C 111	C 110
POLYVINYL CHLORIDE	C 900	D 3139 AND F 477	C 110



The City of Sumner  
Public Works Department

## WATER LINE AND SANITARY SEWER CONSTRUCTION NOTES

DATE: 7/24/07 N.T.S. STANDARD DETAIL  
LAST REVISION: 4/13/09 MISC  
SHEET 1 of 1 FILE NO. M2.2

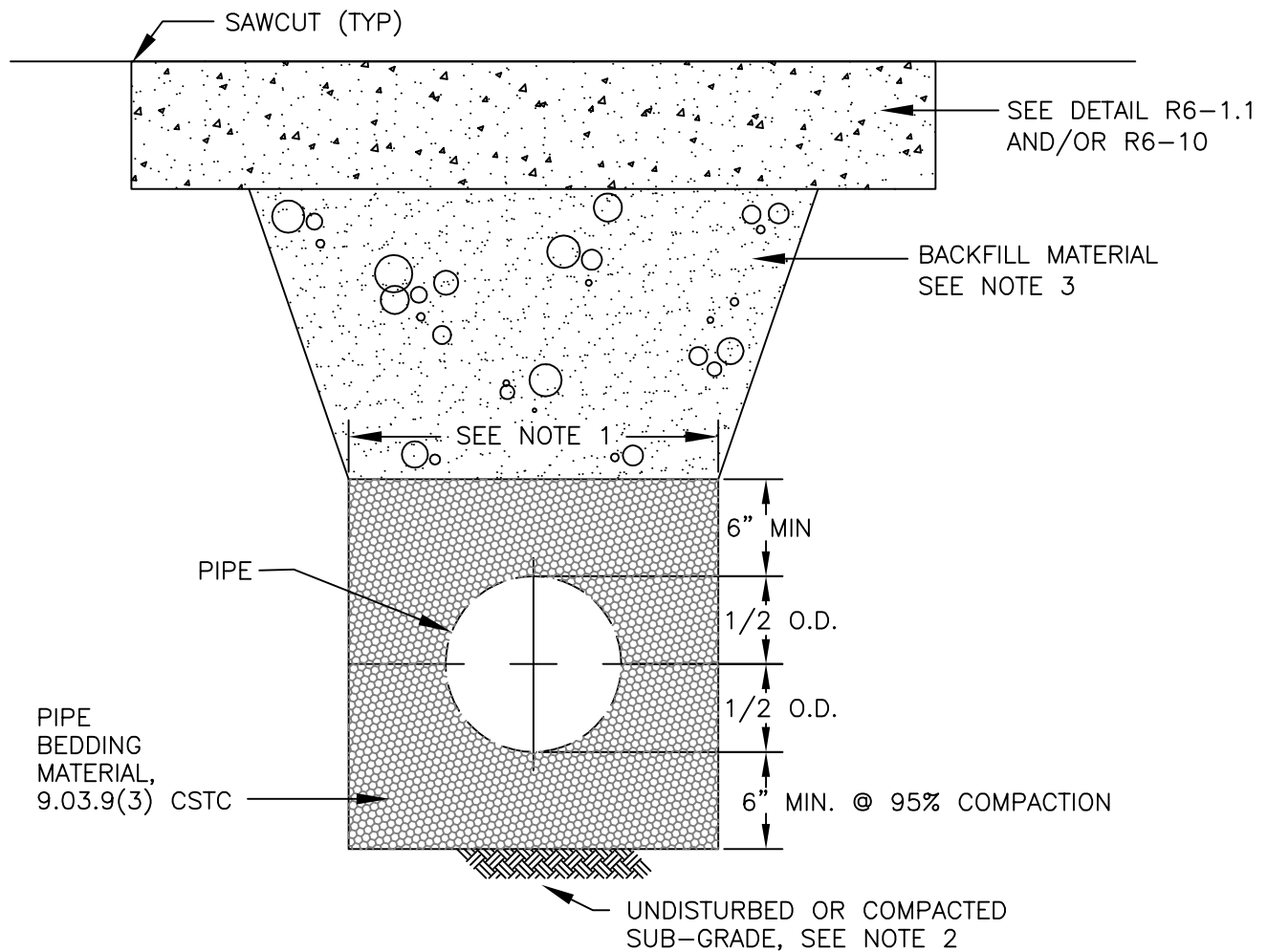

**NOTES:**

1. TRENCH WIDTHS – TRENCH WIDTHS MEASURED AT A LEVEL OF 6 INCHES ABOVE THE TOP OF PIPE, PIPELINES, AND APPURTENANCES SHALL NOT EXCEED THE LIMITS LISTED IN THE FOLLOWING TABLE:

NOMINAL INSIDE PIPE DIAMETER	MINIMUM TRENCH WIDTH	MAXIMUM TRENCH WIDTH
4" THROUGH 12"	OUTSIDE DIA. + 12"	OUTSIDE DIA. + 18"
14" THROUGH 60"	OUTSIDE DIA. + 18"	OUTSIDE DIA. + 24"

TRENCH LENGTHS – THE MAXIMUM ALLOWABLE LENGTH OF OPEN TRENCH EXCAVATION PERMITTED IN ANY ONE LOCATION SHALL BE ONE HUNDRED-FIFTY (150) FEET OR THE DISTANCE NECESSARY TO ACCOMMODATE THE AMOUNT OF PIPE INSTALLED IN A SINGLE DAY.

2. IN AREAS OF UNSUITABLE SUB-GRADE, OVEREXCAVATION SHALL BE REQUIRED TO THE BOUNDARIES SET BY THE ENGINEER. A GEOTEXTILE FABRIC (MIRAFI 600X OR EQUAL AS APPROVED BY THE CITY ENGINEER) SHALL BE PLACED AGAINST THE NATIVE SUBGRADE AND FOUNDATION MATERIAL PLACED AND COMPACTED TO BRING IT BACK TO GRADE. BALLAST PER WSDOT 9-03.9(1), RECYCLED PORTLAND CEMENT CONCRETE RUBBLE PER WSDOT 9-03.21(1)B, OR QUARRY SPALLS PER WSDOT 9-13.6 ARE ACCEPTABLE FOUNDATION MATERIALS.
3. ALL NATIVE SOIL IN CITY RIGHT-OF-WAY SHALL BE REMOVED AND CSTC PER 9.03.9(3) OR SELECT MATERIAL AS APPROVED BY THE CITY ENGINEER, REPLACED IN TRENCH AND MECHANICALLY COMPACTED IN 12" LIFTS TO 95% COMPACTION.

	The City of Sumner Public Works Department	
	BEDDING AND BACKFILL FOR PIPE	
	DATE: 7/24/07 <i>N.T.S.</i>	STANDARD DETAIL
	LAST REVISION: 7/1/10	<i>Misc</i>
SHEET 1 of 1		FILE NO. M4



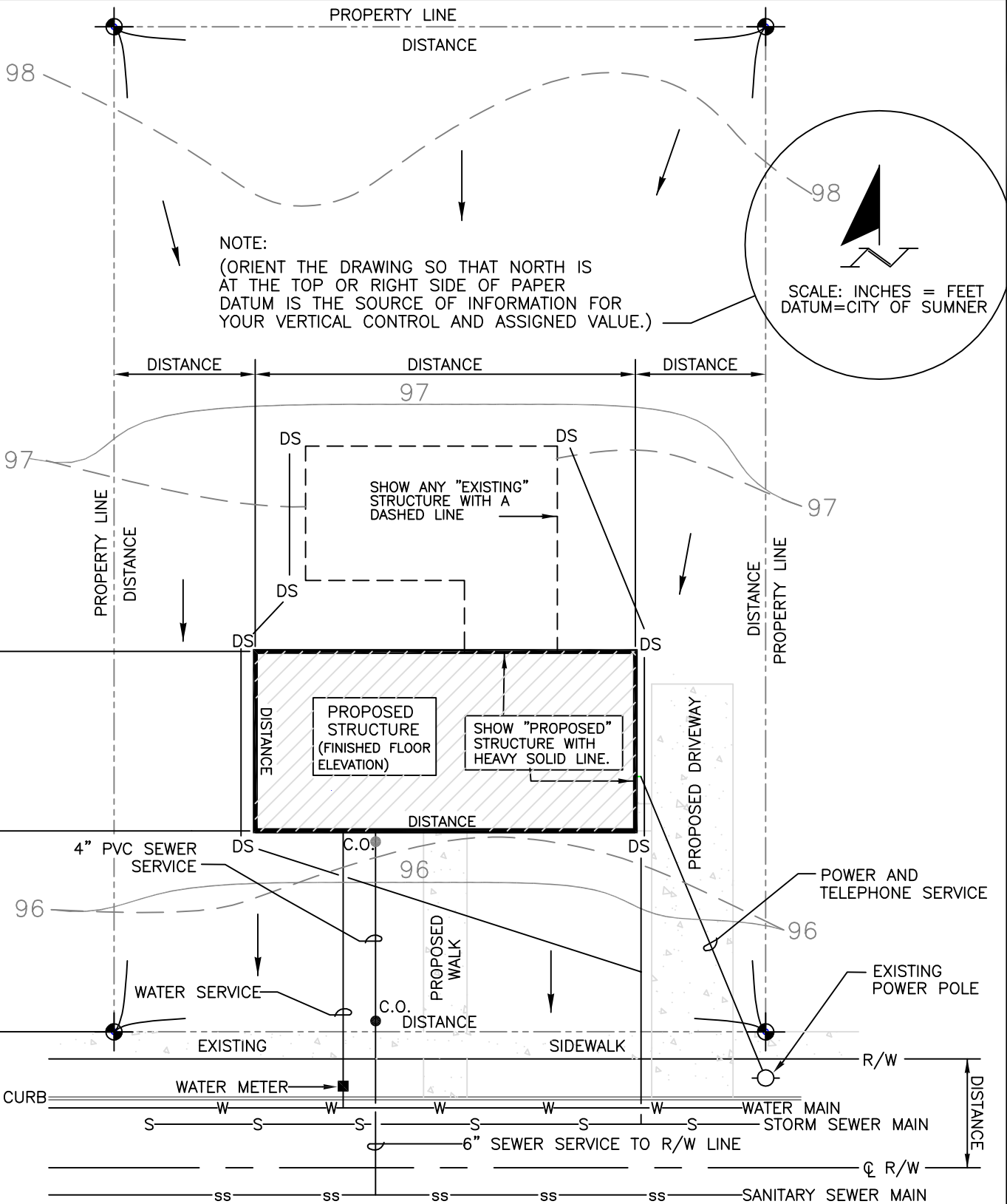

### LEGEND

	PROPERTY LINE
	FINISHED CONTOUR
	EXISTING CONTOUR
	SANITARY SEWER CLEAN OUT
	DOWNSPOUT
	DIRECTION OF SURFACE WATER RUN OFF

NOTE:  
("LEGEND" MAY NOT BE LIMITED TO ITEMS SHOWN.)



The City of Sumner  
Public Works Department

### RESIDENTIAL SITE PLAN

DATE: 2-15-06 N.T.S.	STANDARD DETAIL
LAST REVISION: 7/1/10	MISC.
SHEET 1 of 1	FILE NO. M-7.1

NOTES:

1. PROPERTY OWNER IS RESPONSIBLE FOR SANITARY SEWER SIDE SERVICE CONSTRUCTION AND SUBJECT TO INSPECTION BY AND APPROVAL OF THE CITY PUBLIC WORKS DEPARTMENT.
2. PROPERTY OWNER IS RESPONSIBLE FOR WATER SERVICE CONSTRUCTION FROM THE PROPERTY LINE TO THE BUILDING.
3. PROPERTY OWNER IS RESPONSIBLE FOR STORM SEWER CONNECTION TO AN APPROVED LOCATION.
4. A TEMPORARY CONSTRUCTION ACCESS (CITY DETAIL M-8.1) SHALL BE INSTALLED PRIOR TO OR AS THE FIRST STAGE OF SITE PREPARATION. IT SHALL BE USED AS THE ENTRANCE / EXIT TO THE SITE THROUGHOUT CONSTRUCTION.
5. PROVIDE DETAILS TO VERIFY THAT UPON COMPLETION OF CONSTRUCTION, LOT DRAINAGE SHALL CONFORM TO:
  - A. FINISHED GRADE WILL BE SLOPED TO PREVENT SURFACE WATER FROM CROSSING PROPERTY LINES.
  - B. SITE IS TO BE GRADED SO THAT ALL STORM DRAINAGE FLOWS TO THE STREET, OR APPROVED COLLECTION SYSTEM. POINT DISCHARGE OF FLOW ACROSS THE SIDEWALK WILL NOT BE ALLOWED. RETAINING WALL(S) WILL BE REQUIRED ON ALL LOT LINES ELEVATED ABOVE NEIGHBORING LOTS. RETAINING WALL CONSTRUCTION OVER 4' REQUIRES A BUILDING PERMIT.
6. PROVIDE EXISTING SPOT ELEVATIONS 20 FEET ON TO SURROUNDING LOTS.
7. THE CITY MAY BE ABLE TO SUPPLY YOU WITH A BENCH MARK TO RELATE YOUR VERTICAL ELEVATIONS TO. THE PUBLIC WORKS DEPARTMENT WOULD LIKE TO SEE CITY DATUM USED. IF A BENCH MARK IS NOT AVAILABLE NEAR BY, AN ASSUMED ELEVATION ON A KNOWN POINT MAY BE APPROVED.
8. DOWNSPOUTS AND YARD DRAINS ARE TO BE PIPED TO THE CITY STORM SYSTEM. OTHERWISE, THE ROOF DOWNSPOUTS SHALL BE PIPED TO AN INFILTRATION SYSTEM DESIGNED BY A LICENSED ENGINEER. THE INFILTRATION TRENCH SHALL BE A MINIMUM OF 10' FROM PROPERTY LINES AND STRUCTURES.

P:\Standard Details\CAD\MISC\M-7.2.DWG

 <b>SUMNER</b>	The City of Sumner Public Works Department	
	RESIDENTIAL SITE PLAN – NOTES	
	DATE: 2-15-06 <i>N.T.S.</i>	STANDARD DETAIL
	LAST REVISION: 7/1/30	<i>MISC.</i>
SHEET 1 of 1		FILE NO. M-7.2

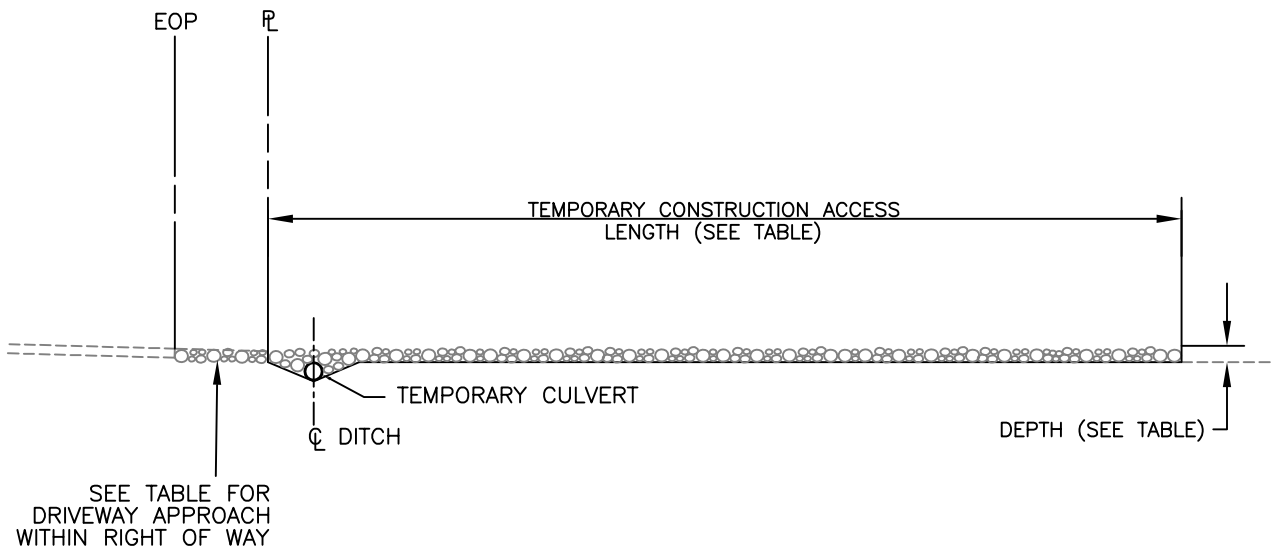

## SECTION

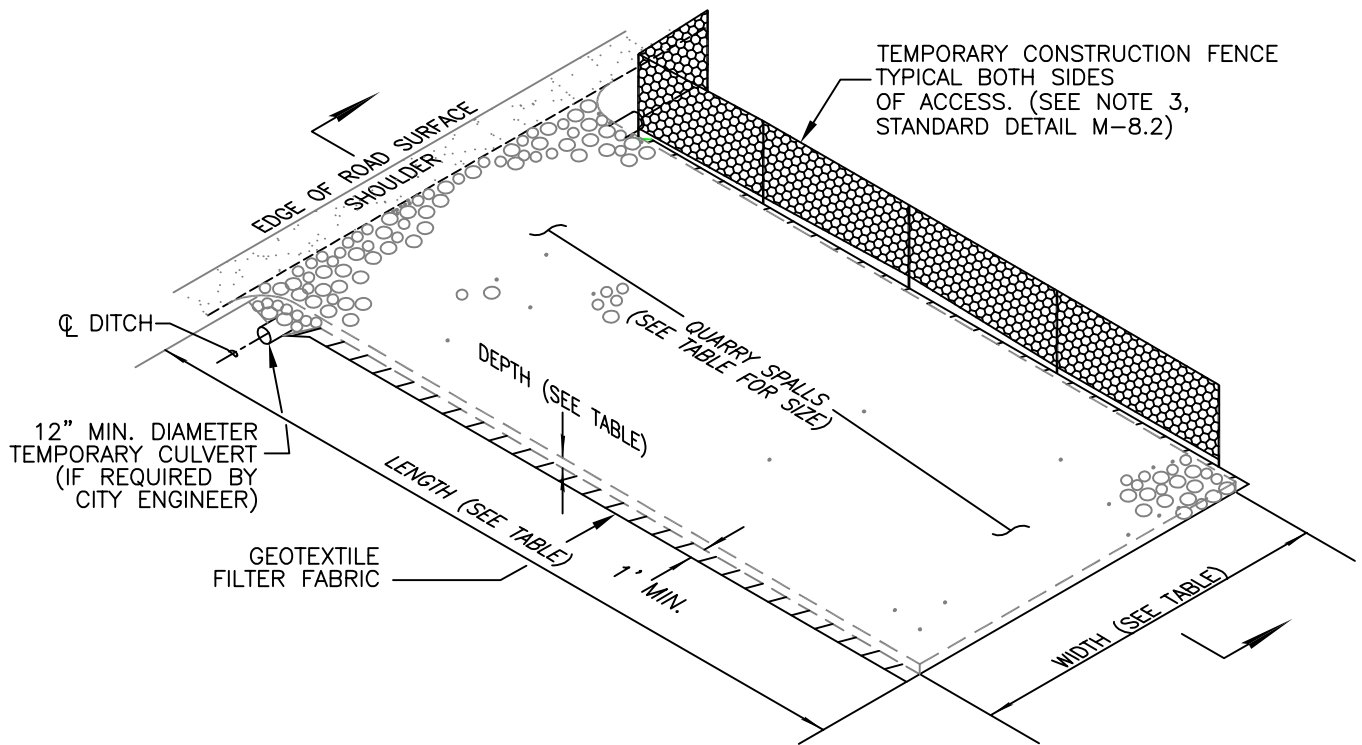

### NOTE:

THE 'TEMPORARY CONSTRUCTION ACCESS' WILL BE THE ONLY ALLOWED POINT OF ACCESS IN AND OUT OF THE CONSTRUCTION AREA.

(SEE STANDARD DETAIL M-8.2 FOR ADDITIONAL NOTES AND "TABLE")



The City of Sumner  
Public Works Department

## TEMPORARY CONSTRUCTION ACCESS

DATE: 9/3/2007 N.T.S.

LAST REVISION: 6/30/10

SHEET 1 of 1

STANDARD DETAIL  
MISC.

FILE NO. M-8.1

TEMPORARY CONSTRUCTION ENTRANCE CRITERIA FOR TESC, GRADE & FILL, SITE WORK & BUILDING CONSTRUCTION					CATEGORY
DESCRIPTION	TYPE 1	TYPE 2	TYPE 3	TYPE 4	
SITE SIZE IN ACRES	<1.0	1.0 to 3.0	3.0 to 6.0	>6.0	SITE SIZE CRITERIA
VOLUME OF CUT & FILL	<2,500	<20,000	<100,000	>100,000	
MINIMUM WIDTH IN FEET	15	24	24	30	
MIN. DEPTH OF SPALLS (INCHES)	8	12	12	18	GEOMETRY & DIMENSIONS OF ENTRANCE
MIN. LENGTH OF SPALL ENTRANCE	50	75	100	150	
MIN. RETURN RAD. OFF ST. (FT.)	0	30	35	40	
DEPTH OF HMA APPROACH IN ROW	3	4	6	6	
TYPE OF HMA FOR APPROACHES	CLASS 1 1/2"	CLASS 1 1/2"	CLASS 1 1/2"	CLASS 1 1/2"	MATERIAL SPECIFICATIONS FOR ENTRANCE IN RIGHT-OF-WAY
CONCRETE APPROACH THICKNESS	6	6	7	7	
TYPE OF CONCRETE CEMENT	6 SACK-1 1/2	6 SACK-1 1/2	6 SACK-1 1/2	6 SACK-1 1/2	
28 DAY OF STRENGTH OF CONC.	4,000 lb.	4,000 lb.	4,000 lb.	4,000 lb.	
CONC. CEMENT REINFORCEMENT	FIBER MESH	#4@12"E.W.	#5@12"E.W.	#5@12"E.W.	
GEOTEXTILE REQUIRED	YES	YES	YES	YES	
SIZE OF QUARRY SPALLS	2" - 4"	4" - 6"	4" - 6"	4" - 6"	

**PURPOSE:** THE PURPOSE OF CONSTRUCTION ENTRANCES IS TO REDUCE THE AMOUNT OF SEDIMENT TRANSPORTED OFF-SITE BY CONSTRUCTION VEHICLES, PROTECTION OF THE CITY'S STORM DRAINAGE SYSTEM FROM UNDUE AMOUNTS OF SEDIMENT AND PROTECTION OF THE CITY'S STREETS AND ROADS. A HARD SURFACE APPROACH WITHIN THE LIMITS OF THE RIGHT-OF-WAY PROTECTS THE CITY STREET AND REDUCES THE POTENTIAL OF ROCKS GETTING ONTO THE STREETS.

**NOTES:**

1. ACP WILL BE USED WITHIN RIGHT-OF-WAY'S WHERE THE STREET IS A ROAD SECTION WITHOUT CURB & GUTTER.
2. FOR ACCESS OFF IMPROVED STREETS, PROVIDE CONCRETE DRIVEWAY IN R.O.W. AS SPECIFIED IN THE TABLE.
3. CURB CUTS SHALL MEET THE SAME MATERIAL REQUIREMENTS AS CONCRETE DRIVEWAY APPROACHES.
4. FOR ACP APPROACHES, EDGE OF ROAD SHALL BE SAW CUT, EDGE TACKED AND JOINT SEALED WITH AR4000.

**DESIGN AND INSTALLATION SPECIFICATIONS:**

1. SEE SUMNER STANDARD DETAIL M-8.1 FOR LAYOUT OF ENTRANCE.
2. A SEPERATION GEOTEXTILE SHALL BE PLACED UNDER THE SPALLS TO PREVENT FINE SEDIMENTS FROM PUMPING UP INTO THE ROCK PAD. THE FABRIC SHALL CONFORM TO WSDOT STANDARD SPECIFICATION 9-33, TABLE 3 FOR SOIL STABILIZATION FABRIC.
3. FENCING SHALL BE INSTALLED AS NECESSARY TO RESTRICT TRAFFIC TO THE CONSTRUCTION ENTRANCE.
4. LOCATION OF CONSTRUCTION ENTRANCE TO BE APPROVED BY THE CITY ENGINEER. TYPE 1 AND 2 SITES WILL GENERALLY BE ALLOWED ONLY ONE ENTRANCE.
5. TRUCK ROUTES FOR TYPE 2, 3 AND 4 SITES SHALL BE SUBMITTED WITH THE PERMIT APPLICATION FOR REVIEW AND APPROVAL BY THE CITY ENGINEER.
6. PERMITEE SHALL POST STREET RESTORATION BOND FOR TYPE 2, 3 AND 4 SITES.

**MAINTENCE STANDARDS:**

1. QUARRY SPALLS SHALL BE ADDED IF THE PAD IS NO LONGER IN ACCORDANCE WITH THE SPECIFICATIONS.
2. IF THE ENTRANCE IS NOT PREVENTING SEDIMENT FROM BEING TRACKED ONTO PAVEMENT, THEN ALTERNATIVE MEASURES SHALL BE REQUIRED WHICH MAY INCLUDE STREET SWEEPING, INCREASING DIMENSIONS OF THE ENTRANCE OR THE INSTALLATION OF A WHEEL WASH.
3. ANY SPALLS THAT ARE LOOSEENED FROM THE PAD AND END UP IN THE ROADWAY SHALL BE REMOVED IMMEDIATELY.
4. DIRT TRACKED ONTO THE STREETS SHALL BE REMOVED BY SWEEPERS.
5. ADDITIONAL MAINTENANCE AS REQUIRED BY CITY REPRESENTATIVE.



The City of Sumner  
Public Works Department

TEMPORARY  
CONSTRUCTION ACCESS – NOTES

DATE: 9/3/2007 N.T.S.	STANDARD DETAIL <b>MISC.</b>
LAST REVISION: 7/2/10	
<b>SHEET 1 of 1</b>	<b>FILE NO. M-8.2</b>